

# Reconstruction to: Waverly Jr. Sr. High School

60-01-01-06-0-018-026



Waverly Central School District  
Waverly, NY

## Capital Outlay 24-25

### Drawing List

#### GENERAL

G001 Title Sheet, Symbols and Abbreviations

### Waverly Jr Sr High School

#### ARCHITECTURAL

AA050 First and Second Floor Key Plans and Code Compliance Review

AA900 First Floor Finish Plan - Area A

AA901 First Floor Finish Plan - Area C, D

AA902 First Floor Finish Plan - Area E

AA903 First Floor Finish Plan - Area F

AA904 Second Floor Finish Plan - Area A and F

AA905 Second Floor Finish Plan - Area C

AA910 Elevations

AA920 Details

AA921 First and Second Floor Painting Scope

### Architectural Symbols

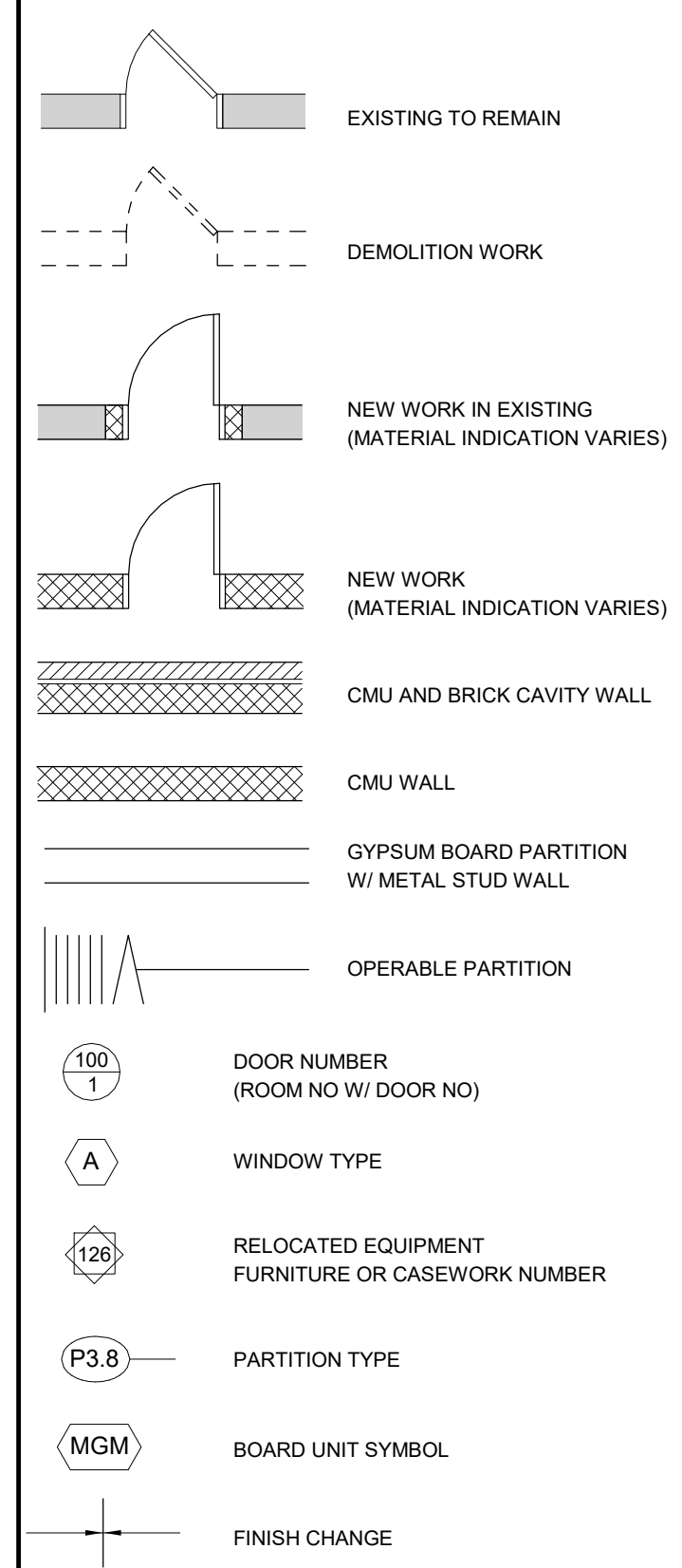

### Standard Patterns

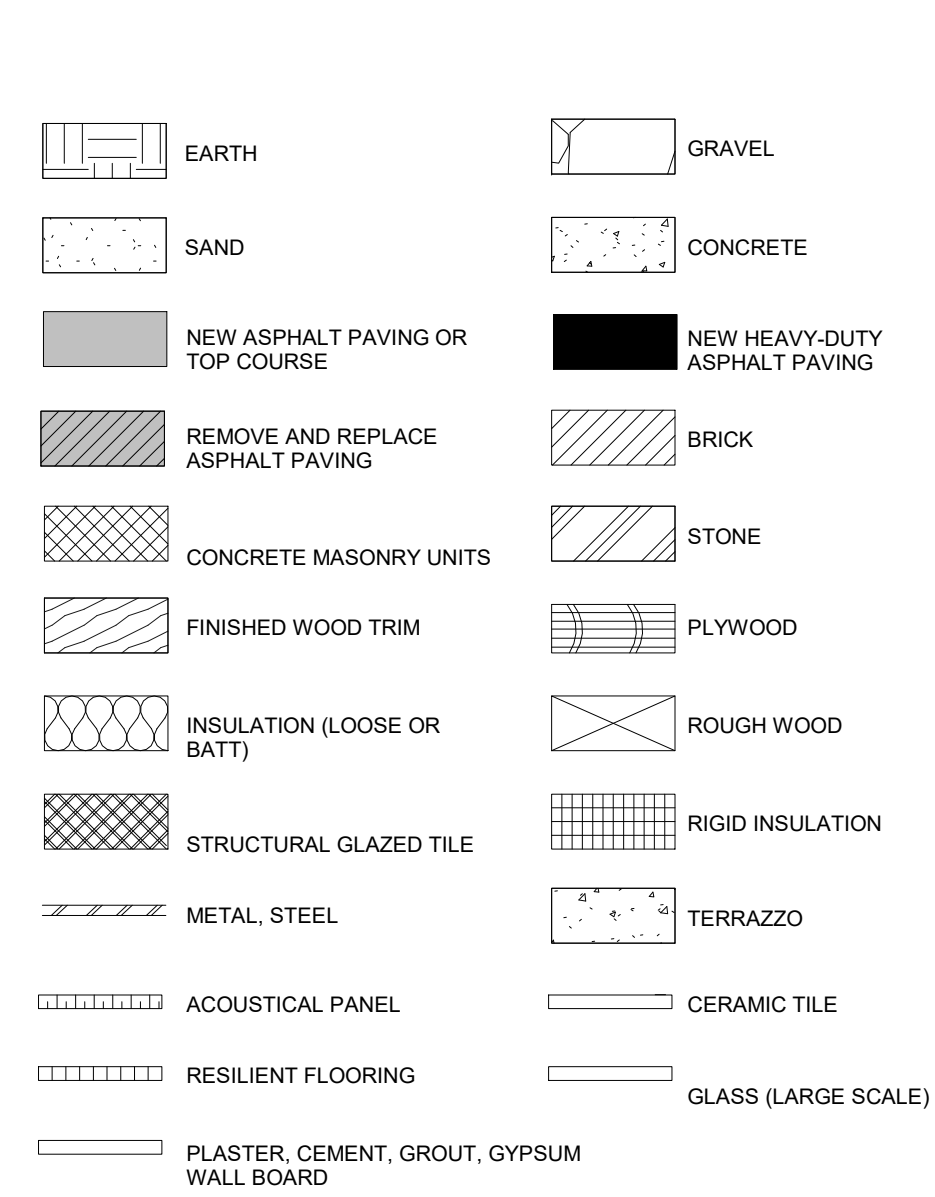

### Standard Symbols

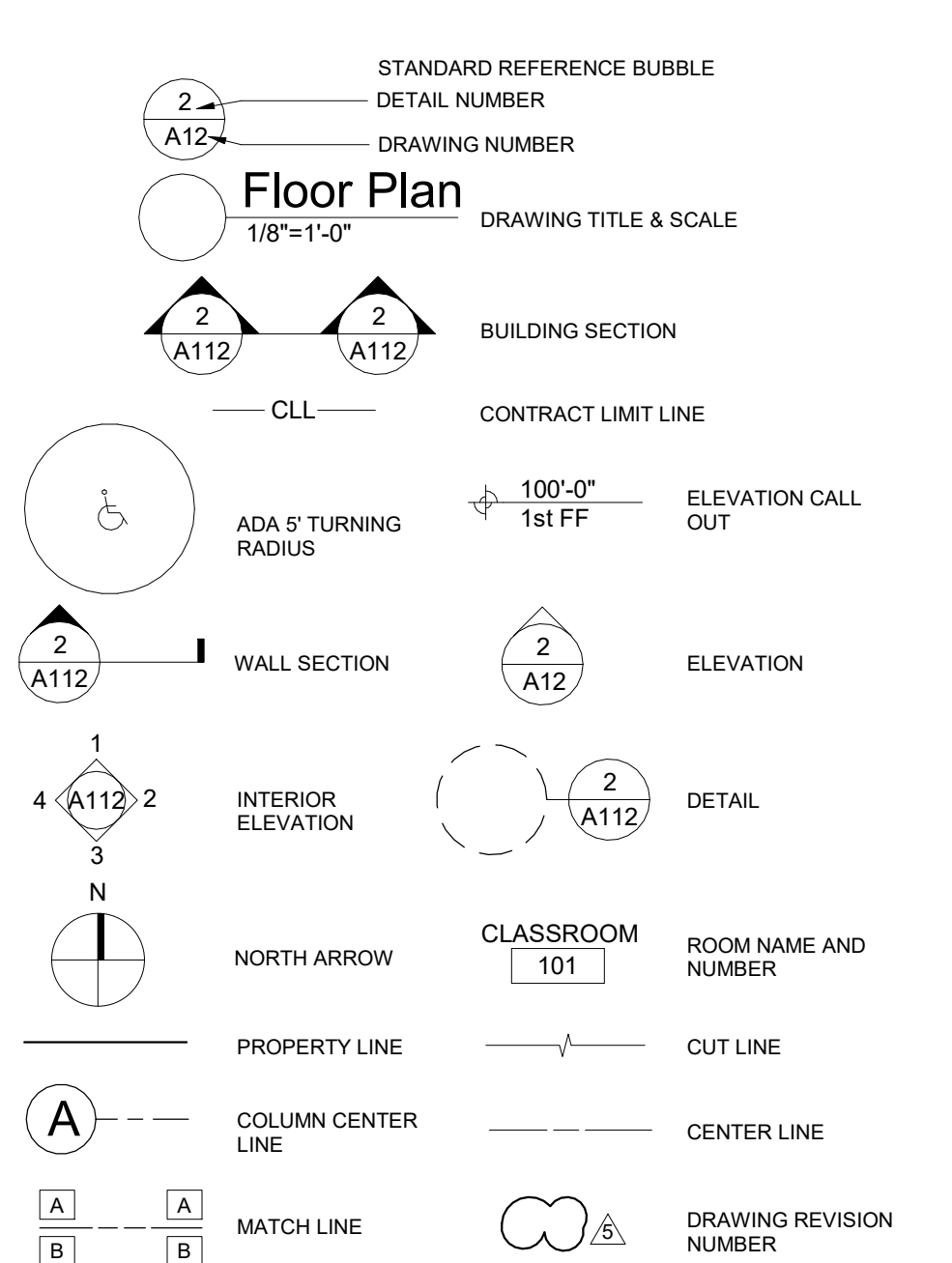

### Abbreviations

NOTE: REFER TO FINISH PLANS FOR ROOM FINISH KEY AND ADDITIONAL ABBREVIATIONS AND TYPES	BO BOILER, BRICK, BOTTOM	BY OTHERS	CONSTR CONSTRUCTION	EB EXPANSION BOLT	FRA FRESH AIR	INCL INCLUDE (D) (ING)	MAX MAXIMUM	PLAS PLASTER, PLASTIC	RL RAIN LEADER	SW SWITCH, SOFTENED WATER	VERM VERMICULITE
AAC ASBESTOS ABATEMENT CONTRACTOR	B01 BOTTOM OF DUCT	CONTR CONTRACT (OR)	CONTN CONTINUOUS	EC ELECTRICAL CONTRACTOR	FRC FIBERGLASS REINFORCED CONCRETE	INS INSULATE (D) (ION)	MB MARKER BOARD	PLF POUNDS PER LINEAR FOOT	RLG RAILING	SWC SERVICE WEIGHT CAST IRON	VERT VERTICAL
AD AUTOMATIC AIR DAMPER	B02 BOTTOM OF FOOTING	COORD COORDINATE	COOR COORDINATE	EF EXTERIOR FINISH	FRT FIRE RETARDANT	INT INTERIOR	MBH THOUSAND BTUH	PLYVD PLYWOOD	RM ROOM	SYM SYMMETRICAL	VEST VESTIBULE
ADN ADHESIVE	B03 BOTTOM OF STEEL	CORR CORRUGATED CORRIDOR	COOR COORDINATE	EF EXTERIOR FINISH	FRT FIRE RETARDANT	INT INTERIOR	MBR MEMBER	PM PLUMBOID	RMC RIGID METAL CONDUIT	SYN SYNTHETIC	VIF VERIFY IN FIELD
ADJ ADJACENT	B04 BOTTOM REGISTER	CORR CORRUGATED CORRIDOR	COOR COORDINATE	EF EXTERIOR FINISH	FRT FIRE RETARDANT	INT INTERIOR	MBR MEMBER	PM PLUMBOID	RMC RIGID METAL CONDUIT	SYN SYNTHETIC	VIF VERIFY IN FIELD
ADM ACCESS DOOR	B05 BRIDGING	CORR CORRUGATED CORRIDOR	COOR COORDINATE	EF EXTERIOR FINISH	FRT FIRE RETARDANT	INT INTERIOR	MBR MEMBER	PM PLUMBOID	RMC RIGID METAL CONDUIT	SYN SYNTHETIC	VIF VERIFY IN FIELD
AES ARCH EXPOSED STRUCTURAL STEEL	B06 BRICK	CORR CORRUGATED CORRIDOR	COOR COORDINATE	EF EXTERIOR FINISH	FRT FIRE RETARDANT	INT INTERIOR	MBR MEMBER	PM PLUMBOID	RMC RIGID METAL CONDUIT	SYN SYNTHETIC	VIF VERIFY IN FIELD
AFF ABOVE FINISH FLOOR	B07 BRICK	CORR CORRUGATED CORRIDOR	COOR COORDINATE	EF EXTERIOR FINISH	FRT FIRE RETARDANT	INT INTERIOR	MBR MEMBER	PM PLUMBOID	RMC RIGID METAL CONDUIT	SYN SYNTHETIC	VIF VERIFY IN FIELD
AH ACCESS HATCH	B08 BRICK	CORR CORRUGATED CORRIDOR	COOR COORDINATE	EF EXTERIOR FINISH	FRT FIRE RETARDANT	INT INTERIOR	MBR MEMBER	PM PLUMBOID	RMC RIGID METAL CONDUIT	SYN SYNTHETIC	VIF VERIFY IN FIELD
AHU AIR HANDLING UNIT	B09 BRICK	CORR CORRUGATED CORRIDOR	COOR COORDINATE	EF EXTERIOR FINISH	FRT FIRE RETARDANT	INT INTERIOR	MBR MEMBER	PM PLUMBOID	RMC RIGID METAL CONDUIT	SYN SYNTHETIC	VIF VERIFY IN FIELD
AMB AIR INFILTRATION BARRIER	B10 BRICK	CORR CORRUGATED CORRIDOR	COOR COORDINATE	EF EXTERIOR FINISH	FRT FIRE RETARDANT	INT INTERIOR	MBR MEMBER	PM PLUMBOID	RMC RIGID METAL CONDUIT	SYN SYNTHETIC	VIF VERIFY IN FIELD
ALT ALTERNATE	B11 BRICK	CORR CORRUGATED CORRIDOR	COOR COORDINATE	EF EXTERIOR FINISH	FRT FIRE RETARDANT	INT INTERIOR	MBR MEMBER	PM PLUMBOID	RMC RIGID METAL CONDUIT	SYN SYNTHETIC	VIF VERIFY IN FIELD
ALTB ALTERNATION ALUM ALUMINUM	B12 BRICK	CORR CORRUGATED CORRIDOR	COOR COORDINATE	EF EXTERIOR FINISH	FRT FIRE RETARDANT	INT INTERIOR	MBR MEMBER	PM PLUMBOID	RMC RIGID METAL CONDUIT	SYN SYNTHETIC	VIF VERIFY IN FIELD
AMP AMPERE	B13 BRICK	CORR CORRUGATED CORRIDOR	COOR COORDINATE	EF EXTERIOR FINISH	FRT FIRE RETARDANT	INT INTERIOR	MBR MEMBER	PM PLUMBOID	RMC RIGID METAL CONDUIT	SYN SYNTHETIC	VIF VERIFY IN FIELD
AND AND	B14 BRICK	CORR CORRUGATED CORRIDOR	COOR COORDINATE	EF EXTERIOR FINISH	FRT FIRE RETARDANT	INT INTERIOR	MBR MEMBER	PM PLUMBOID	RMC RIGID METAL CONDUIT	SYN SYNTHETIC	VIF VERIFY IN FIELD
ANT ANT	B15 BRICK	CORR CORRUGATED CORRIDOR	COOR COORDINATE	EF EXTERIOR FINISH	FRT FIRE RETARDANT	INT INTERIOR	MBR MEMBER	PM PLUMBOID	RMC RIGID METAL CONDUIT	SYN SYNTHETIC	VIF VERIFY IN FIELD
AP ACCESS PANEL, APPROX	B16 BRICK	CORR CORRUGATED CORRIDOR	COOR COORDINATE	EF EXTERIOR FINISH	FRT FIRE RETARDANT	INT INTERIOR	MBR MEMBER	PM PLUMBOID	RMC RIGID METAL CONDUIT	SYN SYNTHETIC	VIF VERIFY IN FIELD
APC ARCHITECTURAL PRECAST CONCRETE	B17 BRICK	CORR CORRUGATED CORRIDOR	COOR COORDINATE	EF EXTERIOR FINISH	FRT FIRE RETARDANT	INT INTERIOR	MBR MEMBER	PM PLUMBOID	RMC RIGID METAL CONDUIT	SYN SYNTHETIC	VIF VERIFY IN FIELD
ARCH ARCHITECT (URAL)	B18 BRICK	CORR CORRUGATED CORRIDOR	COOR COORDINATE	EF EXTERIOR FINISH	FRT FIRE RETARDANT	INT INTERIOR	MBR MEMBER	PM PLUMBOID	RMC RIGID METAL CONDUIT	SYN SYNTHETIC	VIF VERIFY IN FIELD
ASB ASBESTOS	B19 BRICK	CORR CORRUGATED CORRIDOR	COOR COORDINATE	EF EXTERIOR FINISH	FRT FIRE RETARDANT	INT INTERIOR	MBR MEMBER	PM PLUMBOID	RMC RIGID METAL CONDUIT	SYN SYNTHETIC	VIF VERIFY IN FIELD
ASPH ASPHALT	B20 BRICK	CORR CORRUGATED CORRIDOR	COOR COORDINATE	EF EXTERIOR FINISH	FRT FIRE RETARDANT	INT INTERIOR	MBR MEMBER	PM PLUMBOID	RMC RIGID METAL CONDUIT	SYN SYNTHETIC	VIF VERIFY IN FIELD
AVT ATMOSPHERIC VENT	B21 BRICK	CORR CORRUGATED CORRIDOR	COOR COORDINATE	EF EXTERIOR FINISH	FRT FIRE RETARDANT	INT INTERIOR	MBR MEMBER	PM PLUMBOID	RMC RIGID METAL CONDUIT	SYN SYNTHETIC	VIF VERIFY IN FIELD
AUD AUDITORIUM	B22 BRICK	CORR CORRUGATED CORRIDOR	COOR COORDINATE	EF EXTERIOR FINISH	FRT FIRE RETARDANT	INT INTERIOR	MBR MEMBER	PM PLUMBOID	RMC RIGID METAL CONDUIT	SYN SYNTHETIC	VIF VERIFY IN FIELD
AUT AUTOMATIC	B23 BRICK	CORR CORRUGATED CORRIDOR	COOR COORDINATE	EF EXTERIOR FINISH	FRT FIRE RETARDANT	INT INTERIOR	MBR MEMBER	PM PLUMBOID	RMC RIGID METAL CONDUIT	SYN SYNTHETIC	VIF VERIFY IN FIELD
AVE AVERAGE	B24 BRICK	CORR CORRUGATED CORRIDOR	COOR COORDINATE	EF EXTERIOR FINISH	FRT FIRE RETARDANT	INT INTERIOR	MBR MEMBER	PM PLUMBOID	RMC RIGID METAL CONDUIT	SYN SYNTHETIC	VIF VERIFY IN FIELD
B BOILER, BRICK, BOTTOM	B25 BRICK	CORR CORRUGATED CORRIDOR	COOR COORDINATE	EF EXTERIOR FINISH	FRT FIRE RETARDANT	INT INTERIOR	MBR MEMBER	PM PLUMBOID	RMC RIGID METAL CONDUIT	SYN SYNTHETIC	VIF VERIFY IN FIELD
BB BOILER BLOWDOWN	B26 BRICK	CORR CORRUGATED CORRIDOR	COOR COORDINATE	EF EXTERIOR FINISH	FRT FIRE RETARDANT	INT INTERIOR	MBR MEMBER	PM PLUMBOID	RMC RIGID METAL CONDUIT	SYN SYNTHETIC	VIF VERIFY IN FIELD
BC BOTTOM OF CURB	B27 BRICK	CORR CORRUGATED CORRIDOR	COOR COORDINATE	EF EXTERIOR FINISH	FRT FIRE RETARDANT	INT INTERIOR	MBR MEMBER	PM PLUMBOID	RMC RIGID METAL CONDUIT	SYN SYNTHETIC	VIF VERIFY IN FIELD
BCU BLOWER COIL UNIT	B28 BRICK	CORR CORRUGATED CORRIDOR	COOR COORDINATE	EF EXTERIOR FINISH	FRT FIRE RETARDANT	INT INTERIOR	MBR MEMBER	PM PLUMBOID	RMC RIGID METAL CONDUIT	SYN SYNTHETIC	VIF VERIFY IN FIELD
BCK BOTTOM CHORD EXTENSION	B29 BRICK	CORR CORRUGATED CORRIDOR	COOR COORDINATE	EF EXTERIOR FINISH	FRT FIRE RETARDANT	INT INTERIOR	MBR MEMBER	PM PLUMBOID	RMC RIGID METAL CONDUIT	SYN SYNTHETIC	VIF VERIFY IN FIELD
BD BOARD	B30 BRICK	CORR CORRUGATED CORRIDOR	COOR COORDINATE	EF EXTERIOR FINISH	FRT FIRE RETARDANT	INT INTERIOR	MBR MEMBER	PM PLUMBOID	RMC RIGID METAL CONDUIT	SYN SYNTHETIC	VIF VERIFY IN FIELD
BDD BACKDRAFT DAMPER	B31 BRICK	CORR CORRUGATED CORRIDOR	COOR COORDINATE	EF EXTERIOR FINISH	FRT FIRE RETARDANT	INT INTERIOR	MBR MEMBER	PM PLUMBOID	RMC RIGID METAL CONDUIT	SYN SYNTHETIC	VIF VERIFY IN FIELD
BE BACKFLOW PREVENTER	B32 BRICK	CORR CORRUGATED CORRIDOR	COOR COORDINATE	EF EXTERIOR FINISH	FRT FIRE RETARDANT	INT INTERIOR	MBR MEMBER	PM PLUMBOID	RMC RIGID METAL CONDUIT	SYN SYNTHETIC	VIF VERIFY IN FIELD
BG BOTTOM GRILLE	B33 BRICK	CORR CORRUGATED CORRIDOR	COOR COORDINATE	EF EXTERIOR FINISH	FRT FIRE RETARDANT	INT INTERIOR	MBR MEMBER	PM PLUMBOID	RMC RIGID METAL CONDUIT	SYN SYNTHETIC	VIF VERIFY IN FIELD
BIT BITUMINOUS	B34 BRICK	CORR CORRUGATED CORRIDOR	COOR COORDINATE	EF EXTERIOR FINISH	FRT FIRE RETARDANT	INT INTERIOR	MBR MEMBER	PM PLUMBOID	RMC RIGID METAL CONDUIT	SYN SYNTHETIC	VIF VERIFY IN FIELD
BLDG BUILDING	B35 BRICK	CORR CORRUGATED CORRIDOR	COOR COORDINATE	EF EXTERIOR FINISH	FRT FIRE RETARDANT	INT INTERIOR	MBR MEMBER	PM PLUMBOID	RMC RIGID METAL CONDUIT	SYN SYNTHETIC	VIF VERIFY IN FIELD
BLK BLOCK	B36 BRICK	CORR CORRUGATED CORRIDOR	COOR COORDINATE	EF EXTERIOR FINISH	FRT FIRE RETARDANT	INT INTERIOR	MBR MEMBER	PM PLUMBOID	RMC RIGID METAL CONDUIT	SYN SYNTHETIC	VIF VERIFY IN FIELD
BLKG BLOCKING	B37 BRICK	CORR CORRUGATED CORRIDOR	COOR COORDINATE	EF EXTERIOR FINISH	FRT FIRE RETARDANT	INT INTERIOR	MBR MEMBER	PM PLUMBOID	RMC RIGID METAL CONDUIT	SYN SYNTHETIC	VIF VERIFY IN FIELD
BM BEAM	B38 BRICK	CORR CORRUGATED CORRIDOR	COOR COORDINATE	EF EXTERIOR FINISH	FRT FIRE RETARDANT	INT INTERIOR	MBR MEMBER	PM PLUMBOID	RMC RIGID METAL CONDUIT	SYN SYNTHETIC	VIF VERIFY IN FIELD
CONV CONNECTION	B39 BRICK	CORR CORRUGATED CORRIDOR	COOR COORDINATE	EF EXTERIOR FINISH	FRT FIRE RETARDANT	INT INTERIOR	MBR MEMBER	PM PLUMBOID	RMC RIGID METAL CONDUIT	SYN SYNTHETIC	VIF VERIFY IN FIELD

Drawn By: TTAE  
Date: 09/06/2024  
Drawing Number: AA130  
Project No.: 339070-24001  
BUILDING DESIGNATOR  
DISCIPLINE DESIGNATOR  
SHEET TYPE DESIGNATOR  
SHEET SEQUENCE DESIGNATOR



Architecture Engineering Planning  
High Performance Facilities

Volume 1 of 1  
Set No.  
339070-24001  
09/06/2024  
Drawing Number: G001

BID SET

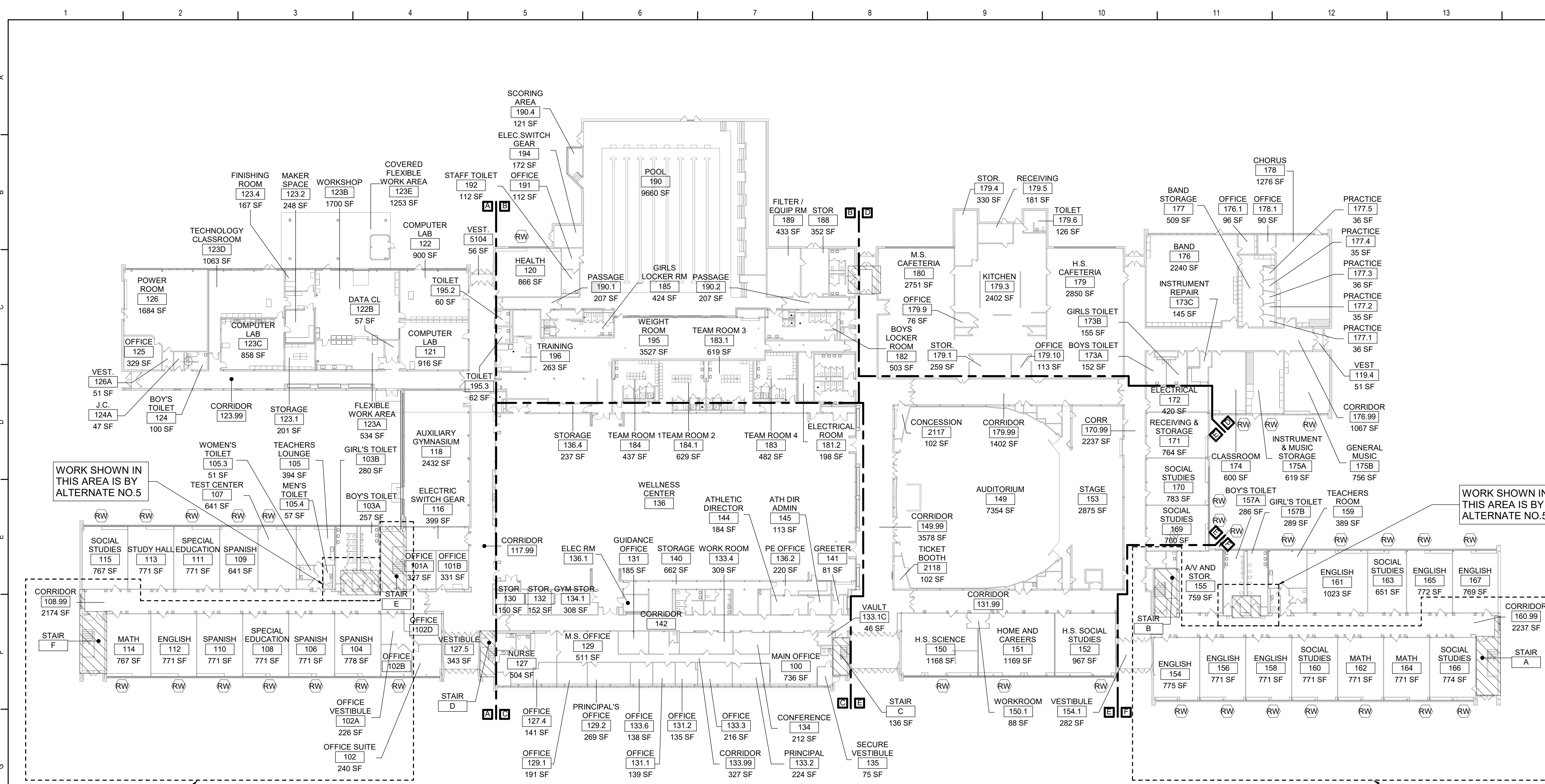

1 First Floor Key Plan  
1" = 30'-0"

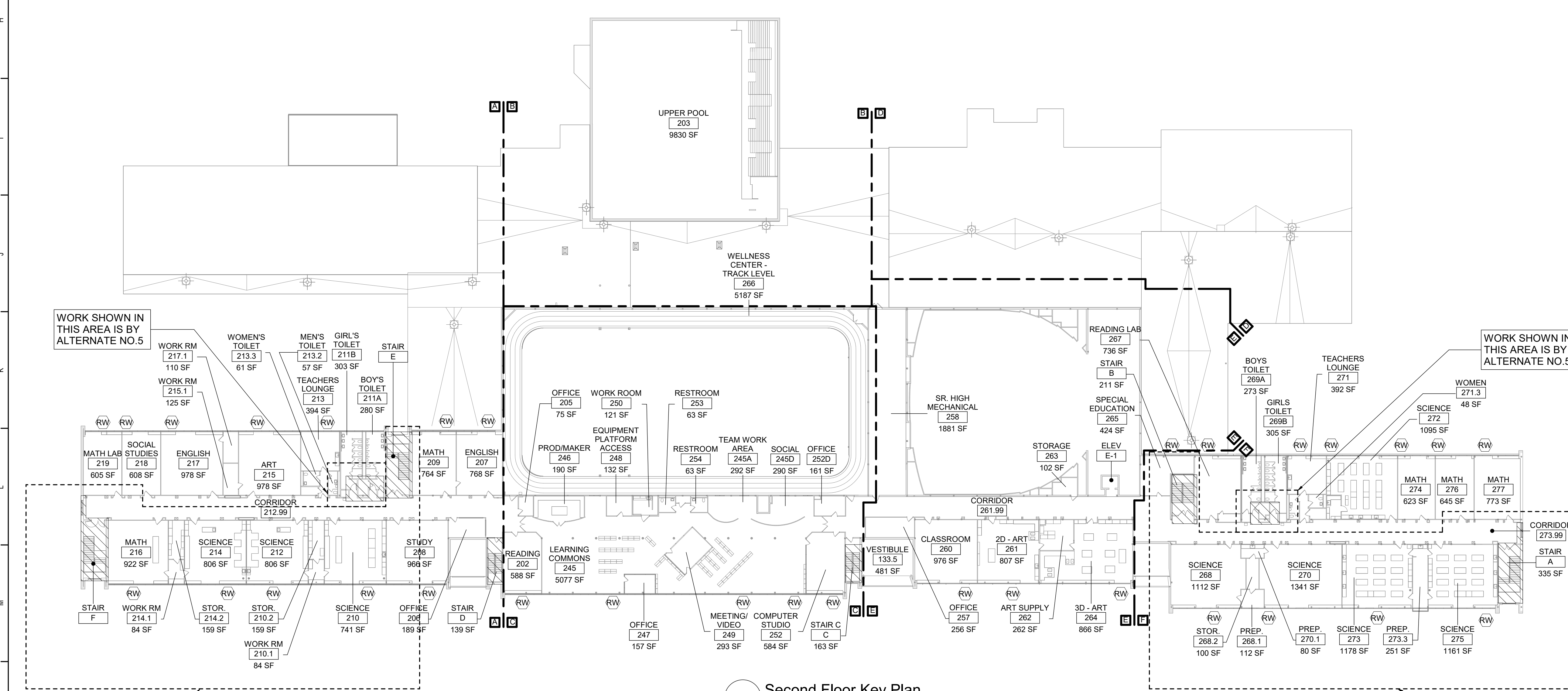

2 Second Floor Key Plan  
1" = 30'-0"

**Code Compliance Review**

**PROJECT LOCATION:**  
1 FREDERICK STREET, WAVERLY, NEW YORK 14892  
BOUNDED BY CENTER STREET TO THE WEST, FREDERICK STREET TO THE SOUTH, AND BALL STREET TO THE EAST.

**PROJECT DESCRIPTION:**  
THIS PROJECT INCLUDES RENOVATION OF APPROXIMATELY 7,379 SF

WORK GENERALLY CONSISTS OF THE FOLLOWING:  
ALTERATIONS - LEVEL 1  
• REPLACE CORRIDOR AND STAIR WALL FINISHES WITH NEW WALL TILE.

**APPLICABLE CODES AND STANDARDS:**  
BASED ON THE NEW YORK STATE UNIFORM FIRE PREVENTION AND BUILDING CODE INCLUDING APPLICABLE 2018 ICC CODES, 2020 BUILDING CODE OF NYS INCLUDING THE 2020 BCNYS, 2020 EBCNYS AND 2020 ECNYS, ICC A117.1-09 STANDARD FOR ACCESSIBLE AND USABLE BUILDINGS AND FACILITIES AND REGULATIONS OF THE COMMISSIONER OF EDUCATION, PART 155 EDUCATION FACILITIES (8NYCRR155) (SED MPS-22).

**BUILDING DATA:**  
BUILDING: WAVERLY HIGH SCHOOL  
1 FREDERICK STREET  
WAVERLY, NY 14892

DESCRIPTION: TWO STORY STEEL FRAME, MASONRY AND REINFORCED CONCRETE BUILDING

YEAR BUILT: 1965 HASKELL AND CONNOR  
2009 BCK

BUILDING AREA: 1ST FLOOR 144,100 SQFT  
2ND FLOOR 45,800 SQFT  
TOTAL GROSS AREA= 189,900 SQFT

**CODE DATA SUMMARY:**  
USE GROUP: E: EDUCATION  
CONSTRUCTION TYPE: EXISTING: IIB  
WORK AREA: LOCATION AREA % OF TOTAL  
1ST FLOOR 4,908 SQFT 3.40%  
2ND FLOOR 2,471 SQFT 5.40%

**PATH OF CODE COMPLIANCE:**  
2018 IBC CODES AND 2020 EXISTING BUILDING CODE OF NYS  
301.3.2 WORK AREA COMPLIANCE METHOD

CHAPTER 6 - CLASSIFICATION OF WORK  
602 ALTERATION - LEVEL 1 (CHAPTER 7)  
603 ALTERATION - LEVEL 2 (CHAPTER 8)

NEW CONSTRUCTION WILL COMPLY WITH REQUIREMENTS OF 2018 ICC CODES AND 2020 BUILDING CODES OF NYS

ACCESSIBLE ROUTE AND ACCESSIBLE ENTRANCES: NO CHANGE  
EXIT ACCESS TRAVEL DISTANCE (PER NYSED MPS S107.1): NO CHANGE  
STAIR AND OTHER EXIT WIDTH CALCULATIONS (PER 1005.3.1 AND 1005.3.2): NO CHANGE  
CORRIDOR ENCLOSURES (PER TABLE 1020.1): NO CHANGE  
ALL CROSS CORRIDOR PARTITIONS ARE SMOKE PARTITIONS AND EXTEND FROM FINISH FLOOR TO DECK ABOVE

**General Notes**

- A. DO NOT SCALE DRAWINGS TO OBTAIN DIMENSIONS.
- B. TAKE FIELD MEASUREMENTS TO FIT THE WORK PROPERLY. VERIFY ALL EXISTING CONDITIONS AND DIMENSIONS IN THE FIELD.
- C. REFER INCONSISTENCIES TO ARCHITECT PRIOR TO COMMENCING THE WORK IN AFFECTED AREA.
- D. ITEMS ARE SHOWN DIAGRAMMATICALLY ON DRAWINGS. VERIFY SPACE REQUIREMENTS AND DIMENSIONS TO FIT THE WORK PROPERLY.
- E. NOTES SHOWN ON ONE DRAWING APPLY TO ALL SIMILAR DRAWINGS.
- F. DO NOT DISTURB CONSTRUCTION SUSPECTED OF CONTAINING HAZARDOUS MATERIAL. IF ENCOUNTERED, IMMEDIATELY NOTIFY ARCHITECT, CONSTRUCTION MANAGER AND OWNER.

**Alterations Legend**



**Legend**

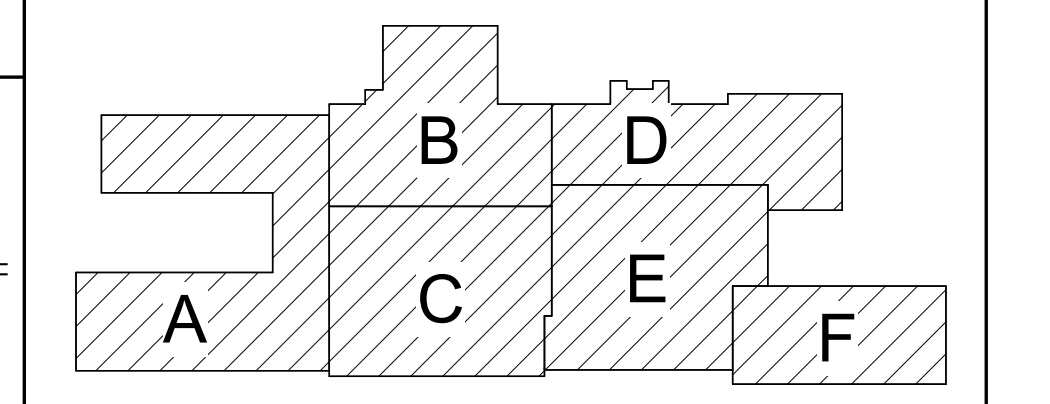

Key Plan  
N.T.S.

S.E.D. Control No. 60-01-01-06-0-018-026

Rev. No.	Date	Description



complex world | CLEAR SOLUTIONS

Tetra Tech Engineers, Architects & Landscape Architects, P.C.

**BID SET**



Waverly Central School District  
Waverly, NY

Reconstruction to:  
Waverly Jr. Sr. High School

**First and Second Floor Key Plans and Code Compliance Review**

Drawn By: KCB	Date: 09/06/2024	Drawing Number: <b>AA050</b>
Project No.: 339070-24001		



1 First Floor Finish Plan - Area A  
1/8" = 1'-0"

- ### General Finish Notes
- ALL FINISH PRODUCTS ARE TO BE INSTALLED IN ACCORDANCE WITH CONTRACT SPECIFICATION AND MANUFACTURERS INSTRUCTIONS. REFER TO SPECIFICATIONS AND FINISH DETAILS FOR ADDITIONAL INFORMATION ON INSTALLATION OF SPECIFIED MATERIALS.
- A. ALL PAINTS FOR INTERIOR AND EXTERIOR ARE TO BE APPLIED IN ACCORDANCE WITH SPECIFICATION SECTION 09 91 00 AND 09 96 00.
  - B. ALL CORRIDORS THROUGHOUT TO BE PAINTED; PROVIDE PAINT ABOVE WALL TILE WHERE APPLICABLE; PROVIDE SURROUNDING AND APPLICABLE. REFER TO AA921 FOR SCOPE.
  - C. ALL EXPOSED STRUCTURES, INCLUDING BUT NOT LIMITED TO PIPING AND FIREPROOFING, CONDUIT, AND ALL ASSOCIATED EQUIPMENT ARE TO BE PAINTED. REFER TO AA921 FOR SCOPE.
  - D. APPLY PAINT TO BOTH NEW AND EXISTING ITEMS IN ALL AREAS INDICATED WITH A FINISH BOX AND/OR NOTES - THESE ITEMS ARE INCLUDING BUT ARE NOT LIMITED TO:
    - FEG'S, LADDERS, BEAMS, DOOR/FRAMES - BOTH SIDES GLAZING FRAMES IN DOOR/WALLS - BOTH SIDES; ALL EXPOSED STAIR PARTS INCLUDING RAILINGS, HAND AND GUARD RAILS, STRINGERS AND UNDERSIDES OF STAIRS, ALL ITEMS ARE TO BE ACCENT COLORS.
  - E. ALL EXPOSED BRICK, GROUND FACE BLOCK IS TO REMAIN UNPAINTED, UNO.
  - F. CONFIRM WITH OWNER AND ARCHITECT PRIOR TO PAINTING OVER MURALS ON EXISTING SURFACES.
  - G. NEW CERAMIC TILE WAINSCOT HEIGHT AS INDICATED.
  - H. NEW CERAMIC TILE WAINSCOT TO MATCH HEIGHT OF EXISTING CERAMIC TILE WAINSCOT, OR AS OTHERWISE NOTED ON DRAWINGS.
  - I. FOR ALL RENOVATED AREAS REQUIRING FINISH WORK REMOVE, PROTECT AND REINSTALL STAIRWELL HANDRAILS, MOVABLE EQUIPMENT INCLUDING BUT NOT LIMITED TO: BOARD UNITS, LOCKERS GYM EQUIPMENT, SHADES/BLINDS, BOOKCASES ETC. REINSTALL IN ORIGINAL LOCATION, OR AS NOTED ON DRAWINGS, COORDINATE WITH OWNER.
  - J. FIELD VERIFY ALL CONTROL JOINTS LOCATIONS IN CONCRETE SLAB. LOCATE CONTROL JOINTS IN EXISTING FLOOR FINISH MATERIAL DIRECTLY ABOVE SLAB JOINTS OR AS RECOMMENDED BY FLOORING MATERIAL MANUFACTURER.
    - AT NEW SLABS REFER TO STRUCTURAL DRAWINGS FOR SLAB CONTROL JOINT LOCATIONS.
    - AT EXISTING SLABS, FIELD VERIFY LOCATIONS OF EXISTING SLAB CONTROL JOINTS.
    - REFER TO FINISH DRAWINGS AND SPECIFICATIONS FOR NEW FLOOR MATERIALS.
    - COORDINATE FLOOR PATTERNS WITH CONTROL JOINT PRIOR TO SUBMISSION OF REQUIRED FLOOR PATTERN DRAWINGS.
  - K. PROVIDE ALL FINISHES AS INDICATED BY ROOM FINISH BOX AND/OR AS NOTED ON DRAWINGS.

### Room Finish Key

CWT1	CERAMIC WALL TILE - TYPE 1
N	NO WORK REQUIRED
P	PAINT SURFACE(S) INCLUDING SOFFITS
TB	TERRAZZO BASE - PRECAST

SEE REFLECTED CEILING PLAN

INDICATED CHANGE IN FLOOR FINISH

NOTE: ALL FINISHES LISTED MAY NOT BE REQUIRED FOR THIS PROJECT.

FINISHES SHOWN IN ROOM FINISH BOX ARE FOR ALL WALLS AND ENTIRE FLOOR AND CEILING REFER TO EACH ROOM FOR MORE INFORMATION.	
RMP	
CLG*	WALL
FLR	BASE

- ### General Plan Notes
- A. **PLUMBING:** WHERE NEW TILE IS SCHEDULED TO BE INSTALLED AT EXISTING ELECTRICAL WATER COOLER LOCATIONS, REMOVE EXISTING ELECTRICAL WATER COOLER, PROTECT AND STORE FOR REINSTALLATION FOLLOWING NEW TILE WORK.
  - B. **MECHANICAL:** WHERE NEW TILE IS SCHEDULED TO BE INSTALLED AT EXISTING CABINET UNIT HEATERS OR FINNED TUBE RADIATION, REMOVE, PROTECT AND STORE COVER(S) FOR REINSTALLATION FOLLOWING NEW TILE WORK. PROVIDE TEMPORARY SUPPORT AS REQUIRED FOR EXISTING TO REMAIN PIPING AND HEATING ELEMENTS.
  - C. **ELECTRICAL:**
    1. WHERE NEW TILE IS SCHEDULED TO BE INSTALLED AND SURFACE MOUNTED LUMINAIRES EXIST, REMOVE LUMINAIRES, BACKBOX AND SURFACE RACEWAY AND PROTECT CIRCUITRY. INSTALL NEW TILE, REINSTALL EXISTING LUMINAIRE, BACKBOX AND SURFACE RACEWAY, MODIFY/EXTEND CIRCUITRY AS NECESSARY.
    2. WHERE NEW TILE IS SCHEDULED TO BE INSTALLED AT LOCATIONS WHERE SURFACE MOUNTED ELECTRICAL DEVICES AND RACEWAY EXISTS, REMOVE SURFACE MOUNTED DEVICES, BACKBOX AND SURFACE RACEWAY AND PROTECT CIRCUITRY. INSTALL NEW TILE, REINSTALL EXISTING SURFACE MOUNTED DEVICE, BACKBOX AND SURFACE RACEWAY, MODIFY/EXTEND CIRCUITRY AS NECESSARY.
    3. WHERE NEW TILE IS SCHEDULED TO BE INSTALLED AT LOCATIONS WHERE RECESSED ELECTRICAL DEVICES EXIST, REMOVE WALL PLATE AND DEVICE. PROVIDE ELECTRICAL BOX EXTENDER. INSTALL NEW TILE, REINSTALL ELECTRICAL DEVICE AND WALL PLATE ON ELECTRICAL BOX EXTENDER. MODIFY/EXTEND CIRCUITRY AS NECESSARY.
    4. REFER TO DETAIL 18/AA920 WHERE NEW TILE IS SCHEDULED TO BE INSTALLED AT LOCATIONS WHERE ELECTRICAL PANELBOARDS EXIST.

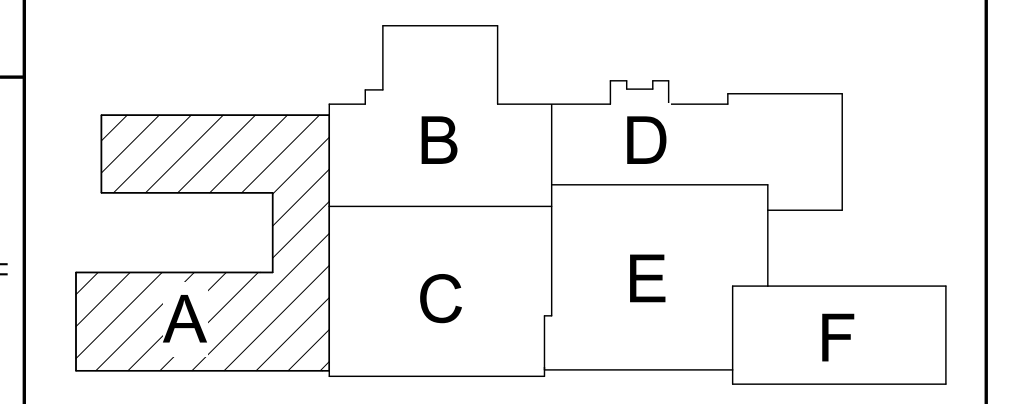

Key Plan  
N.T.S.

S.E.D. Control No. 60-01-01-06-0-018-026

Rev. No.	Date	Description

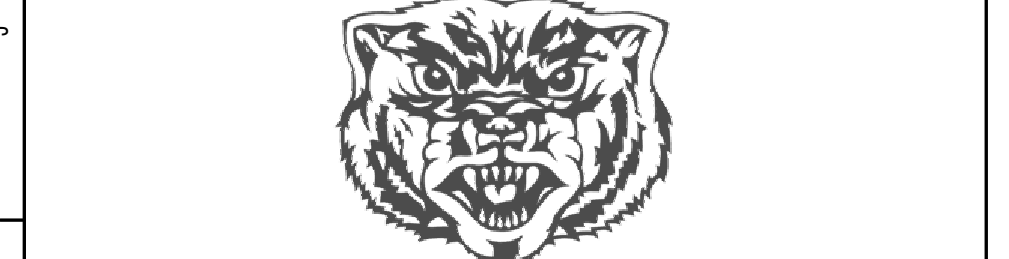

complex world  
CLEAR SOLUTIONS

Tetra Tech Engineers, Architects & Landscape Architects, P.C.



Waverly Central School District  
Waverly, NY

Reconstruction to:  
Waverly Jr. Sr. High School

First Floor Finish Plan - Area A

Drawn By: DMS	Date: 09/06/2024	Drawing Number: AA900
Project No.:	339070-24001	

BID SET

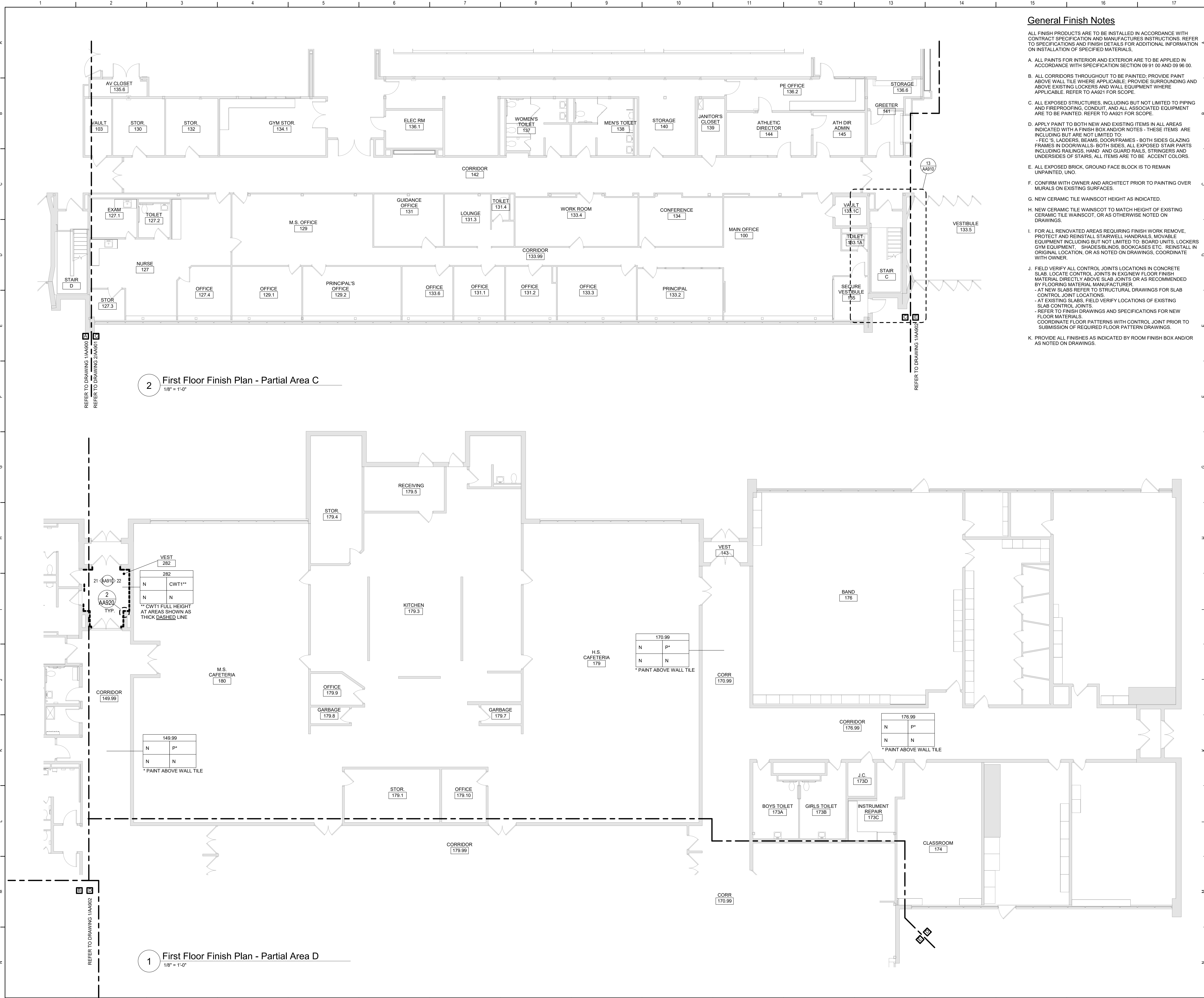

**2** First Floor Finish Plan - Partial Area C  
1/8" = 1'-0"

**1** First Floor Finish Plan - Partial Area D  
1/8" = 1'-0"

**General Finish Notes**

- ALL FINISH PRODUCTS ARE TO BE INSTALLED IN ACCORDANCE WITH CONTRACT SPECIFICATION AND MANUFACTURER'S INSTRUCTIONS. REFER TO SPECIFICATIONS AND FINISH DETAILS FOR ADDITIONAL INFORMATION ON INSTALLATION OF SPECIFIED MATERIALS.
- A. ALL PAINTS FOR INTERIOR AND EXTERIOR ARE TO BE APPLIED IN ACCORDANCE WITH SPECIFICATION SECTION 09 91 00 AND 09 96 00.
  - B. ALL CORRIDORS THROUGHOUT TO BE PAINTED; PROVIDE PAINT ABOVE WALL TILE WHERE APPLICABLE; PROVIDE SURROUNDING AND ABOVE EXISTING LOCKERS AND WALL EQUIPMENT WHERE APPLICABLE. REFER TO AA921 FOR SCOPE.
  - C. ALL EXPOSED STRUCTURES, INCLUDING BUT NOT LIMITED TO PIPING AND FIREPROOFING, CONDUIT, AND ALL ASSOCIATED EQUIPMENT ARE TO BE PAINTED. REFER TO AA921 FOR SCOPE.
  - D. APPLY PAINT TO BOTH NEW AND EXISTING ITEMS IN ALL AREAS INDICATED WITH A FINISH BOX AND/OR NOTES - THESE ITEMS ARE INCLUDING BUT ARE NOT LIMITED TO:
    - F.E.C.'S, LADDERS, BEAMS, DOOR/FRAMES - BOTH SIDES GLAZING FRAMES IN DOOR/WALLS - BOTH SIDES; ALL EXPOSED STAIR PARTS INCLUDING RAILINGS, HAND AND GUARD RAILS, STRINGERS AND UNDERSIDES OF STAIRS; ALL ITEMS ARE TO BE ACCENT COLORS.
  - E. ALL EXPOSED BRICK, GROUND FACE BLOCK IS TO REMAIN UNPAINTED, UNO.
  - F. CONFIRM WITH OWNER AND ARCHITECT PRIOR TO PAINTING OVER MURALS ON EXISTING SURFACES.
  - G. NEW CERAMIC TILE WAINSCOT HEIGHT AS INDICATED.
  - H. NEW CERAMIC TILE WAINSCOT TO MATCH HEIGHT OF EXISTING CERAMIC TILE WAINSCOT, OR AS OTHERWISE NOTED ON DRAWINGS.
  - I. FOR ALL RENOVATED AREAS REQUIRING FINISH WORK REMOVE, PROTECT AND REINSTALL STAIRWELL HANDRAILS, MOVABLE EQUIPMENT INCLUDING BUT NOT LIMITED TO: BOARD UNITS, LOCKERS GYM EQUIPMENT, SHADES/BLINDS, BOOKCASES ETC. REINSTALL IN ORIGINAL LOCATION, OR AS NOTED ON DRAWINGS, COORDINATE WITH OWNER.
  - J. FIELD VERIFY ALL CONTROL JOINTS LOCATIONS IN CONCRETE SLAB. LOCATE CONTROL JOINTS IN EXISTING FLOOR FINISH MATERIAL DIRECTLY ABOVE SLAB JOINTS OR AS RECOMMENDED BY FLOORING MATERIAL MANUFACTURER.
    - AT NEW SLABS REFER TO STRUCTURAL DRAWINGS FOR SLAB CONTROL JOINT LOCATIONS.
    - AT EXISTING SLABS, FIELD VERIFY LOCATIONS OF EXISTING SLAB CONTROL JOINTS.
    - REFER TO FINISH DRAWINGS AND SPECIFICATIONS FOR NEW FLOOR MATERIALS.
    - COORDINATE FLOOR PATTERNS WITH CONTROL JOINT PRIOR TO SUBMISSION OF REQUIRED FLOOR PATTERN DRAWINGS.
  - K. PROVIDE ALL FINISHES AS INDICATED BY ROOM FINISH BOX AND/OR AS NOTED ON DRAWINGS.

**Room Finish Key**

CWT1	CERAMIC WALL TILE - TYPE 1
N	NO WORK REQUIRED
P	PAINT SURFACE(S) INCLUDING SOFFITS
TB	TERRAZZO BASE - PRECAST
	SEE REFLECTED CEILING PLAN
	INDICATED CHANGE IN FLOOR FINISH
NOTE: ALL FINISHES LISTED MAY NOT BE REQUIRED FOR THIS PROJECT.	
FINISHES SHOWN IN ROOM FINISH BOX ARE FOR ALL WALLS AND ENTIRE FLOOR AND CEILING. REFER TO EACH ROOM FOR MORE INFORMATION.	
	RMP
CLG*	WALL
FLR	BASE

**General Plan Notes**

- A. **PLUMBING:** WHERE NEW TILE IS SCHEDULED TO BE INSTALLED AT EXISTING ELECTRICAL WATER COOLER LOCATIONS, REMOVE EXISTING ELECTRICAL WATER COOLER, PROTECT AND STORE FOR REINSTALLATION FOLLOWING NEW TILE WORK.
- B. **MECHANICAL:** WHERE NEW TILE IS SCHEDULED TO BE INSTALLED AT EXISTING CABINET UNIT HEATERS OR FINNED TUBE RADIATION, REMOVE, PROTECT AND STORE COVER(S) FOR REINSTALLATION FOLLOWING NEW TILE WORK. PROVIDE TEMPORARY SUPPORT AS REQUIRED FOR EXISTING TO REMAIN PIPING AND HEATING ELEMENTS.
- C. **ELECTRICAL:**
  1. WHERE NEW TILE IS SCHEDULED TO BE INSTALLED AND SURFACE MOUNTED LUMINAIRES EXIST, REMOVE LUMINAIRES, BACKBOX AND SURFACE RACEWAY AND PROTECT CIRCUITRY. INSTALL NEW TILE, REINSTALL EXISTING LUMINAIRE, BACKBOX AND SURFACE RACEWAY. MODIFY/EXTEND CIRCUITRY AS NECESSARY.
  2. WHERE NEW TILE IS SCHEDULED TO BE INSTALLED AT LOCATIONS WHERE SURFACE MOUNTED ELECTRICAL DEVICES AND RACEWAY EXIST, REMOVE SURFACE MOUNTED DEVICES, BACKBOX AND SURFACE RACEWAY AND PROTECT CIRCUITRY. INSTALL NEW TILE, REINSTALL EXISTING SURFACE MOUNTED DEVICE, BACKBOX AND SURFACE RACEWAY. MODIFY/EXTEND CIRCUITRY AS NECESSARY.
  3. WHERE NEW TILE IS SCHEDULED TO BE INSTALLED AT LOCATIONS WHERE RECESSED ELECTRICAL DEVICES EXIST, REMOVE WALL PLATE AND DEVICE. PROVIDE ELECTRICAL BOX EXTENDER. INSTALL NEW TILE, REINSTALL ELECTRICAL DEVICE AND WALL PLATE ON ELECTRICAL BOX EXTENDER. MODIFY/EXTEND CIRCUITRY AS NECESSARY.
  4. REFER TO DETAIL 18A829 WHERE NEW TILE IS SCHEDULED TO BE INSTALLED AT LOCATIONS WHERE ELECTRICAL PANELBOARDS EXIST.

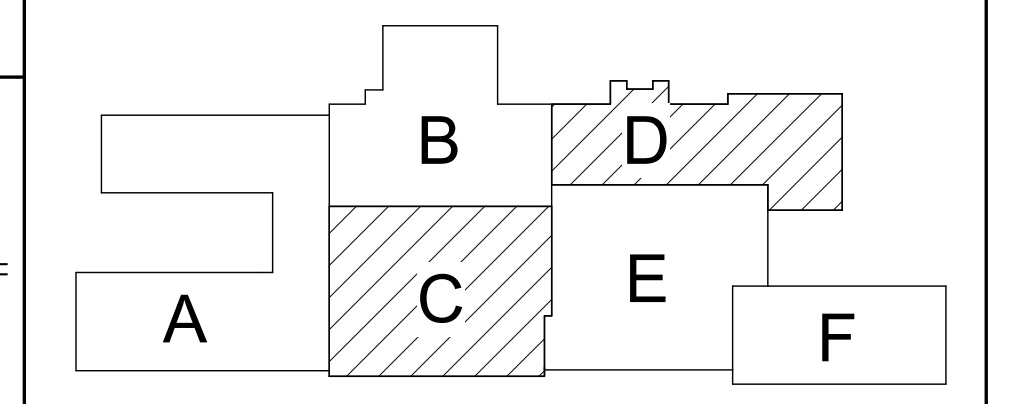

Key Plan  
N.T.S.

S.E.D. Control No. 60-01-01-06-0-018-026

Rev. No.:      Date:      Description:

complex world | CLEAR SOLUTIONS

Tetra Tech Engineers, Architects & Landscape Architects, P.C.

**BID SET**

**TETRA TECH**  
ARCHITECTS & ENGINEERS

Waverly Central School District  
Waverly, NY

Reconstruction to:  
Waverly Jr. Sr. High School

First Floor Finish Plan - Area C, D

Drawn By: DMS	Date: 09/06/2024	Drawing Number: AA901
Project No.:	339070-24001	

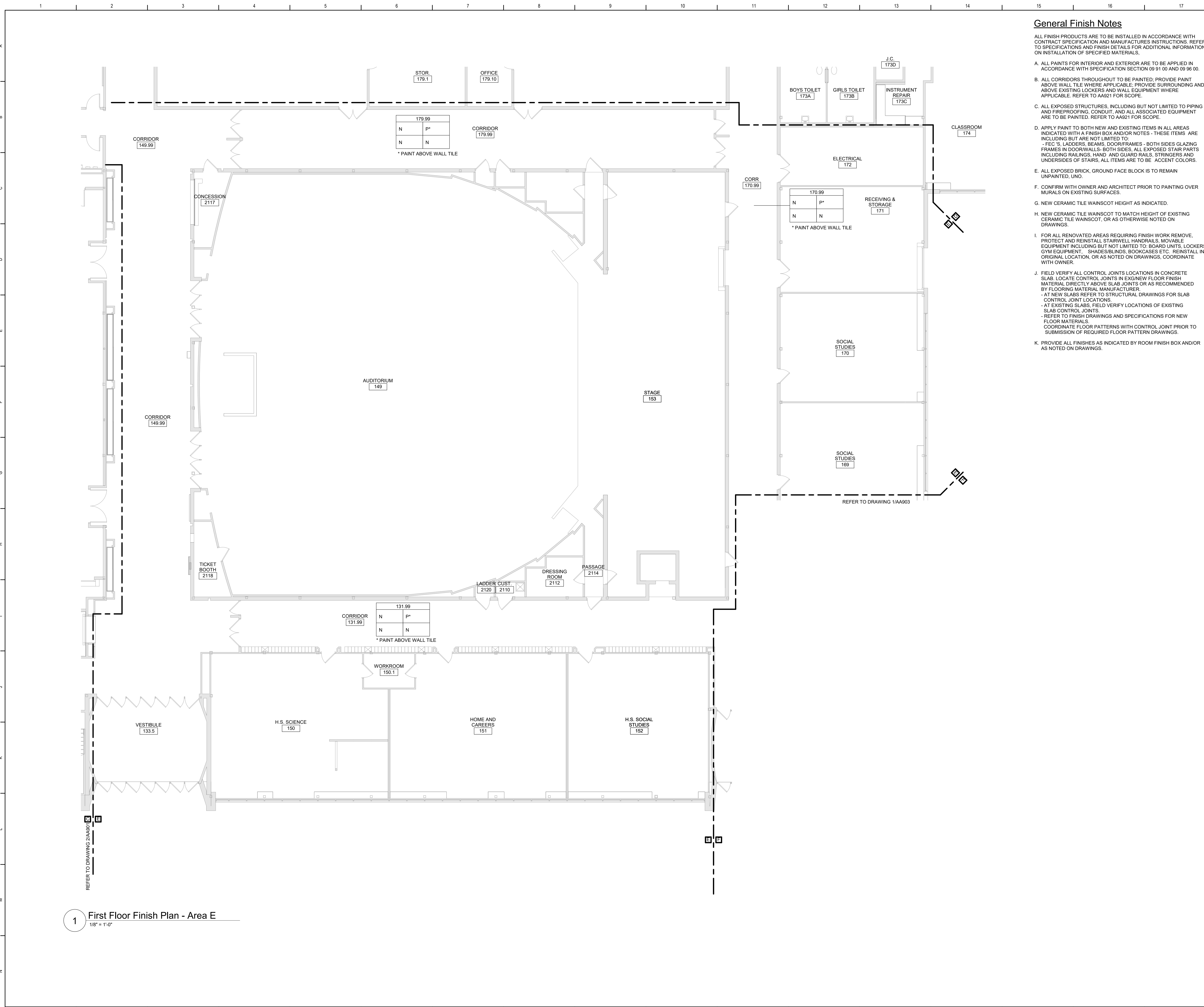

**General Finish Notes**

- ALL FINISH PRODUCTS ARE TO BE INSTALLED IN ACCORDANCE WITH CONTRACT SPECIFICATION AND MANUFACTURERS INSTRUCTIONS. REFER TO SPECIFICATIONS AND FINISH DETAILS FOR ADDITIONAL INFORMATION ON INSTALLATION OF SPECIFIED MATERIALS.
- A. ALL PAINTS FOR INTERIOR AND EXTERIOR ARE TO BE APPLIED IN ACCORDANCE WITH SPECIFICATION SECTION 09 91 00 AND 09 96 00.
  - B. ALL CORRIDORS THROUGHOUT TO BE PAINTED; PROVIDE PAINT ABOVE WALL TILE WHERE APPLICABLE; PROVIDE SURROUNDING AND ABOVE EXISTING LOCKERS AND WALL EQUIPMENT WHERE APPLICABLE. REFER TO AA921 FOR SCOPE.
  - C. ALL EXPOSED STRUCTURES, INCLUDING BUT NOT LIMITED TO PIPING AND FIREPROOFING, CONDUIT, AND ALL ASSOCIATED EQUIPMENT ARE TO BE PAINTED. REFER TO AA921 FOR SCOPE.
  - D. APPLY PAINT TO BOTH NEW AND EXISTING ITEMS IN ALL AREAS INDICATED WITH A FINISH BOX AND/OR NOTES - THESE ITEMS ARE INCLUDING BUT ARE NOT LIMITED TO:
    - FEC'S, LADDERS, BEAMS, DOOR/FRAMES - BOTH SIDES GLAZING FRAMES IN DOOR/WALLS - BOTH SIDES. ALL EXPOSED STAIR PARTS INCLUDING RAILINGS, HAND AND GUARD RAILS, STRINGERS AND UNDERSIDES OF STAIRS, ALL ITEMS ARE TO BE ACCENT COLORS.
  - E. ALL EXPOSED BRICK, GROUND FACE BLOCK IS TO REMAIN UNPAINTED, UNO.
  - F. CONFIRM WITH OWNER AND ARCHITECT PRIOR TO PAINTING OVER MURALS ON EXISTING SURFACES.
  - G. NEW CERAMIC TILE WAINSCOT HEIGHT AS INDICATED.
  - H. NEW CERAMIC TILE WAINSCOT TO MATCH HEIGHT OF EXISTING CERAMIC TILE WAINSCOT, OR AS OTHERWISE NOTED ON DRAWINGS.
  - I. FOR ALL RENOVATED AREAS REQUIRING FINISH WORK REMOVE, PROTECT AND REINSTALL STAIRWELL HANDRAILS, MOVABLE EQUIPMENT INCLUDING BUT NOT LIMITED TO: BOARD UNITS, LOCKERS GYM EQUIPMENT, SHADES/BLINDS, BOOKCASES ETC. REINSTALL IN ORIGINAL LOCATION, OR AS NOTED ON DRAWINGS, COORDINATE WITH OWNER.
  - J. FIELD VERIFY ALL CONTROL JOINTS LOCATIONS IN CONCRETE SLAB. LOCATE CONTROL JOINTS IN EXISTING FLOOR FINISH MATERIAL DIRECTLY ABOVE SLAB JOINTS OR AS RECOMMENDED BY FLOORING MATERIAL MANUFACTURER.
    - AT NEW SLABS REFER TO STRUCTURAL DRAWINGS FOR SLAB CONTROL JOINT LOCATIONS.
    - AT EXISTING SLABS, FIELD VERIFY LOCATIONS OF EXISTING SLAB CONTROL JOINTS
    - REFER TO FINISH DRAWINGS AND SPECIFICATIONS FOR NEW FLOOR MATERIALS.
    - COORDINATE FLOOR PATTERNS WITH CONTROL JOINT PRIOR TO SUBMISSION OF REQUIRED FLOOR PATTERN DRAWINGS.
  - K. PROVIDE ALL FINISHES AS INDICATED BY ROOM FINISH BOX AND/OR AS NOTED ON DRAWINGS.

**Room Finish Key**

CWT1	CERAMIC WALL TILE - TYPE 1
N	NO WORK REQUIRED
P	PAINT SURFACE(S) INCLUDING SOFFITS
TB	TERRAZZO BASE - PRECAST
*	SEE REFLECTED CEILING PLAN
+	INDICATED CHANGE IN FLOOR FINISH

NOTE: ALL FINISHES LISTED MAY NOT BE REQUIRED FOR THIS PROJECT.

FINISHES SHOWN IN ROOM FINISH BOX ARE FOR ALL WALLS AND ENTIRE FLOOR AND CEILING. REFER TO EACH ROOM FOR MORE INFORMATION.	
Rm#	
CLG*	WALL
FLR	BASE

**General Plan Notes**

- A. **PLUMBING:** WHERE NEW TILE IS SCHEDULED TO BE INSTALLED AT EXISTING ELECTRICAL WATER COOLER LOCATIONS, REMOVE EXISTING ELECTRICAL WATER COOLER, PROTECT AND STORE FOR REINSTALLATION FOLLOWING NEW TILE WORK.
- B. **MECHANICAL:** WHERE NEW TILE IS SCHEDULED TO BE INSTALLED AT EXISTING CABINET UNIT HEATERS OR FINED TUBE RADIATION, REMOVE, PROTECT AND STORE COVER(S) FOR REINSTALLATION FOLLOWING NEW TILE WORK. PROVIDE TEMPORARY SUPPORT AS REQUIRED FOR EXISTING TO REMAIN PIPING AND HEATING ELEMENTS.
- C. **ELECTRICAL:**
  1. WHERE NEW TILE IS SCHEDULED TO BE INSTALLED AND SURFACE MOUNTED LUMINAIRES EXIST, REMOVE LUMINAIRES, BACKBOX AND SURFACE RACEWAY AND PROTECT CIRCUITRY. INSTALL NEW TILE, REINSTALL EXISTING LUMINAIRE, BACKBOX AND SURFACE RACEWAY, MODIFY/EXTEND CIRCUITRY AS NECESSARY.
  2. WHERE NEW TILE IS SCHEDULED TO BE INSTALLED AT LOCATIONS WHERE SURFACE MOUNTED ELECTRICAL DEVICES AND RACEWAY EXISTS, REMOVE SURFACE MOUNTED DEVICES, BACKBOX AND SURFACE RACEWAY AND PROTECT CIRCUITRY. INSTALL NEW TILE, REINSTALL EXISTING SURFACE MOUNTED DEVICE, BACKBOX AND SURFACE RACEWAY, MODIFY/EXTEND CIRCUITRY AS NECESSARY.
  3. WHERE NEW TILE IS SCHEDULED TO BE INSTALLED AT LOCATIONS WHERE RECESSED ELECTRICAL DEVICES EXIST, REMOVE WALL PLATE AND DEVICE. PROVIDE ELECTRICAL BOX EXTENDER. INSTALL NEW TILE, REINSTALL ELECTRICAL DEVICE AND WALL PLATE ON ELECTRICAL BOX EXTENDER. MODIFY/EXTEND CIRCUITRY AS NECESSARY.
  4. REFER TO DETAIL 18/A920 WHERE NEW TILE IS SCHEDULED TO BE INSTALLED AT LOCATIONS WHERE ELECTRICAL PANELBOARDS EXIST.

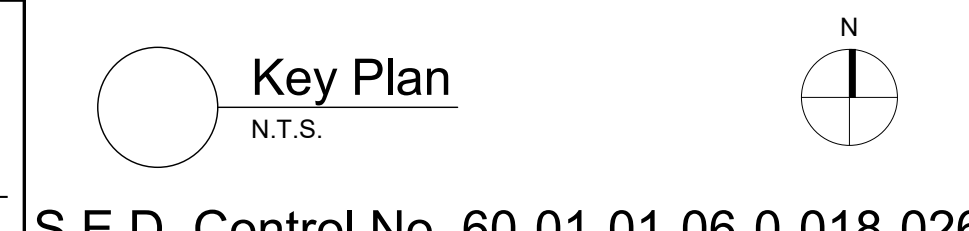
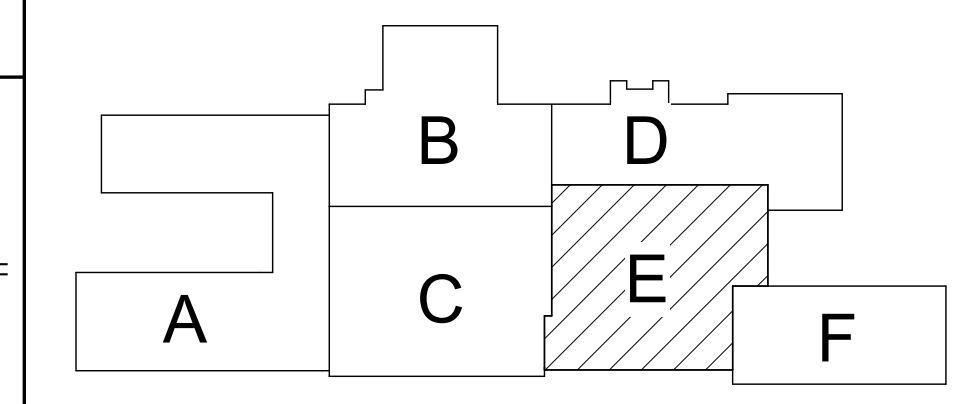

S.E.D. Control No. 60-01-01-06-0-018-026

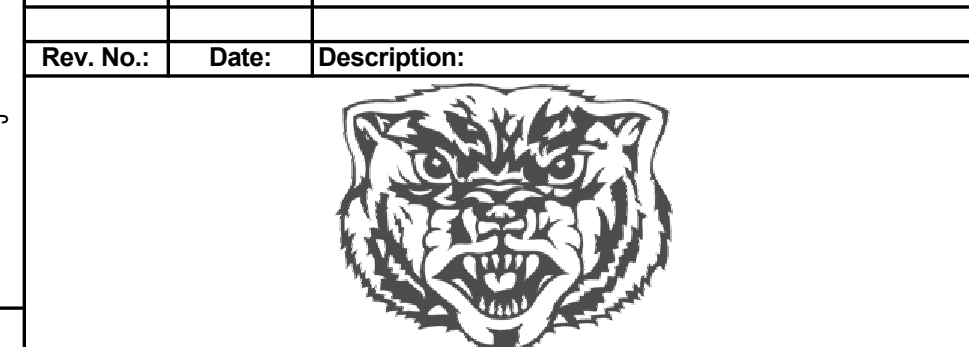

complex world | CLEAR SOLUTIONS  
Tetra Tech Engineers, Architects & Landscape Architects, P.C.



Waverly Central School District  
Waverly, NY

Reconstruction to:  
Waverly Jr. Sr. High School

First Floor Finish Plan - Area E

Drawn By: DMS	Date: 09/06/2024	Drawing Number: <b>AA902</b>
Project No.: 339070-24001		

**1** First Floor Finish Plan - Area E  
1/8" = 1'-0"

**BID SET**

**General Finish Notes**

ALL FINISH PRODUCTS ARE TO BE INSTALLED IN ACCORDANCE WITH CONTRACT SPECIFICATION AND MANUFACTURERS INSTRUCTIONS. REFER TO SPECIFICATIONS AND FINISH DETAILS FOR ADDITIONAL INFORMATION ON INSTALLATION OF SPECIFIED MATERIALS.

- A. ALL PAINTS FOR INTERIOR AND EXTERIOR ARE TO BE APPLIED IN ACCORDANCE WITH SPECIFICATION SECTION 09 91 00 AND 09 96 00.
- B. ALL CORRIDORS THROUGHOUT TO BE PAINTED; PROVIDE PAINT ABOVE WALL TILE WHERE APPLICABLE; PROVIDE SURROUNDING AND ABOVE EXISTING LOCKERS AND WALL EQUIPMENT WHERE APPLICABLE. REFER TO AA921 FOR SCOPE.
- C. ALL EXPOSED STRUCTURES, INCLUDING BUT NOT LIMITED TO PIPING AND FIREPROOFING, CONDUIT, AND ALL ASSOCIATED EQUIPMENT ARE TO BE PAINTED. REFER TO AA921 FOR SCOPE.
- D. APPLY PAINT TO BOTH NEW AND EXISTING ITEMS IN ALL AREAS INDICATED WITH A FINISH BOX AND/OR NOTES - THESE ITEMS ARE INCLUDING BUT ARE NOT LIMITED TO:
  - FFC'S, LADDERS, BEAMS, DOOR/FRAMES - BOTH SIDES GLAZING FRAMES IN DOOR/WALLS - BOTH SIDES, ALL EXPOSED STAIR PARTS INCLUDING RAILINGS, HAND AND GUARD RAILS, STRINGERS AND UNDERSIDES OF STAIRS, ALL ITEMS ARE TO BE ACCENT COLORS.
- E. ALL EXPOSED BRICK, GROUND FACE BLOCK IS TO REMAIN UNPAINTED, UNO.
- F. CONFIRM WITH OWNER AND ARCHITECT PRIOR TO PAINTING OVER MURALS ON EXISTING SURFACES.
- G. NEW CERAMIC TILE WAINSCOT HEIGHT AS INDICATED.
- H. NEW CERAMIC TILE WAINSCOT TO MATCH HEIGHT OF EXISTING CERAMIC TILE WAINSCOT, OR AS OTHERWISE NOTED ON DRAWINGS.
- I. FOR ALL RENOVATED AREAS REQUIRING FINISH WORK REMOVE, PROTECT AND REINSTALL STAIRWELL HANDRAILS, MOVABLE EQUIPMENT INCLUDING BUT NOT LIMITED TO: BOARD UNITS, LOCKERS GYM EQUIPMENT, SHADES/BLINDS, BOOKCASES ETC. REINSTALL IN ORIGINAL LOCATION, OR AS NOTED ON DRAWINGS, COORDINATE WITH OWNER.
- J. FIELD VERIFY ALL CONTROL JOINTS LOCATIONS IN CONCRETE SLAB. LOCATE CONTROL JOINTS IN EXISTING FLOOR FINISH MATERIAL DIRECTLY ABOVE SLAB JOINTS OR AS RECOMMENDED BY FLOORING MATERIAL MANUFACTURER.
  - AT NEW SLABS REFER TO STRUCTURAL DRAWINGS FOR SLAB CONTROL JOINT LOCATIONS.
  - AT EXISTING SLABS, FIELD VERIFY LOCATIONS OF EXISTING SLAB CONTROL JOINTS.
  - REFER TO FINISH DRAWINGS AND SPECIFICATIONS FOR NEW FLOOR MATERIALS.
  - COORDINATE FLOOR PATTERNS WITH CONTROL JOINT PRIOR TO SUBMISSION OF REQUIRED FLOOR PATTERN DRAWINGS.
- K. PROVIDE ALL FINISHES AS INDICATED BY ROOM FINISH BOX AND/OR AS NOTED ON DRAWINGS.

**Room Finish Key**

CWT1	CERAMIC WALL TILE - TYPE 1
N	NO WORK REQUIRED
P	PAINT SURFACE(S) INCLUDING SOFFITS
TB	TERRAZZO BASE - PRECAST
*	SEE REFLECTED CEILING PLAN
---	INDICATED CHANGE IN FLOOR FINISH

NOTE: ALL FINISHES LISTED MAY NOT BE REQUIRED FOR THIS PROJECT.

FINISHES SHOWN IN ROOM FINISH BOX ARE FOR ALL WALLS AND ENTIRE FLOOR AND CEILING. REFER TO EACH ROOM FOR MORE INFORMATION.

RM#	CLG*	WALL
	FLR	BASE

**General Plan Notes**

- A. **PLUMBING:** WHERE NEW TILE IS SCHEDULED TO BE INSTALLED AT EXISTING ELECTRICAL WATER COOLER LOCATIONS, REMOVE EXISTING ELECTRICAL WATER COOLER, PROTECT AND STORE FOR REINSTALLATION FOLLOWING NEW TILE WORK.
- B. **MECHANICAL:** WHERE NEW TILE IS SCHEDULED TO BE INSTALLED AT EXISTING CABINET UNIT HEATERS OR FINNED TUBE RADIATION, REMOVE, PROTECT AND STORE COVER(S) FOR REINSTALLATION FOLLOWING NEW TILE WORK. PROVIDE TEMPORARY SUPPORT AS REQUIRED FOR EXISTING TO REMAIN PIPING AND HEATING ELEMENTS.
- C. **ELECTRICAL:**
  1. WHERE NEW TILE IS SCHEDULED TO BE INSTALLED AND SURFACE MOUNTED LUMINAIRES EXIST, REMOVE LUMINAIRES, BACKBOX AND SURFACE RACEWAY AND PROTECT CIRCUITRY. INSTALL NEW TILE, REINSTALL EXISTING LUMINAIRE, BACKBOX AND SURFACE RACEWAY, MODIFY/EXTEND CIRCUITRY AS NECESSARY.
  2. WHERE NEW TILE IS SCHEDULED TO BE INSTALLED AT LOCATIONS WHERE SURFACE MOUNTED ELECTRICAL DEVICES AND RACEWAY EXIST, REMOVE SURFACE MOUNTED DEVICES, BACKBOX AND SURFACE RACEWAY AND PROTECT CIRCUITRY. INSTALL NEW TILE, REINSTALL EXISTING SURFACE MOUNTED DEVICE, BACKBOX AND SURFACE RACEWAY, MODIFY/EXTEND CIRCUITRY AS NECESSARY.
  3. WHERE NEW TILE IS SCHEDULED TO BE INSTALLED AT LOCATIONS WHERE RECESSED ELECTRICAL DEVICES EXIST, REMOVE WALL PLATE AND DEVICE. PROVIDE ELECTRICAL BOX EXTENDER. INSTALL NEW TILE, REINSTALL ELECTRICAL DEVICE AND WALL PLATE ON ELECTRICAL BOX EXTENDER. MODIFY/EXTEND CIRCUITRY AS NECESSARY.
  4. REFER TO DETAIL 18/AA920 WHERE NEW TILE IS SCHEDULED TO BE INSTALLED AT LOCATIONS WHERE ELECTRICAL PANELBOARDS EXIST.

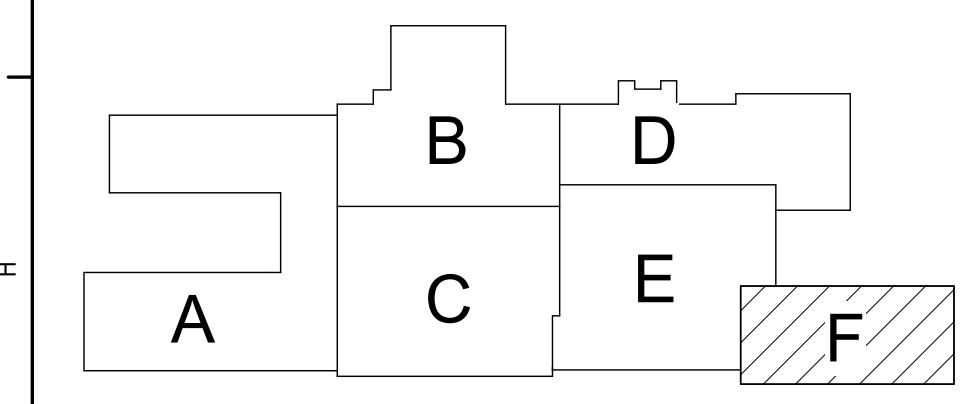
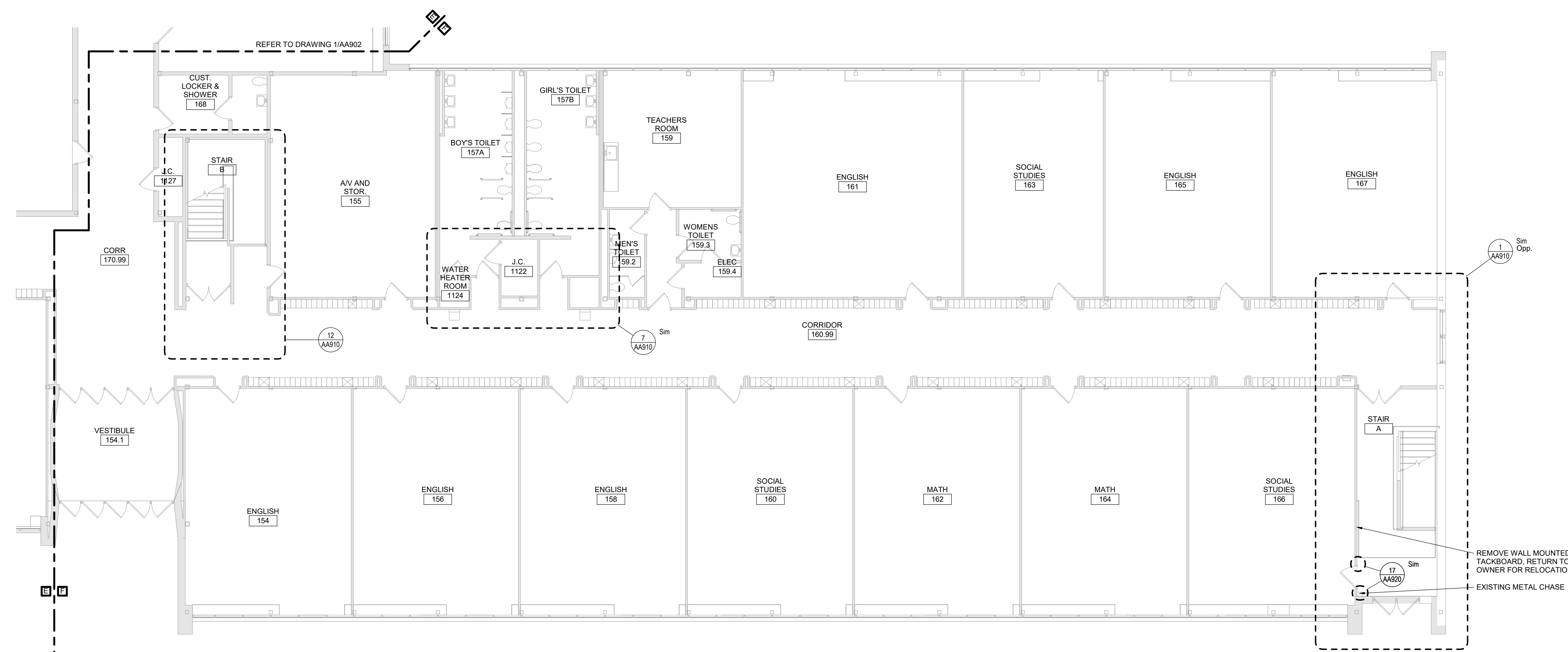

Key Plan  
N.T.S.

S.E.D. Control No. 60-01-01-06-0-018-026

Rev. No.	Date	Description



complex world | CLEAR SOLUTIONS

Tetra Tech Engineers, Architects & Landscape Architects, P.C.

**BID SET**



Waverly Central School District  
Waverly, NY

Reconstruction to:  
Waverly Jr. Sr. High School

First Floor Finish Plan - Area F

Drawn By: DMS	Date: 09/06/2024	Drawing Number: <b>AA903</b>
Project No.: 339070-24001		

1 First Floor Finish Plan - Area F  
1/8" = 1'-0"

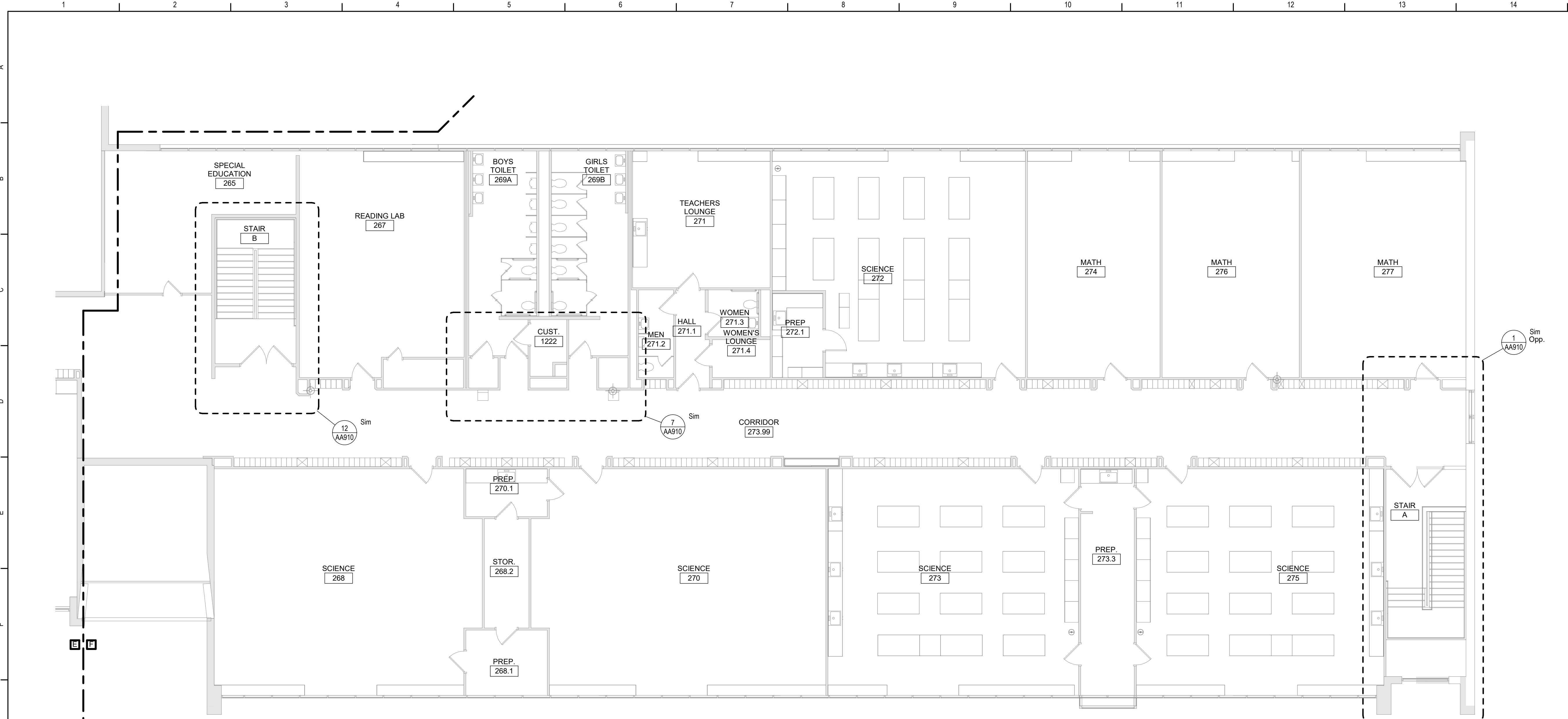

2 2nd Floor - Finish Plan - Partial Area F  
1/8" = 1'-0"

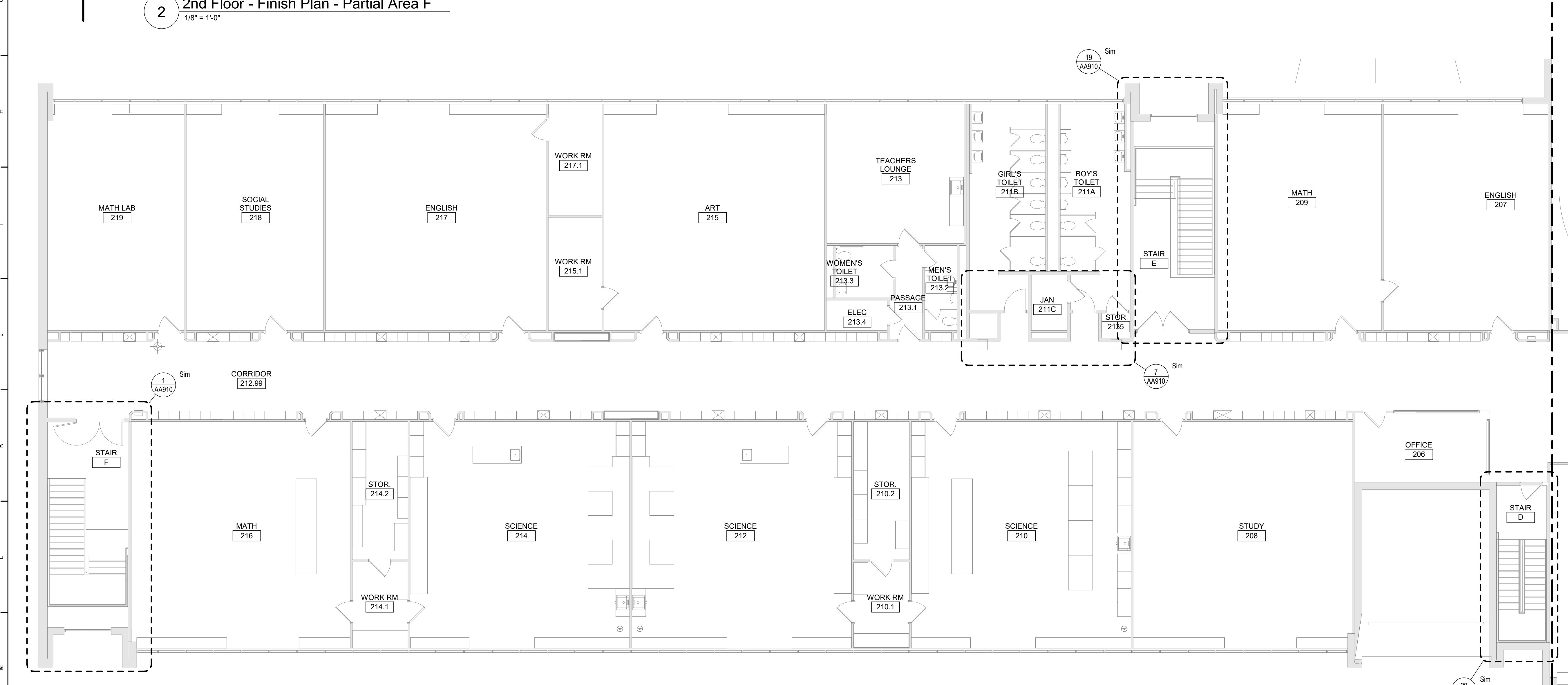

1 2nd Floor - Finish Plan - Partial Area A  
1/8" = 1'-0"

**General Finish Notes**

- ALL FINISH PRODUCTS ARE TO BE INSTALLED IN ACCORDANCE WITH CONTRACT SPECIFICATION AND MANUFACTURERS INSTRUCTIONS. REFER TO SPECIFICATIONS AND FINISH DETAILS FOR ADDITIONAL INFORMATION ON INSTALLATION OF SPECIFIED MATERIALS.
- A. ALL PAINTS FOR INTERIOR AND EXTERIOR ARE TO BE APPLIED IN ACCORDANCE WITH SPECIFICATION SECTION 09 91 00 AND 09 96 00.
  - B. ALL CORRIDORS THROUGHOUT TO BE PAINTED; PROVIDE PAINT ABOVE WALL TILE WHERE APPLICABLE; PROVIDE SURROUNDING AND ABOVE EXISTING LOCKERS AND WALL EQUIPMENT WHERE APPLICABLE. REFER TO AA921 FOR SCOPE.
  - C. ALL EXPOSED STRUCTURES, INCLUDING BUT NOT LIMITED TO PIPING AND FIREPROOFING, CONDUIT, AND ALL ASSOCIATED EQUIPMENT ARE TO BE PAINTED. REFER TO AA921 FOR SCOPE.
  - D. APPLY PAINT TO BOTH NEW AND EXISTING ITEMS IN ALL AREAS INDICATED WITH A FINISH BOX AND/OR NOTES - THESE ITEMS ARE INCLUDING BUT ARE NOT LIMITED TO:
    - FEC'S, LADDERS, BEAMS, DOOR/FRAMES - BOTH SIDES GLAZING FRAMES IN DOORWALLS - BOTH SIDES, ALL EXPOSED STAIR PARTS INCLUDING RAILINGS, HAND AND GUARD RAILS, STRINGERS AND UNDERSIDES OF STAIRS, ALL ITEMS ARE TO BE ACCENT COLORS.
  - E. ALL EXPOSED BRICK, GROUND FACE BLOCK IS TO REMAIN UNPAINTED, UNO.
  - F. CONFIRM WITH OWNER AND ARCHITECT PRIOR TO PAINTING OVER MURALS ON EXISTING SURFACES.
  - G. NEW CERAMIC TILE WAINSCOT HEIGHT AS INDICATED.
  - H. NEW CERAMIC TILE WAINSCOT TO MATCH HEIGHT OF EXISTING CERAMIC TILE WAINSCOT, OR AS OTHERWISE NOTED ON DRAWINGS.
  - I. FOR ALL RENOVATED AREAS REQUIRING FINISH WORK REMOVE, PROTECT AND REINSTALL STAIRWELL HANDRAILS, MOVABLE EQUIPMENT INCLUDING BUT NOT LIMITED TO: BOARD UNITS, LOCKERS GYM EQUIPMENT, SHADES/BLINDS, BOOKCASES ETC. REINSTALL IN ORIGINAL LOCATION, OR AS NOTED ON DRAWINGS, COORDINATE WITH OWNER.
  - J. FIELD VERIFY ALL CONTROL JOINTS LOCATIONS IN CONCRETE SLAB. LOCATE CONTROL JOINTS IN EXISTING FLOOR FINISH MATERIAL DIRECTLY ABOVE SLAB JOINTS OR AS RECOMMENDED BY FLOORING MATERIAL MANUFACTURER.
    - AT NEW SLABS REFER TO STRUCTURAL DRAWINGS FOR SLAB CONTROL JOINT LOCATIONS.
    - AT EXISTING SLABS, FIELD VERIFY LOCATIONS OF EXISTING SLAB CONTROL JOINTS
    - REFER TO FINISH DRAWINGS AND SPECIFICATIONS FOR NEW FLOOR MATERIALS.
    - COORDINATE FLOOR PATTERNS WITH CONTROL JOINT PRIOR TO SUBMISSION OF REQUIRED FLOOR PATTERN DRAWINGS.
  - K. PROVIDE ALL FINISHES AS INDICATED BY ROOM FINISH BOX AND/OR AS NOTED ON DRAWINGS.

**Room Finish Key**

CWT1	CERAMIC WALL TILE - TYPE 1
N	NO WORK REQUIRED
P	PAINT SURFACE(S) INCLUDING SOFFITS
TB	TERRAZZO BASE - PRECAST
*	SEE REFLECTED CEILING PLAN
---	INDICATED CHANGE IN FLOOR FINISH

NOTE: ALL FINISHES LISTED MAY NOT BE REQUIRED FOR THIS PROJECT.

FINISHES SHOWN IN ROOM FINISH BOX ARE FOR ALL WALLS AND ENTIRE FLOOR AND CEILING REFER TO EACH ROOM FOR MORE INFORMATION.		
	RMM	
CLG*	WALL	
FLR	BASE	

**General Plan Notes**

- A. **PLUMBING:** WHERE NEW TILE IS SCHEDULED TO BE INSTALLED AT EXISTING ELECTRICAL WATER COOLER LOCATIONS. REMOVE EXISTING ELECTRICAL WATER COOLER, PROTECT AND STORE FOR REINSTALLATION FOLLOWING NEW TILE WORK.
- B. **MECHANICAL:** WHERE NEW TILE IS SCHEDULED TO BE INSTALLED AT EXISTING CABINET UNIT HEATERS OR FINNED TUBE RADIATION, REMOVE, PROTECT AND STORE COVER(S) FOR REINSTALLATION FOLLOWING NEW TILE WORK. PROVIDE TEMPORARY SUPPORT AS REQUIRED FOR EXISTING TO REMAIN PIPING AND HEATING ELEMENTS.
- C. **ELECTRICAL:**
  1. WHERE NEW TILE IS SCHEDULED TO BE INSTALLED AND SURFACE MOUNTED LUMINAIRES EXIST. REMOVE LUMINAIRES, BACKBOX AND SURFACE RACEWAY AND PROTECT CIRCUITRY. INSTALL NEW TILE. REINSTALL EXISTING LUMINAIRE, BACKBOX AND SURFACE RACEWAY. MODIFY/EXTEND CIRCUITRY AS NECESSARY.
  2. WHERE NEW TILE IS SCHEDULED TO BE INSTALLED AT LOCATIONS WHERE SURFACE MOUNTED ELECTRICAL DEVICES AND RACEWAY EXIST, REMOVE SURFACE MOUNTED DEVICES, BACKBOX AND SURFACE RACEWAY AND PROTECT CIRCUITRY. INSTALL NEW TILE. REINSTALL EXISTING SURFACE MOUNTED DEVICES, BACKBOX AND SURFACE RACEWAY. MODIFY/EXTEND CIRCUITRY AS NECESSARY.
  3. WHERE NEW TILE IS SCHEDULED TO BE INSTALLED AT LOCATIONS WHERE RECESSED ELECTRICAL DEVICES EXIST, REMOVE WALL PLATE AND DEVICE. PROVIDE ELECTRICAL BOX EXTENDER. INSTALL NEW TILE. REINSTALL ELECTRICAL DEVICE AND WALL PLATE ON ELECTRICAL BOX EXTENDER. MODIFY/EXTEND CIRCUITRY AS NECESSARY.
  4. REFER TO DETAIL 18/AA920 WHERE NEW TILE IS SCHEDULED TO BE INSTALLED AT LOCATIONS WHERE ELECTRICAL PANELBOARDS EXIST.

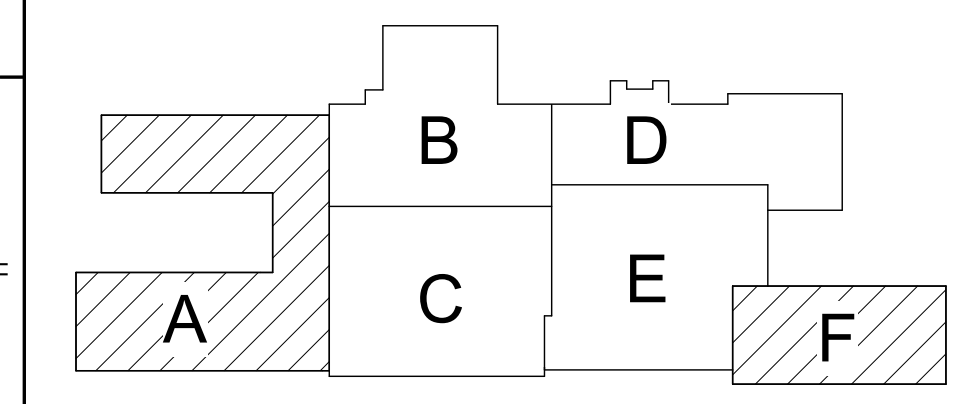

Key Plan  
N.T.S.

S.E.D. Control No. 60-01-01-06-0-018-026

Rev. No.	Date	Description

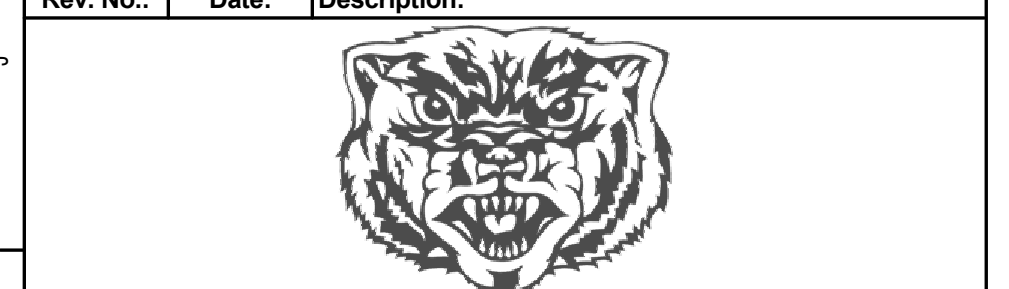

complex world | CLEAR SOLUTIONS

Tetra Tech Engineers, Architects & Landscape Architects, P.C.

**BID SET**



Waverly Central School District  
Waverly, NY

Reconstruction to:  
Waverly Jr. Sr. High School

Second Floor Finish Plan - Area A and F

Drawn By: DMS	Date: 09/06/2024	Drawing Number: AA904
Project No.: 339070-24001		

REFER TO DRAWING 1/AA905

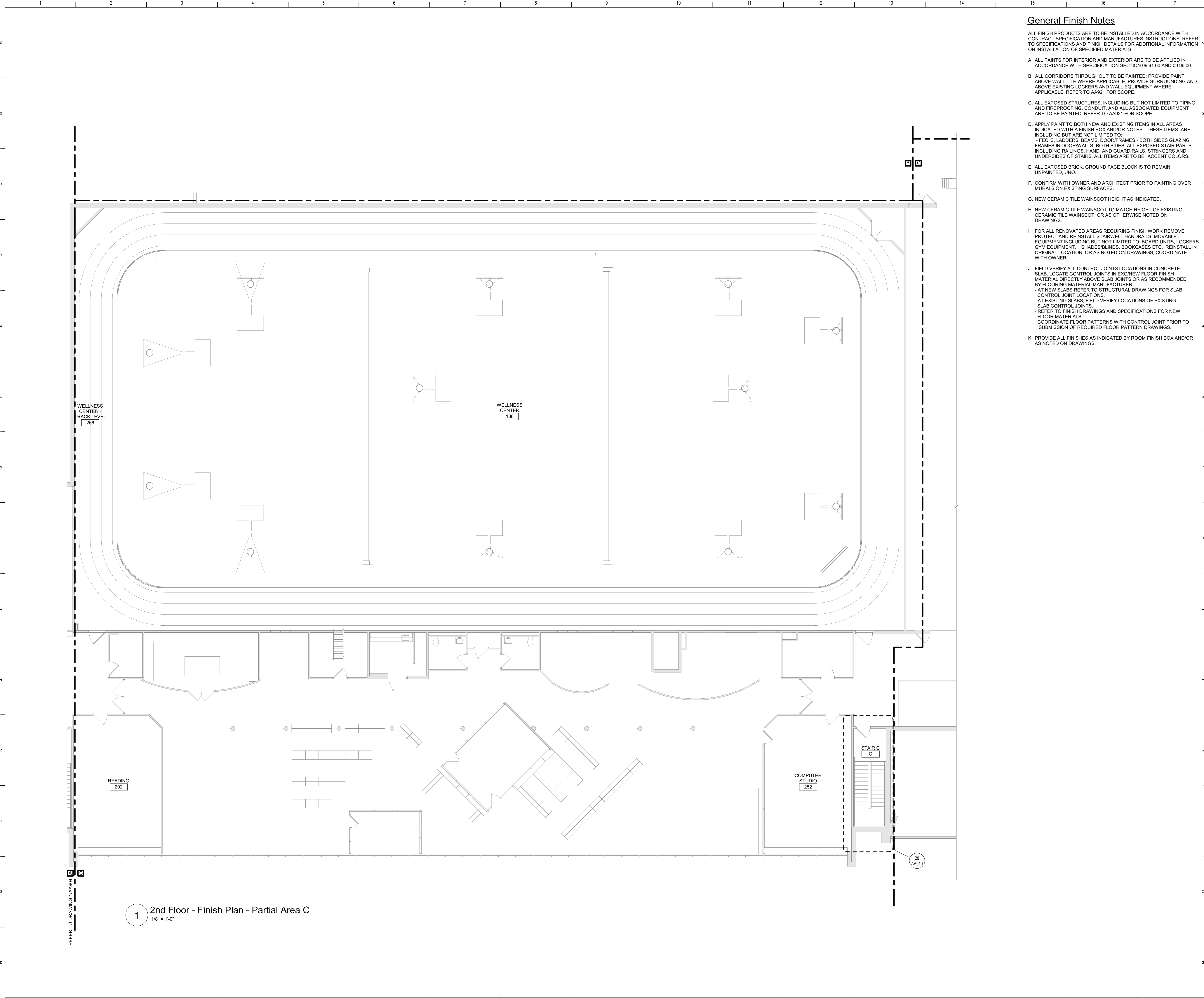

**General Finish Notes**

- ALL FINISH PRODUCTS ARE TO BE INSTALLED IN ACCORDANCE WITH CONTRACT SPECIFICATION AND MANUFACTURER'S INSTRUCTIONS. REFER TO SPECIFICATIONS AND FINISH DETAILS FOR ADDITIONAL INFORMATION ON INSTALLATION OF SPECIFIED MATERIALS.
- A. ALL PAINTS FOR INTERIOR AND EXTERIOR ARE TO BE APPLIED IN ACCORDANCE WITH SPECIFICATION SECTION 09 91 00 AND 09 96 00.
  - B. ALL CORRIDORS THROUGHOUT TO BE PAINTED; PROVIDE PAINT ABOVE WALL TILE WHERE APPLICABLE; PROVIDE SURROUNDING AND ABOVE EXISTING LOCKERS AND WALL EQUIPMENT WHERE APPLICABLE. REFER TO AA921 FOR SCOPE.
  - C. ALL EXPOSED STRUCTURES, INCLUDING BUT NOT LIMITED TO PIPING AND FIREPROOFING, CONDUIT, AND ALL ASSOCIATED EQUIPMENT ARE TO BE PAINTED. REFER TO AA921 FOR SCOPE.
  - D. APPLY PAINT TO BOTH NEW AND EXISTING ITEMS IN ALL AREAS INDICATED WITH A FINISH BOX AND/OR NOTES - THESE ITEMS ARE INCLUDING BUT ARE NOT LIMITED TO:
    - F.C.S., LADDERS, BEAMS, DOOR/FRAMES - BOTH SIDES GLAZING FRAMES IN DOOR/WALLS - BOTH SIDES, ALL EXPOSED STAIR PARTS INCLUDING RAILINGS, HAND AND GUARD RAILS, STRINGERS AND UNDERSIDES OF STAIRS, ALL ITEMS ARE TO BE ACCENT COLORS.
  - E. ALL EXPOSED BRICK, GROUND FACE BLOCK IS TO REMAIN UNPAINTED, UNO.
  - F. CONFIRM WITH OWNER AND ARCHITECT PRIOR TO PAINTING OVER MURALS ON EXISTING SURFACES.
  - G. NEW CERAMIC TILE WAINSCOT HEIGHT AS INDICATED.
  - H. NEW CERAMIC TILE WAINSCOT TO MATCH HEIGHT OF EXISTING CERAMIC TILE WAINSCOT, OR AS OTHERWISE NOTED ON DRAWINGS.
  - I. FOR ALL RENOVATED AREAS REQUIRING FINISH WORK REMOVE, PROTECT AND REINSTALL STAIRWELL HANDRAILS, MOVABLE EQUIPMENT INCLUDING BUT NOT LIMITED TO: BOARD UNITS, LOCKERS GYM EQUIPMENT, SHADES/BLINDS, BOOKCASES ETC. REINSTALL IN ORIGINAL LOCATION, OR AS NOTED ON DRAWINGS, COORDINATE WITH OWNER.
  - J. FIELD VERIFY ALL CONTROL JOINTS LOCATIONS IN CONCRETE SLAB. LOCATE CONTROL JOINTS IN EXISTING FLOOR FINISH MATERIAL DIRECTLY ABOVE SLAB JOINTS OR AS RECOMMENDED BY FLOORING MATERIAL MANUFACTURER.
    - AT NEW SLABS REFER TO STRUCTURAL DRAWINGS FOR SLAB CONTROL JOINT LOCATIONS.
    - AT EXISTING SLABS, FIELD VERIFY LOCATIONS OF EXISTING SLAB CONTROL JOINTS.
    - REFER TO FINISH DRAWINGS AND SPECIFICATIONS FOR NEW FLOOR MATERIALS.
    - COORDINATE FLOOR PATTERNS WITH CONTROL JOINT PRIOR TO SUBMISSION OF REQUIRED FLOOR PATTERN DRAWINGS.
  - K. PROVIDE ALL FINISHES AS INDICATED BY ROOM FINISH BOX AND/OR AS NOTED ON DRAWINGS.

**Room Finish Key**

CWT1	CERAMIC WALL TILE - TYPE 1
N	NO WORK REQUIRED
P	PAINT SURFACE(S) INCLUDING SOFFITS
TB	TERRAZZO BASE - PRECAST
*	SEE REFLECTED CEILING PLAN
---	INDICATED CHANGE IN FLOOR FINISH

NOTE: ALL FINISHES LISTED MAY NOT BE REQUIRED FOR THIS PROJECT.

FINISHES SHOWN IN ROOM FINISH BOX ARE FOR ALL WALLS AND ENTIRE FLOOR AND CEILING. REFER TO EACH ROOM FOR MORE INFORMATION.

RMH		
CLG*	WALL	
FLR	BASE	

**General Plan Notes**

- A. **PLUMBING:** WHERE NEW TILE IS SCHEDULED TO BE INSTALLED AT EXISTING ELECTRICAL WATER COOLER LOCATIONS, REMOVE EXISTING ELECTRICAL WATER COOLER, PROTECT AND STORE FOR REINSTALLATION FOLLOWING NEW TILE WORK.
- B. **MECHANICAL:** WHERE NEW TILE IS SCHEDULED TO BE INSTALLED AT EXISTING CABINET UNIT HEATERS OR FINNED TUBE RADIATION, REMOVE, PROTECT AND STORE COVER(S) FOR REINSTALLATION FOLLOWING NEW TILE WORK. PROVIDE TEMPORARY SUPPORT AS REQUIRED FOR EXISTING TO REMAIN PIPING AND HEATING ELEMENTS.
- C. **ELECTRICAL:**
  1. WHERE NEW TILE IS SCHEDULED TO BE INSTALLED AND SURFACE MOUNTED LUMINAIRES EXIST, REMOVE LUMINAIRES, BACKBOX AND SURFACE RACEWAY AND PROTECT CIRCUITRY. INSTALL NEW TILE. REINSTALL EXISTING LUMINAIRE, BACKBOX AND SURFACE RACEWAY. MODIFY/EXTEND CIRCUITRY AS NECESSARY.
  2. WHERE NEW TILE IS SCHEDULED TO BE INSTALLED AT LOCATIONS WHERE SURFACE MOUNTED ELECTRICAL DEVICES AND RACEWAY EXIST, REMOVE SURFACE MOUNTED DEVICES, BACKBOX AND SURFACE RACEWAY AND PROTECT CIRCUITRY. INSTALL NEW TILE. REINSTALL EXISTING SURFACE MOUNTED DEVICE, BACKBOX AND SURFACE RACEWAY. MODIFY/EXTEND CIRCUITRY AS NECESSARY.
  3. WHERE NEW TILE IS SCHEDULED TO BE INSTALLED AT LOCATIONS WHERE RECESSED ELECTRICAL DEVICES EXIST, REMOVE WALL PLATE AND DEVICE. PROVIDE ELECTRICAL BOX EXTENDER. INSTALL NEW TILE. REINSTALL ELECTRICAL DEVICE AND WALL PLATE ON ELECTRICAL BOX EXTENDER. MODIFY/EXTEND CIRCUITRY AS NECESSARY.
  4. REFER TO DETAIL 18/A920 WHERE NEW TILE IS SCHEDULED TO BE INSTALLED AT LOCATIONS WHERE ELECTRICAL PANELBOARDS EXIST.

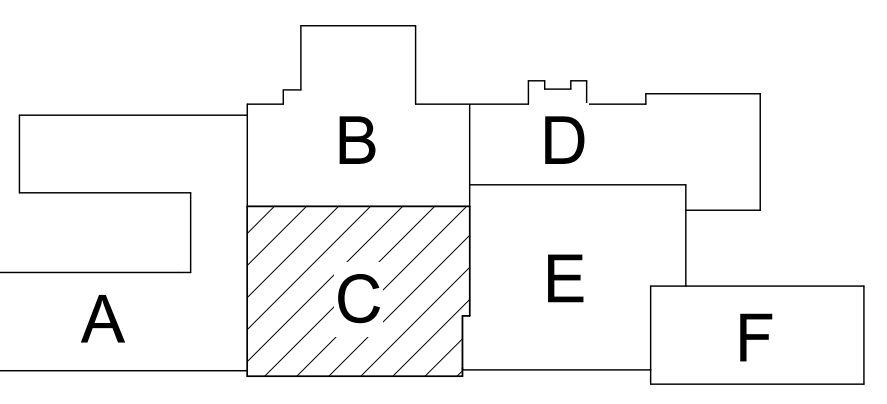

Key Plan  
N.T.S.

S.E.D. Control No. 60-01-01-06-0-018-026

Rev. No.	Date	Description



complex world | CLEAR SOLUTIONS

Tetra Tech Engineers, Architects & Landscape Architects, P.C.

**BID SET**



Waverly Central School District  
Waverly, NY

Reconstruction to:  
Waverly Jr. Sr. High School

Second Floor Finish Plan - Area C

Drawn By: DMS	Date: 09/06/2024	Drawing Number: <b>AA905</b>
Project No.: 339070-24001		

1 2nd Floor - Finish Plan - Partial Area C  
1/8" = 1'-0"

REFER TO DRAWING 18/A905



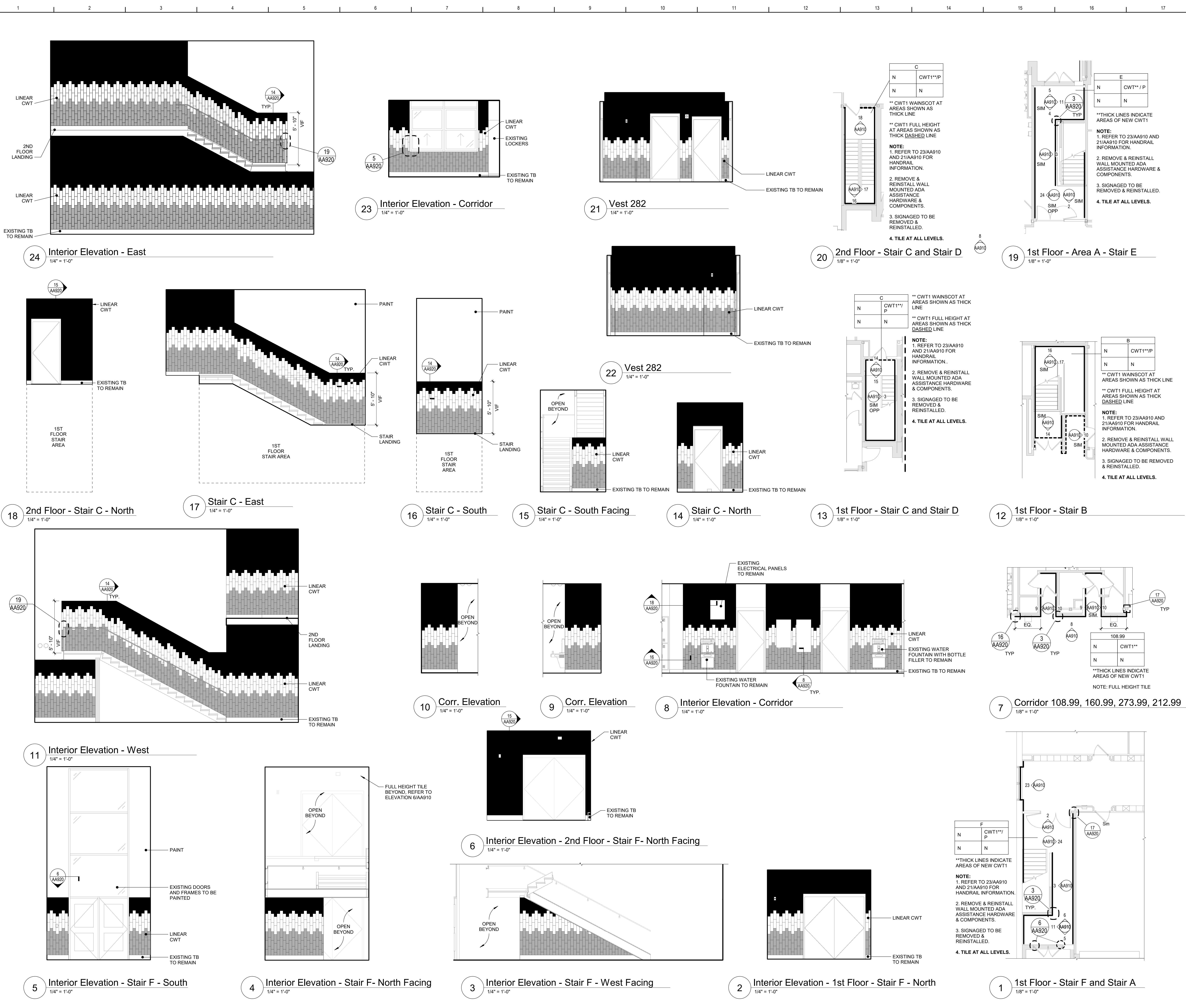

**Room Finish Key**

CWT1	CERAMIC WALL TILE - TYPE 1
N	NO WORK REQUIRED
P	PAINT SURFACE(S) INCLUDING SOFFITS
TB	TERRAZZO BASE - PRECAST

SEE REFLECTED CEILING PLAN

INDICATED CHANGE IN FLOOR FINISH

NOTE: ALL FINISHES LISTED MAY NOT BE REQUIRED FOR THIS PROJECT.

RMP		
CLG*	WALL	
FLR	BASE	

FINISHES SHOWN IN ROOM FINISH BOX ARE FOR ALL WALLS AND ENTIRE FLOOR AND CEILING. REFER TO EACH ROOM FOR MORE INFORMATION.

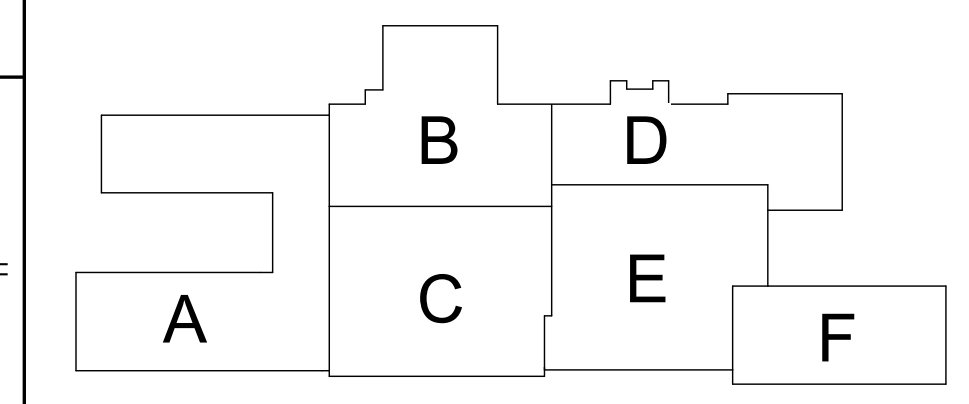

S.E.D. Control No. 60-01-01-06-0-018-026

Rev. No.	Date	Description



complex world  
CLEAR SOLUTIONS

Tetra Tech Engineers, Architects & Landscape Architects, P.C.

**BID SET**



Waverly Central School District  
Waverly, NY

Reconstruction to:  
Waverly Jr. Sr. High School

Elevations

Drawn By: DMS	Date: 09/06/2024	Drawing Number:
Project No.:	339070-24001	AA910

WORK SHOWN IN THIS AREA IS BY ALTERNATE NO. 1 AND NO. 2

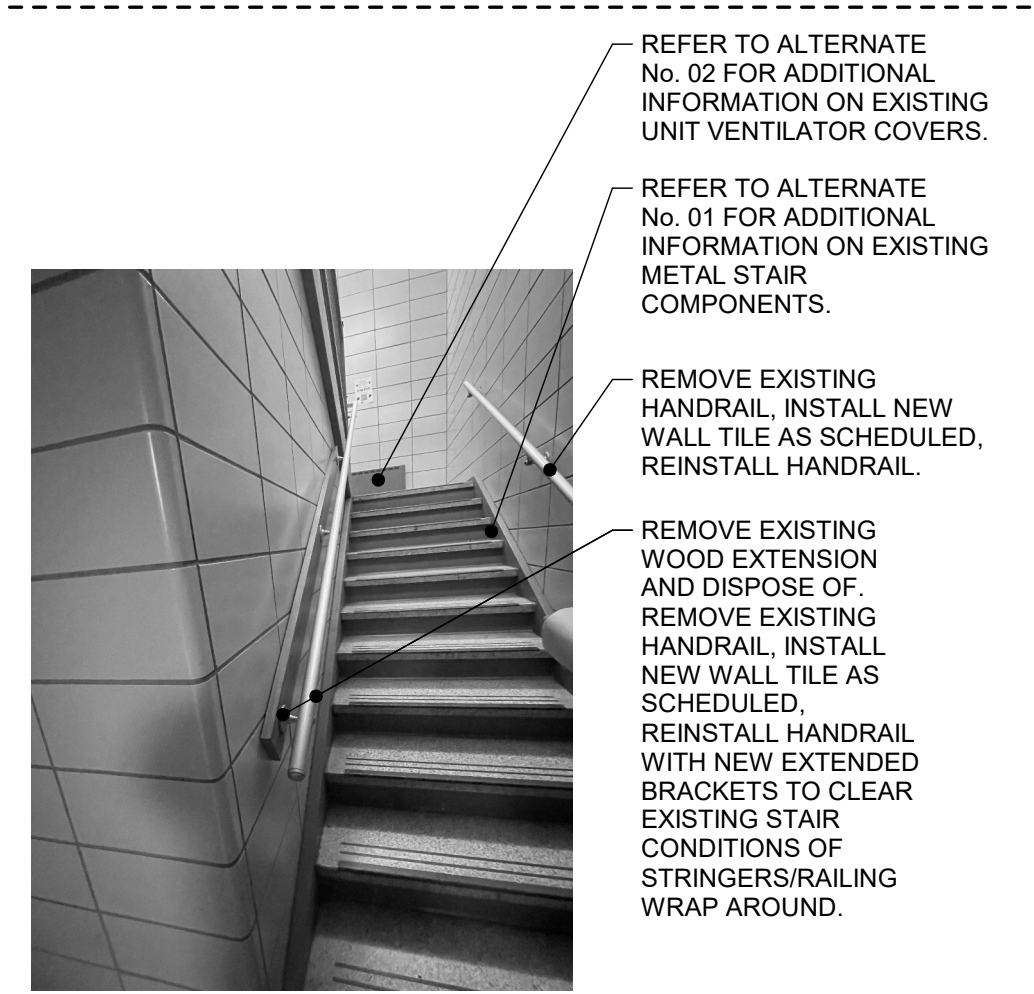

REFER TO ALTERNATE No. 02 FOR ADDITIONAL INFORMATION ON EXISTING UNIT VENTILATOR COVERS.

REFER TO ALTERNATE No. 01 FOR ADDITIONAL INFORMATION ON EXISTING METAL STAIR COMPONENTS.

REMOVE EXISTING HANDRAIL. INSTALL NEW WALL TILE AS SCHEDULED. REINSTALL HANDRAIL.

REMOVE EXISTING WOOD EXTENSION AND DISPOSE OF. REMOVE EXISTING HANDRAIL. REINSTALL HANDRAIL WITH NEW EXTENDED BRACKETS TO CLEAR EXISTING STAIR CONDITIONS OF STRINGERS/RAILING WRAP AROUND.

21 Existing Stair Railing, Typ. 12" = 1'-0"

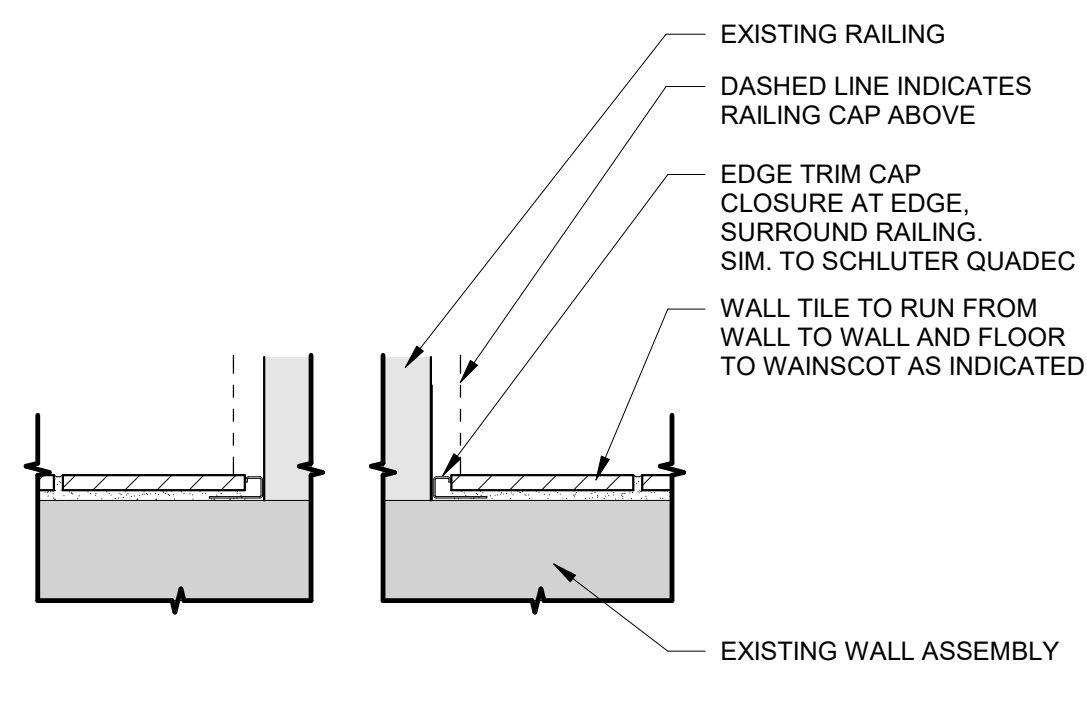

20 Tile Surround at Existing Railing, Typ. 3" = 1'-0"

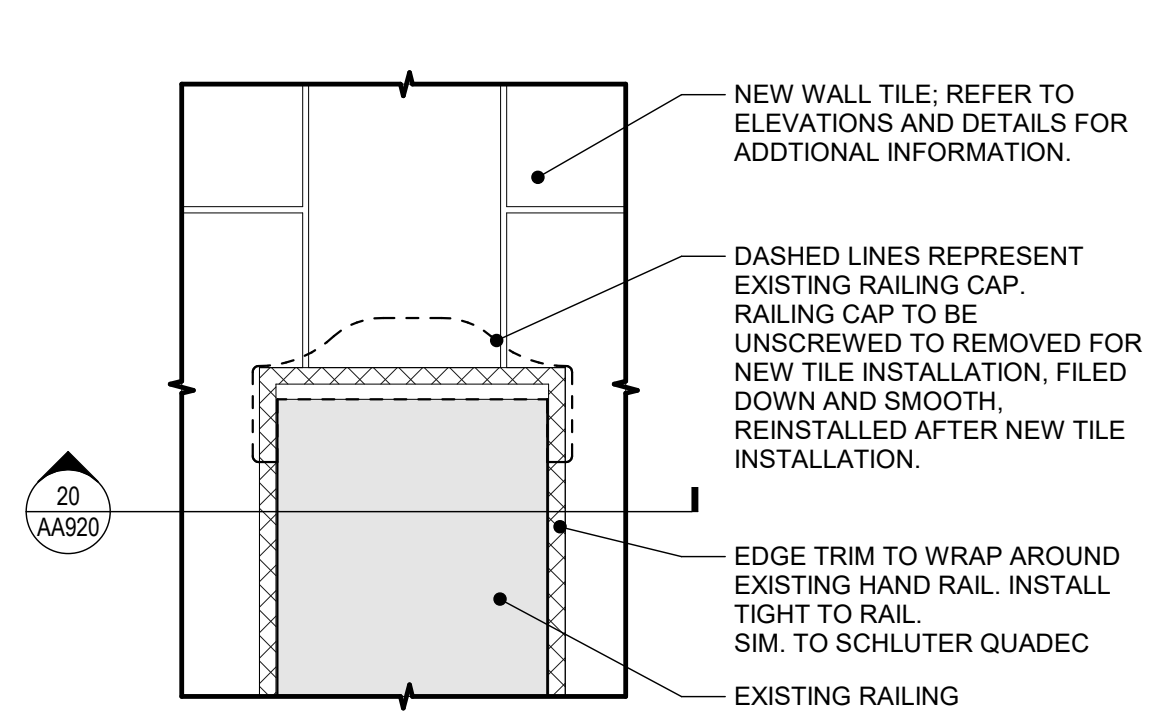

19 Existing Railing Condition at Landings, Typ. N.T.S.

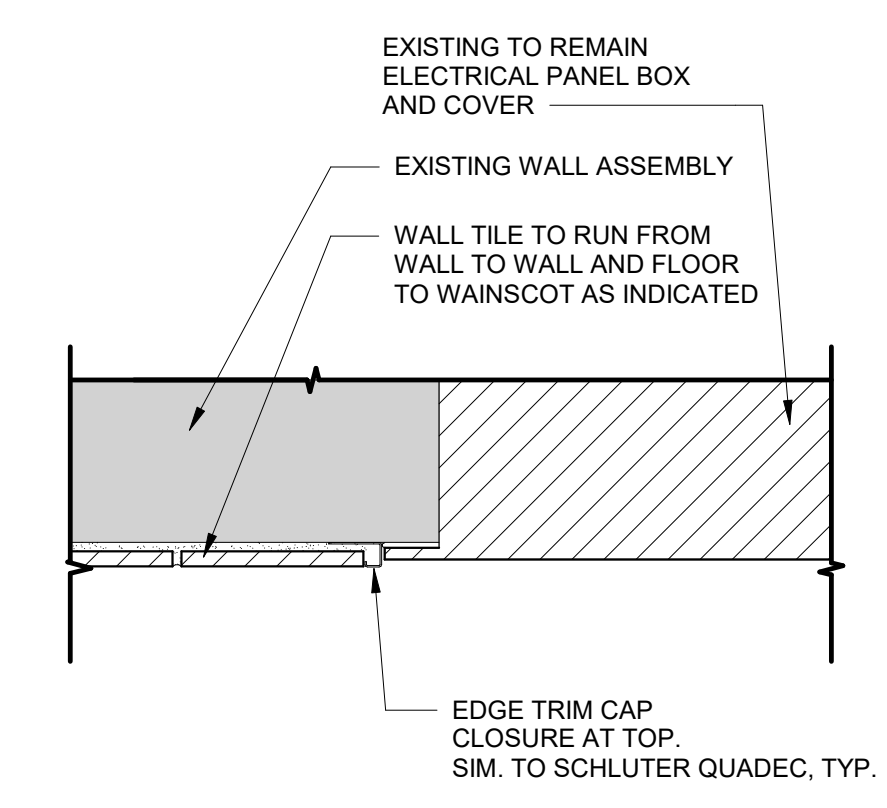

18 Electrical Panel, Trim & Wall Tile Detail, Typ. 3" = 1'-0"

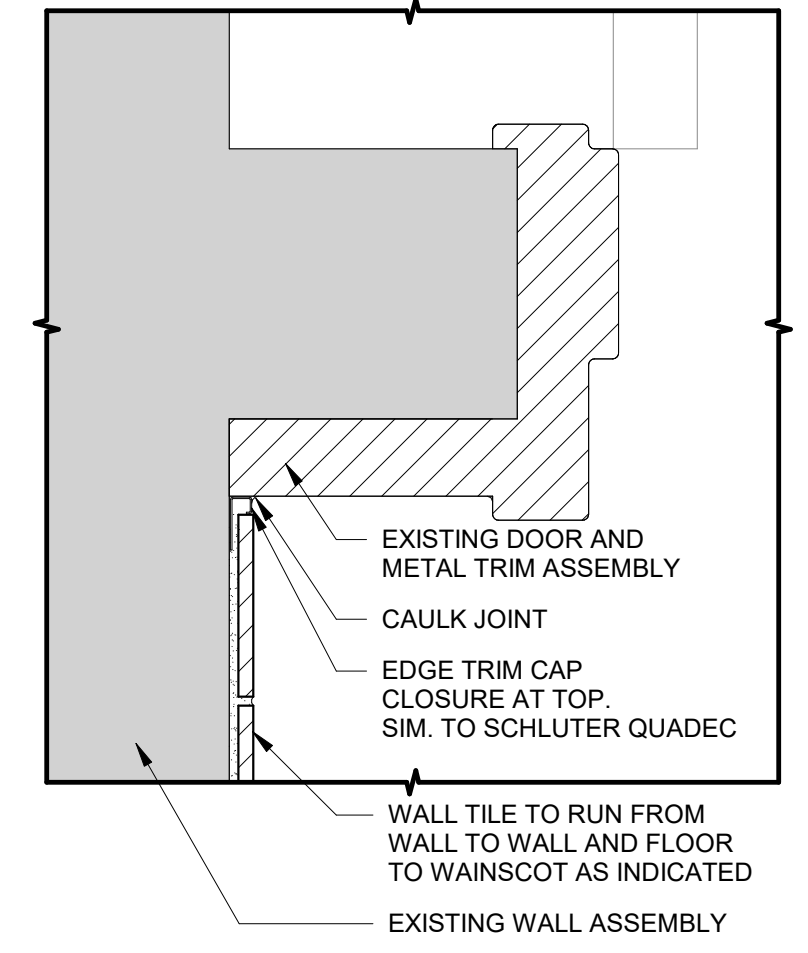

17 Wall Tile to Metal Framing Detail, Typ. 3" = 1'-0"

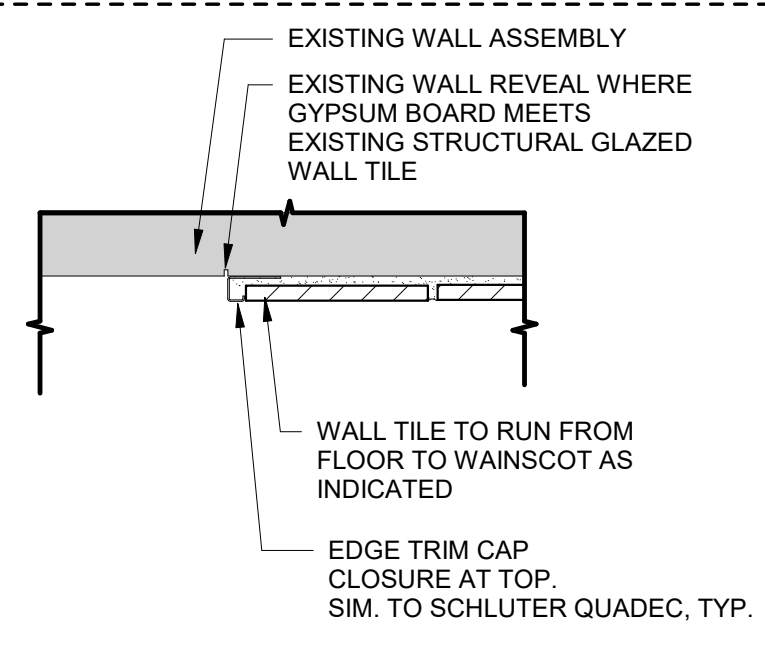

16 Wall Tile to Existing Gypsum Wall Board, Typ. 3" = 1'-0"

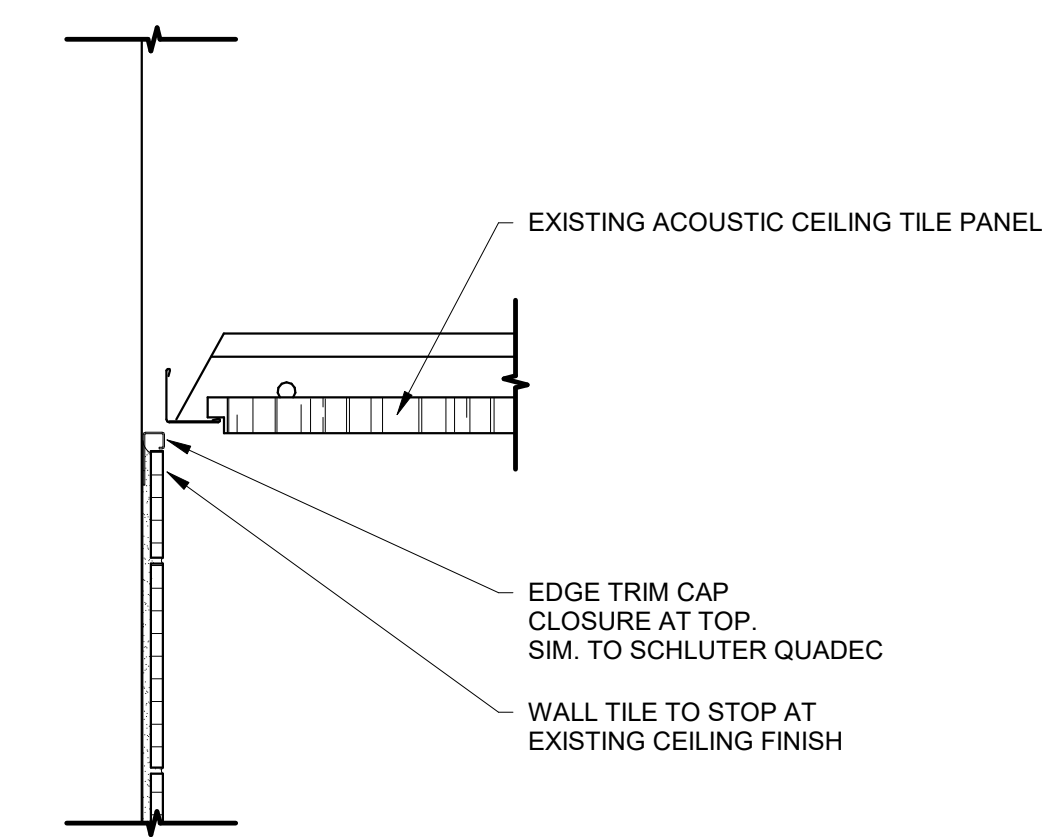

15 Typ. Ceramic Wall Tile at Acoustic Ceiling 3" = 1'-0"

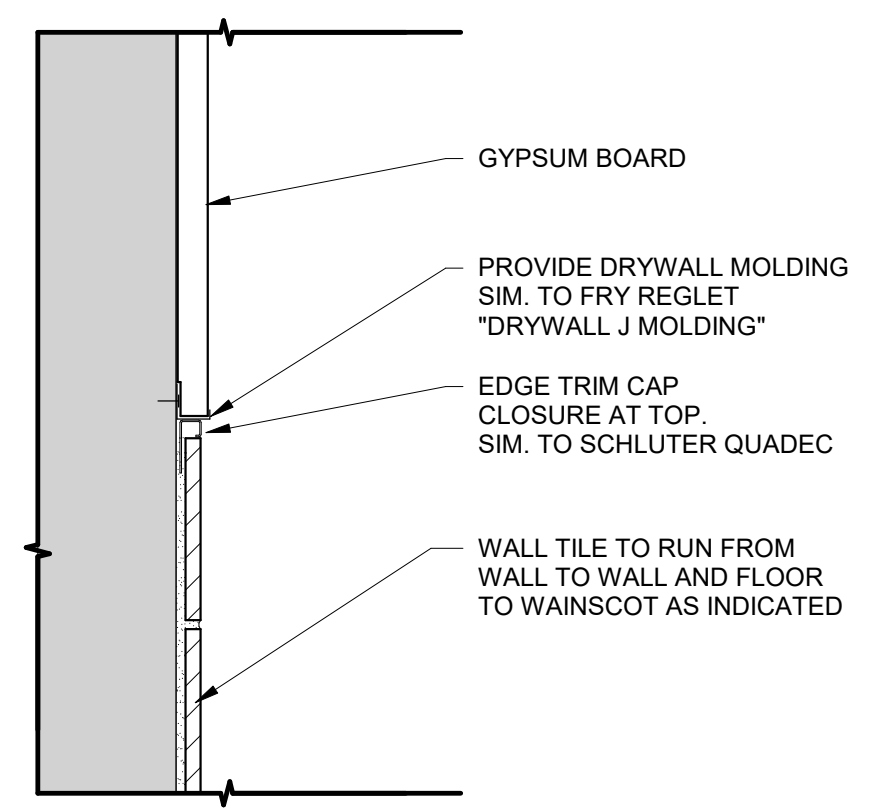

14 Wall Tile to Gyp. Board Detail 3" = 1'-0"

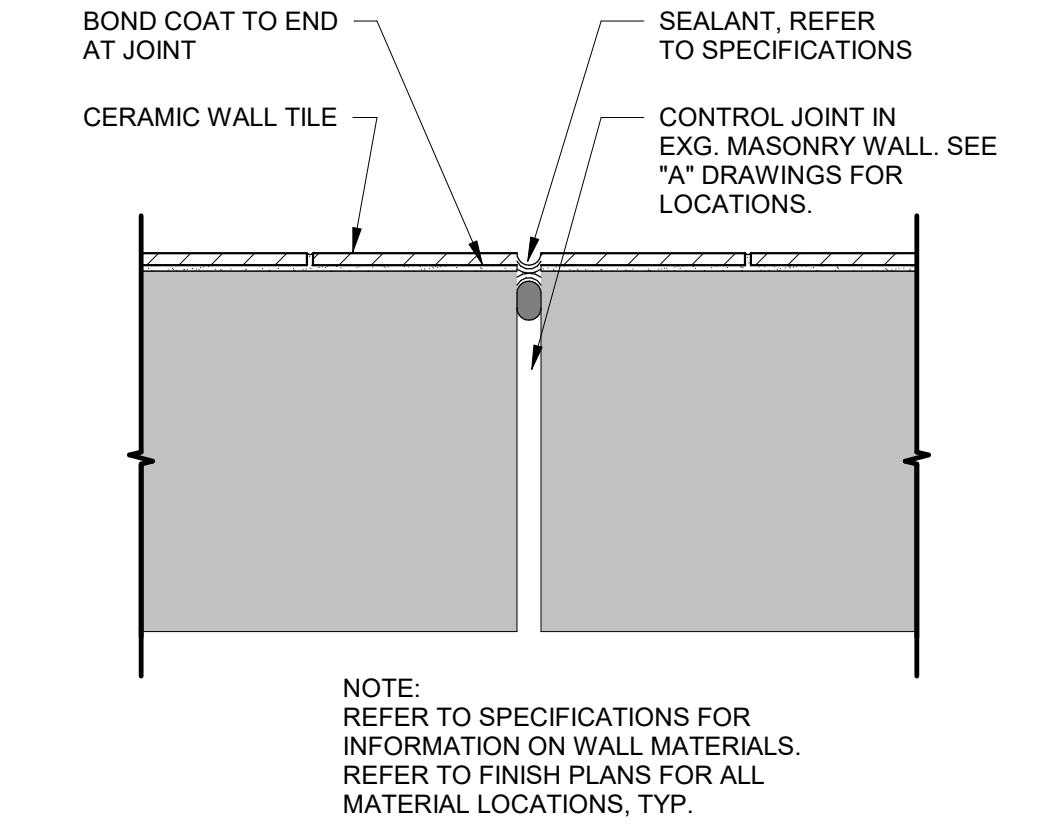

13 Masonry Wall Tile Control Joint - Thin-set 3" = 1'-0"

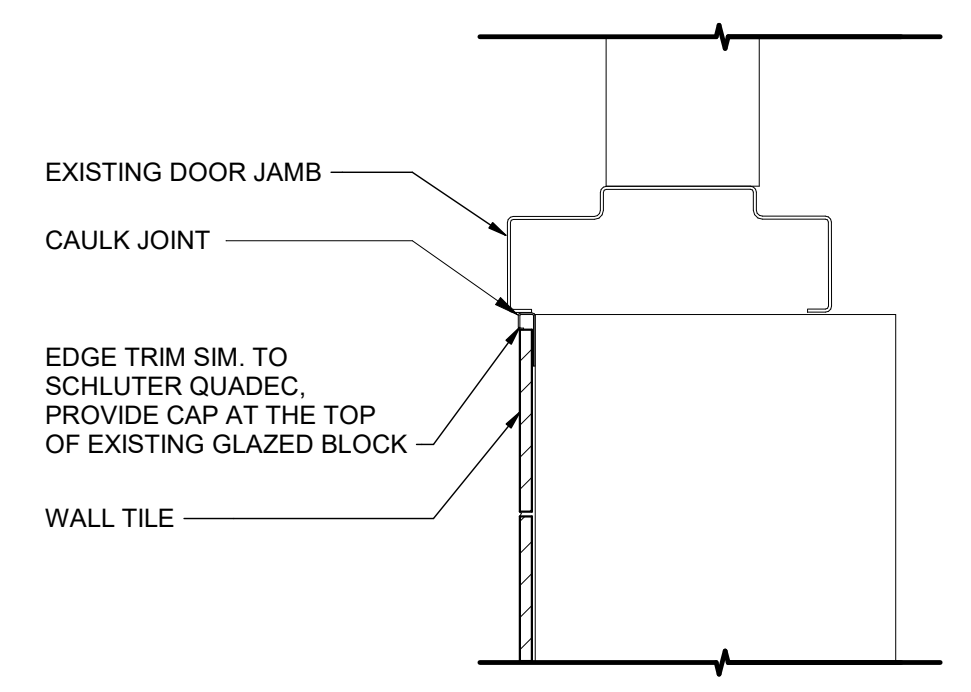

12 Typ. Ceramic Wall Tile at Jamb 3" = 1'-0"

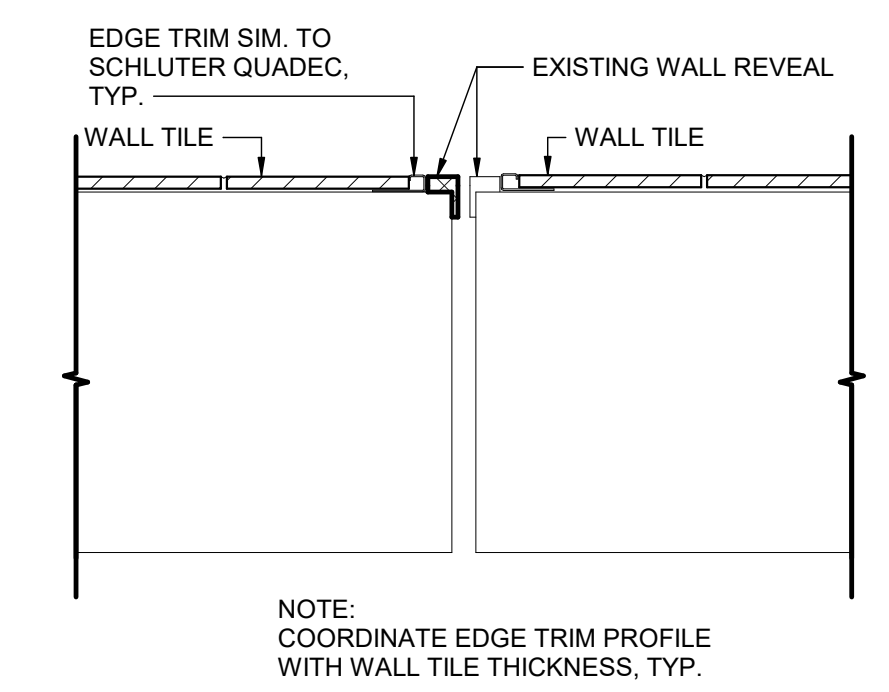

11 Typ. Ceramic Tile at Existing Wall Reveal 3" = 1'-0"

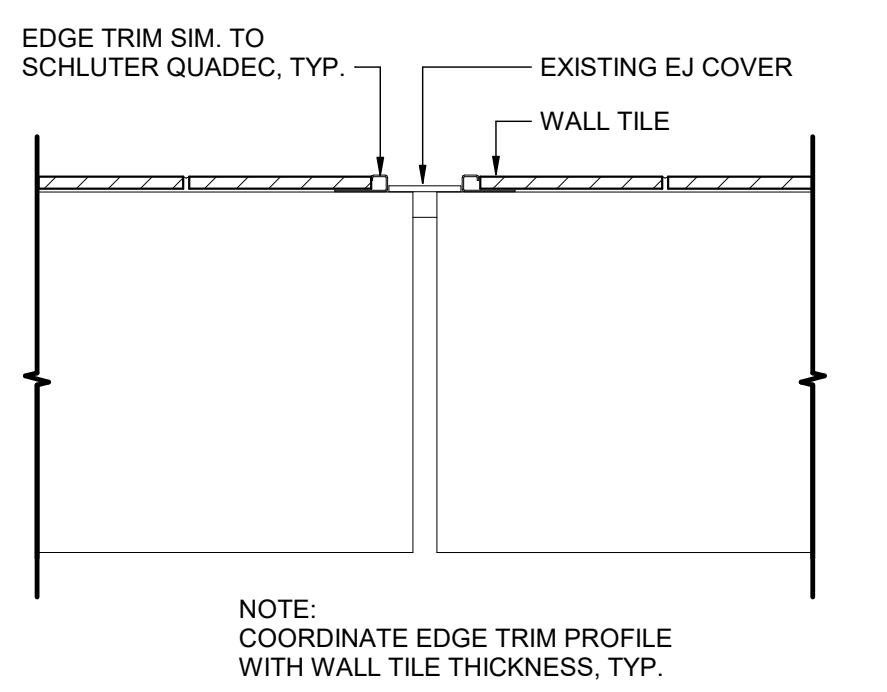

10 Typ. Ceramic Tile at Existing Expansion Joint 3" = 1'-0"

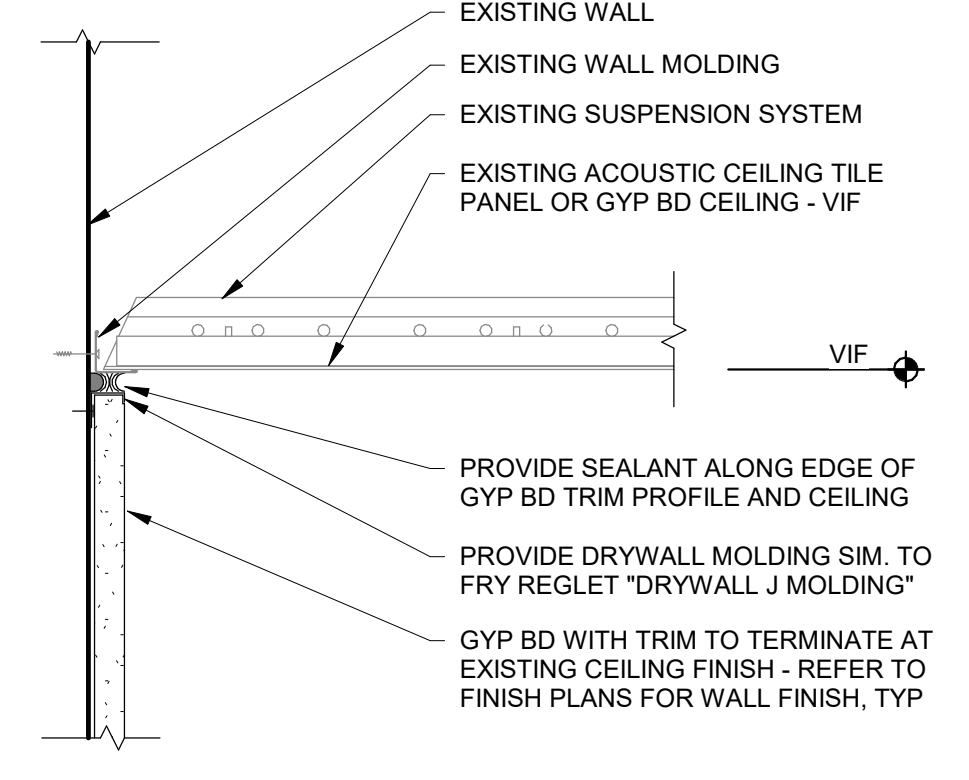

9 Typical Gypsum Board Finish at Existing Ceiling 3" = 1'-0"

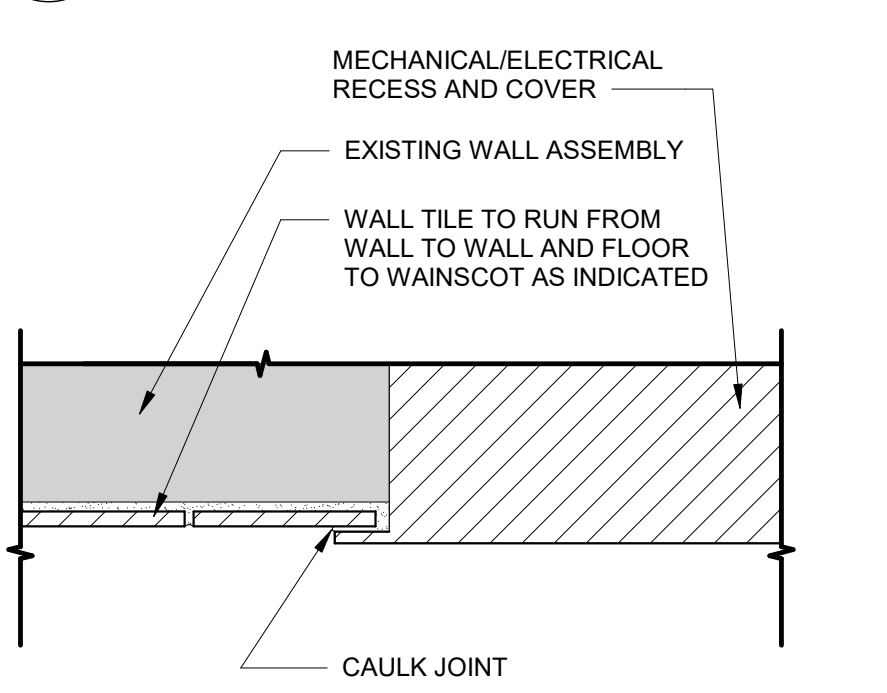

8 Access Panel Trim at Wall Tile Detail, Typ. 3" = 1'-0"

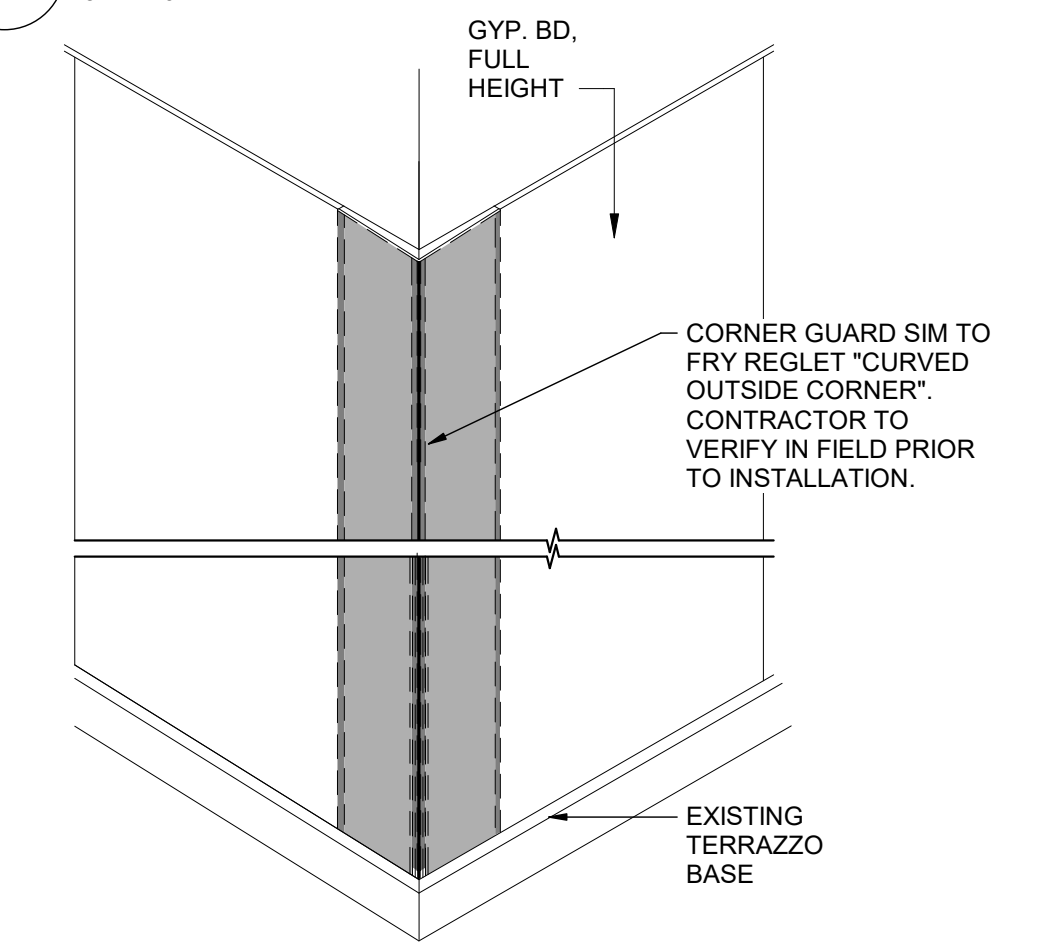

7 Corner Guard with Edge Cap at Gyp. Bd. 3" = 1'-0"

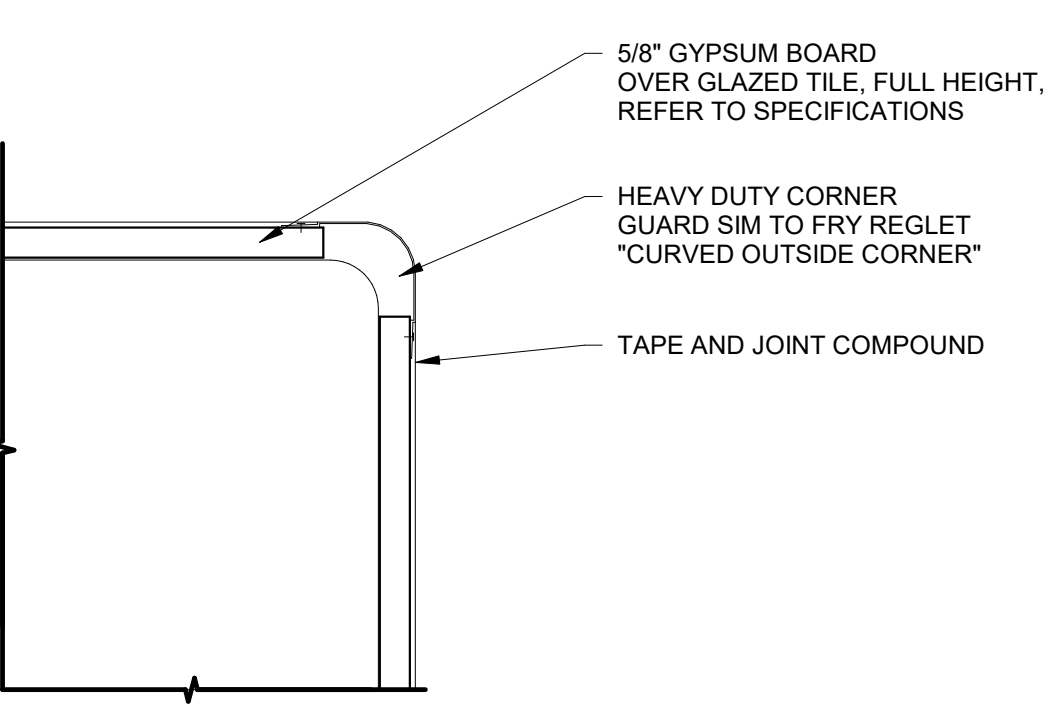

6 Corner Guard at Gypsum Board 3" = 1'-0"

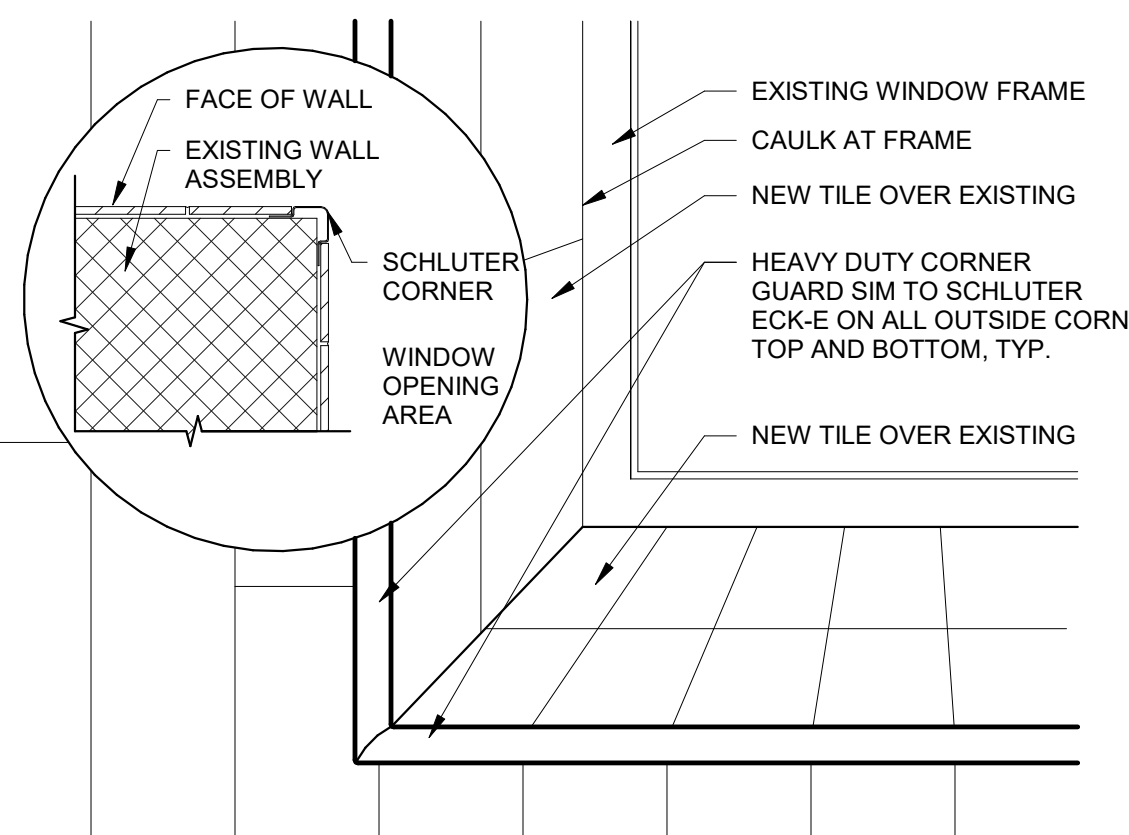

5 Ceramic Wall Tile at Window Opening 1 1/2" = 1'-0"

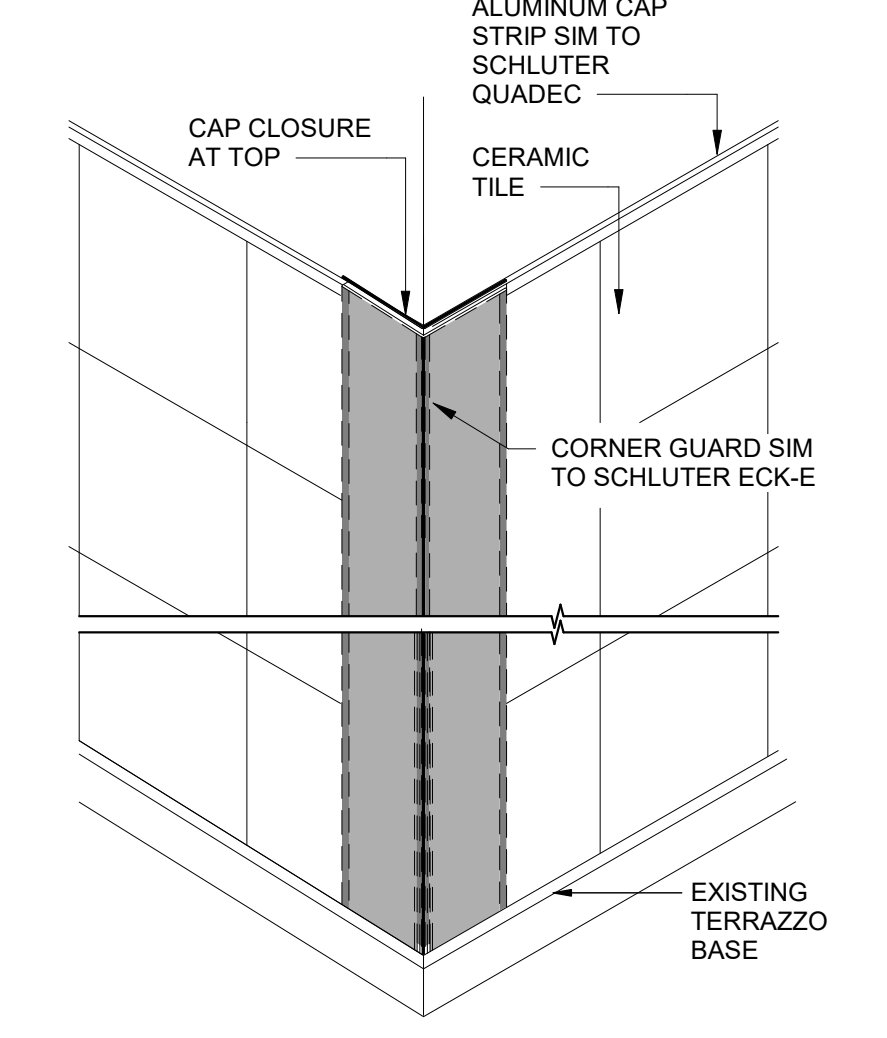

4 Corner Guard with Edge Cap 3" = 1'-0"

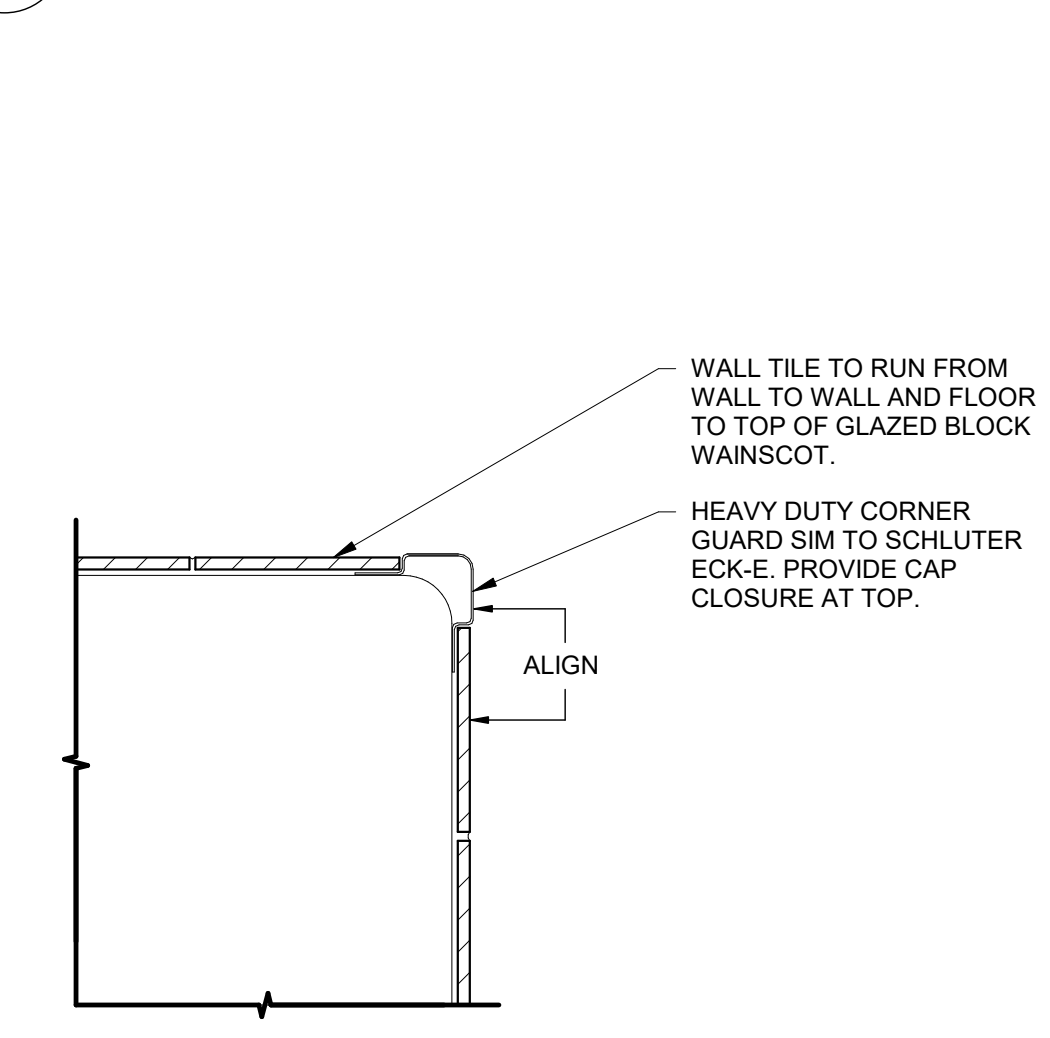

3 Corner Guard 3" = 1'-0"

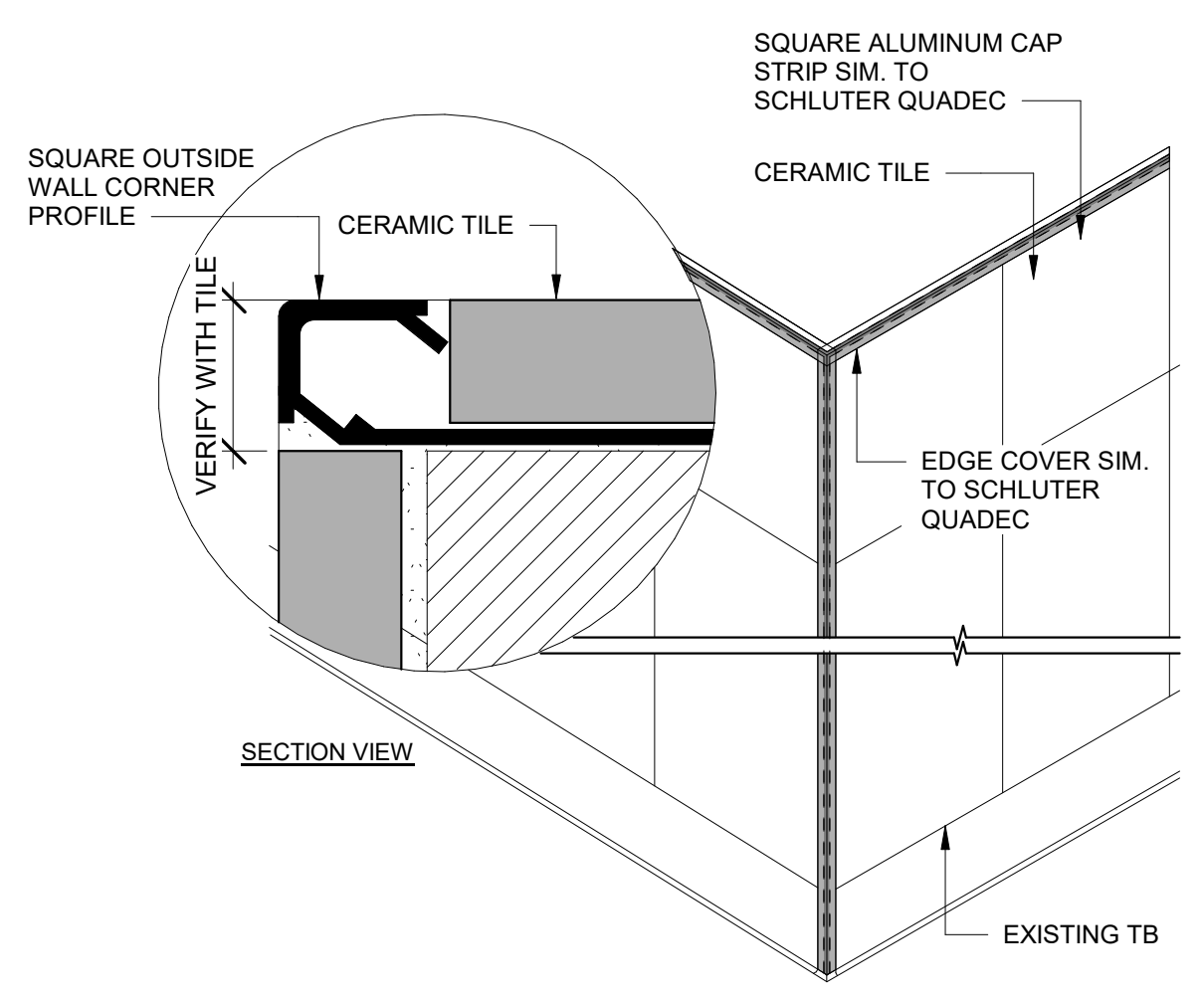

2 Square Outside Corner Detail 3" = 1'-0"

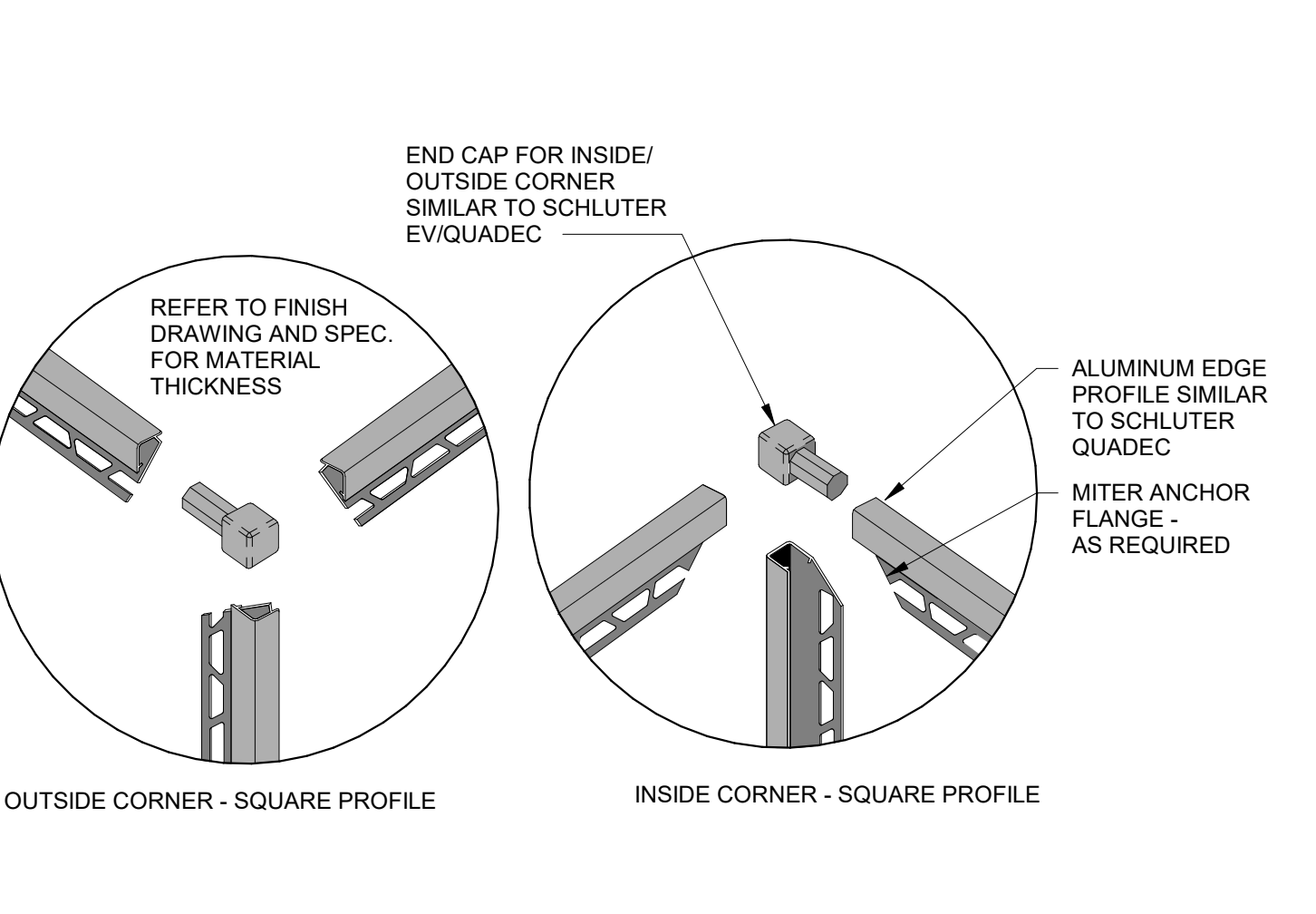

1 Inside/Outside Corner Detail Profile 3" = 1'-0"

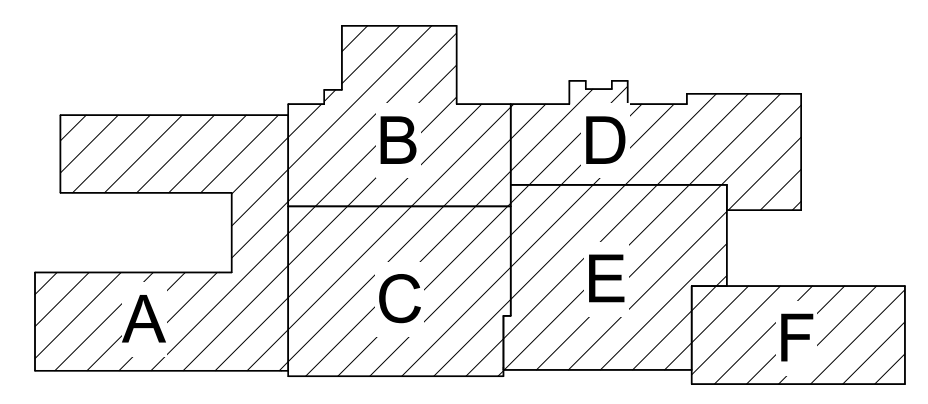

Key Plan N.T.S.

S.E.D. Control No. 60-01-01-06-0-018-026

Rev. No.	Date	Description

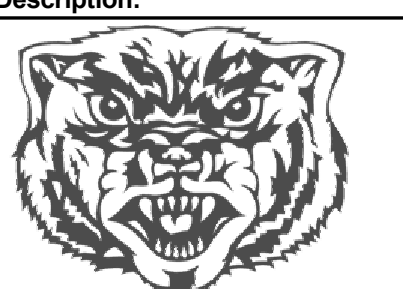

complex world CLEAR SOLUTIONS

Tetra Tech Engineers, Architects & Landscape Architects, P.C.

**TETRA TECH** ARCHITECTS & ENGINEERS

Waverly Central School District  
Waverly, NY

Reconstruction to:  
Waverly Jr. Sr. High School

Details

Drawn By: DMS/KCB	Date: 09/06/2024	Drawing Number: AA920
Project No.: 339070-24001		

**BID SET**

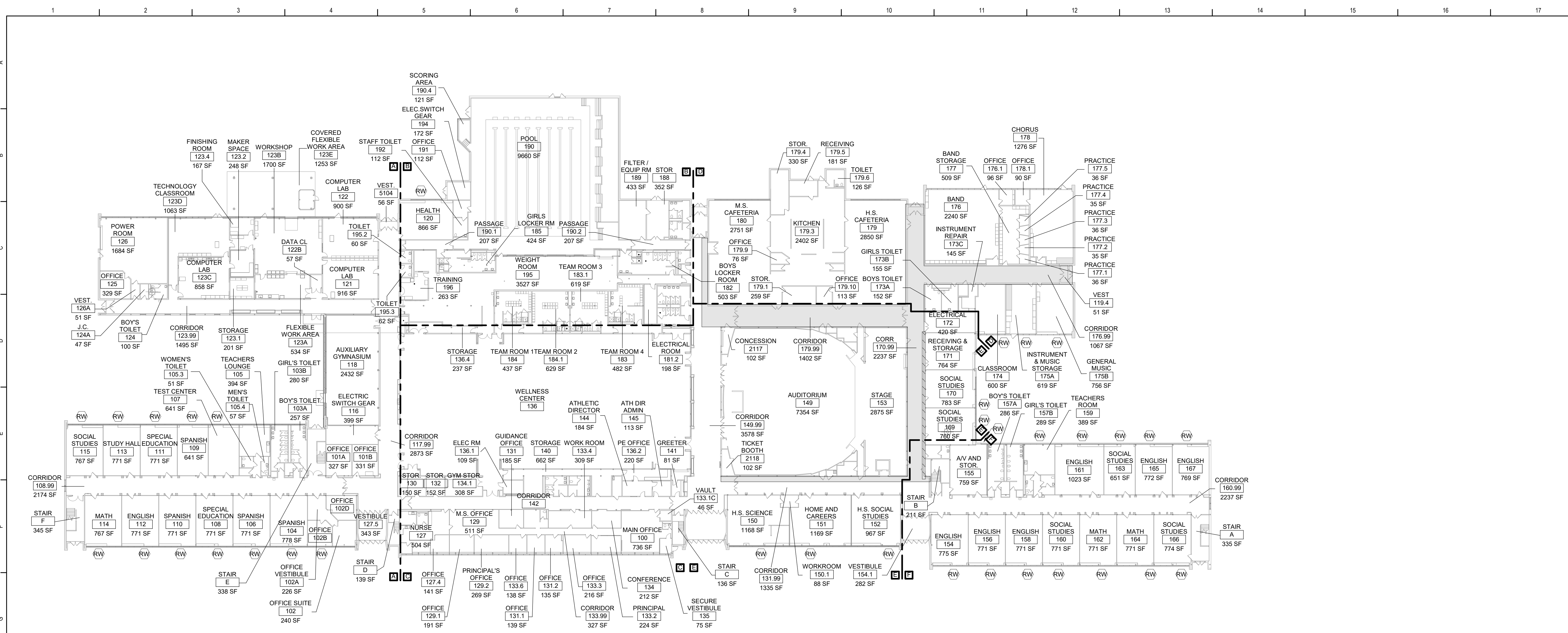

1 First Floor Key Plan - Painting Scope  
1" = 30'-0"

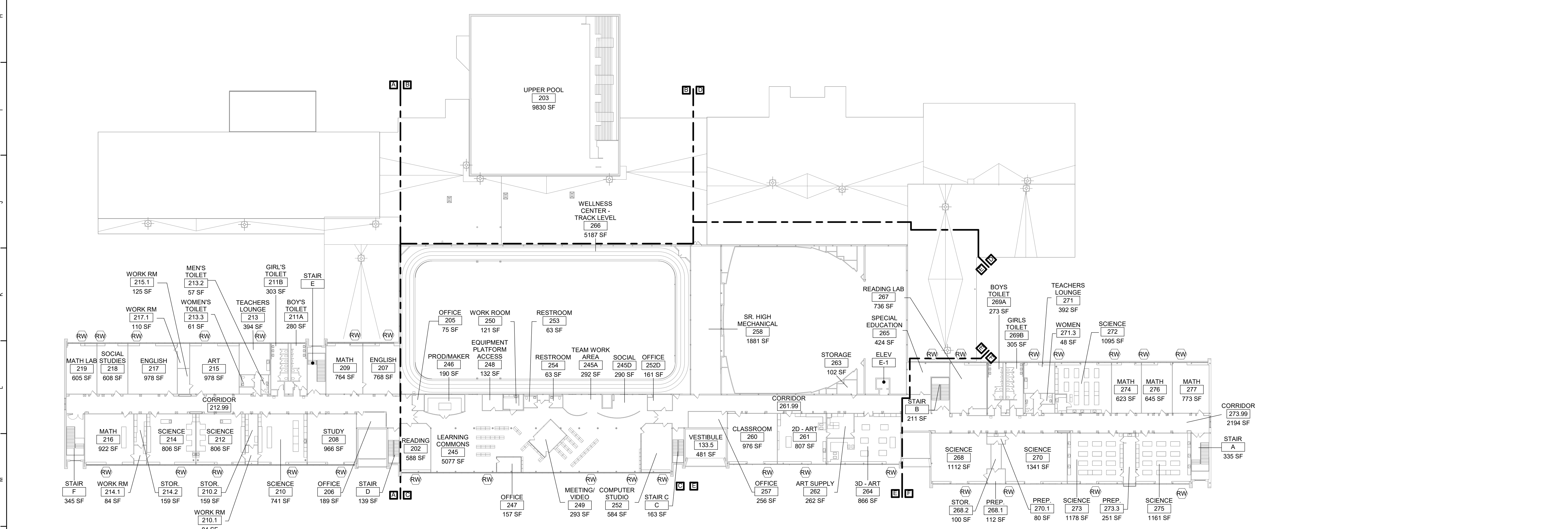

2 Second Floor Key Plan - Painting Scope  
1" = 30'-0"

**Corridor Painting Key**

Areas to receive wall paint with the following conditions:  
 1. Paint above existing and new tile wainscot  
 2. Full height wall paint  
 3. Paint color and color location to be confirmed with the district.

**Additional Notes:**  
 All exposed structures, including but not limited to piping and fireproofing, conduit, and all associated equipment are to be painting within scope outlined.

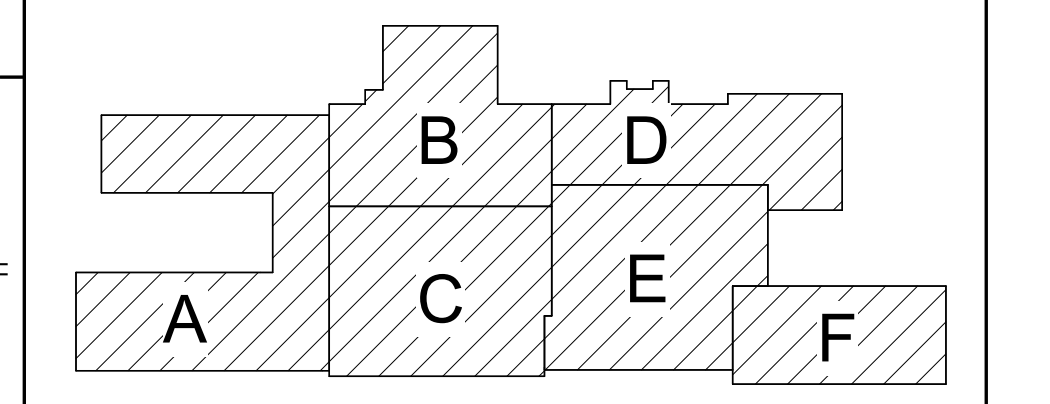

Key Plan  
N.T.S.

S.E.D. Control No. 60-01-01-06-0-018-026

Rev. No.	Date	Description



complex world | CLEAR SOLUTIONS

Tetra Tech Engineers, Architects & Landscape Architects, P.C.

**BID SET**



Waverly Central School District  
Waverly, NY

Reconstruction to:  
Waverly Jr. Sr. High School

First and Second Floor Painting Scope

Drawn By: KCB	Date: 09/06/2024	Drawing Number: AA921
Project No.: 339070-24001		