

11:Town of Lansing Highway Dept. Feasibility+0.Dwg-4. Civil/2025/255A-C110.dwg
 11/20/25 2:52:28 PM
 11/20/25 2:52:28 PM
 11/20/25 2:52:28 PM

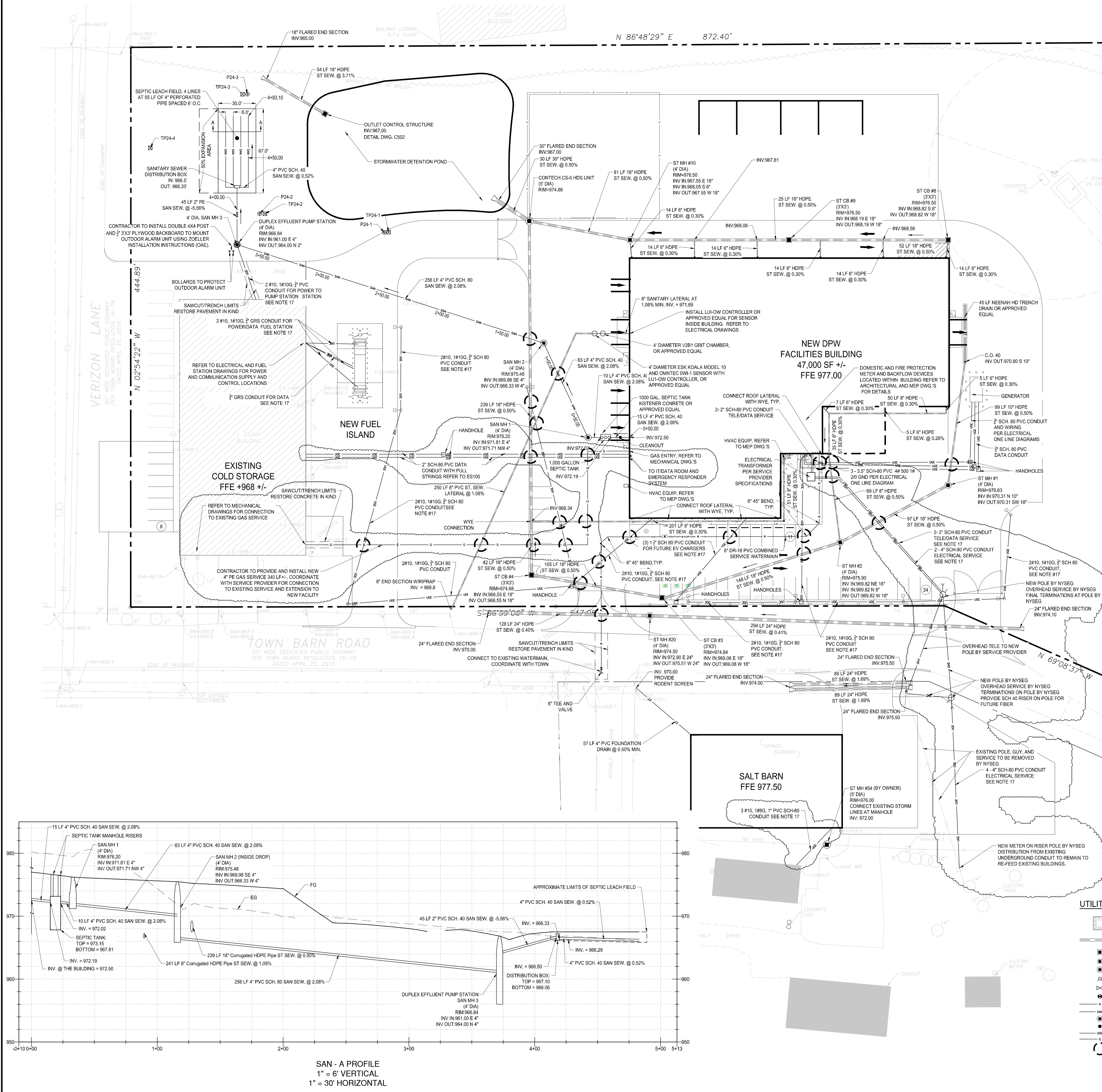

UTILITY NOTES:

1. ALL WORKMANSHIP, MATERIALS, AND CONSTRUCTION PRACTICES SHALL CONFORM TO THE REQUIREMENTS OF THE TOWN OF LANSING OR THE AGENCY HAVING JURISDICTION OVER THE APPLICABLE UTILITY.
2. CONTRACTOR IS RESPONSIBLE FOR REPAIRS OF DAMAGE TO ANY EXISTING UTILITY DURING CONSTRUCTION AT NO COST TO THE OWNER.
3. ALL FILL MATERIAL IS TO BE IN PLACE, AND COMPACTED BEFORE INSTALLATION OF PROPOSED UTILITIES.
4. CONTRACTOR SHALL NOTIFY THE UTILITY COMPANIES 72 HOURS BEFORE CONNECTING TO ANY EXISTING LINE.
5. IN THE EVENT OF A VERTICAL CONFLICT BETWEEN WATERLINES, SANITARY LINES, STORM LINES AND GAS LINES (EXISTING AND PROPOSED), THE CONTRACTOR SHALL NOTIFY THE ENGINEER AS SOON AS THE CONFLICT IS DISCOVERED.
6. TOPS OF EXISTING UTILITY STRUCTURES SHALL BE ADJUSTED TO FINISHED GRADE.
7. EXISTING UTILITIES SHALL BE VERIFIED IN FIELD PRIOR TO INSTALLATION OF ANY NEW LINES.
8. CONTRACTOR IS RESPONSIBLE FOR COMPLYING TO THE CONSTRUCTION REQUIREMENTS OF THE UTILITY OWNERS.
9. THE CONTRACTOR IS SPECIFICALLY CAUTIONED THAT THE LOCATION AND/OR ELEVATION OF EXISTING UTILITIES AS SHOWN ON THESE PLANS IS BASED ON RECORDS OF THE VARIOUS UTILITY COMPANIES, AND WHERE POSSIBLE, MEASUREMENTS TAKEN IN THE FIELD. THE INFORMATION IS NOT TO BE RELIED ON AS BEING EXACT OR COMPLETE. THE CONTRACTOR MUST CALL THE APPROPRIATE UTILITY COMPANIES AT LEAST 72 HOURS BEFORE ANY EXCAVATION TO REQUEST EXACT FIELD LOCATION OF UTILITIES. IT SHALL BE THE RESPONSIBILITY OF THE CONTRACTOR TO RELOCATE ALL EXISTING UTILITIES WHICH CONFLICT WITH THE PROPOSED IMPROVEMENTS SHOWN ON THE PLANS.
10. CONTRACTOR SHALL COORDINATE WITH ALL UTILITY COMPANIES FOR INSTALLATION REQUIREMENTS AND SPECIFICATIONS.
11. CONTRACTOR SHALL REFER TO ARCHITECTURAL PLANS AND SPECIFICATIONS FOR ACTUAL LOCATION AND ELEVATIONS OF ALL UTILITY ENTRANCES TO INCLUDE SANITARY SEWER, LATERALS, DOMESTIC AND FIRE PROTECTION WATER SERVICE, ELECTRICAL, TELEPHONE, AND GAS SERVICE. CONTRACTOR SHALL COORDINATE INSTALLATION OF UTILITIES, IN SUCH A MANNER AS TO AVOID CONFLICTS AND ASSURE PROPER DEPTHS ARE ACHIEVED AS WELL AS COORDINATING WITH UTILITY REQUIREMENTS AS TO LOCATION AND SCHEDULING FOR TIE-INS/CONNECTIONS PRIOR TO CONNECTING TO EXISTING UTILITIES.
12. THE CONTRACTOR SHALL CONDUCT ALL REQUIRED TESTS TO THE SATISFACTION OF THE RESPECTIVE UTILITY COMPANIES AND THE OWNERS INSPECTING AUTHORITIES.
13. CONTRACTOR SHALL COMPLY TO THE FULLEST EXTENT WITH THE LATEST STANDARDS OF OSHA DIRECTIVES OR ANY OTHER AGENCY HAVING JURISDICTION FOR EXCAVATION AND TRENCHING PROCEDURES. THE CONTRACTOR SHALL USE SUPPORT SYSTEMS, SHORING, BENCHING, AND OTHER MEANS OF PROTECTION. THIS TO INCLUDE BUT NOT LIMITED FOR ACCESS AND EGRESS FROM ALL EXCAVATION AND TRENCHING. CONTRACTOR IS RESPONSIBLE TO COMPLY WITH PERFORMANCE CRITERIA FOR OSHA.
14. CONTRACTOR SHALL FIELD VERIFY ALL EXISTING PIPE SIZES AND INVERTS ELEVATIONS BEFORE ORDERING MANHOLE AND CATCH BASIN STRUCTURES.
15. ALL UTILITIES BELOW PAVED AREAS SHALL BE BACKFILLED WITH 100% GRANULAR MATERIAL (OR APPROVED OTHER) AND COMPACTED TO 95% OF ITS MAXIMUM UNIT WEIGHT.
16. ALL RIM ELEVATIONS IN LAWN AREAS ARE APPROXIMATE ONLY AND SHALL BE ADJUSTED BY THE CONTRACTOR AFTER FINAL GRADES ARE ESTABLISHED.
17. GENERAL CONTRACTOR IS RESPONSIBLE FOR TRENCH, BACKFILL, AND COMPACTION ELECTRICAL CONTRACT RESPONSIBLE FOR CONDUIT SUPPLY AND INSTALLATION.

SANITARY SEWER NOTES:

1. ALL SEPTIC SYSTEM COMPONENTS AND INSTALLATION WILL BE IN ACCORDANCE WITH "NYS DESIGN STANDARDS FOR INTERMEDIATE SIZED WASTEWATER SYSTEMS" MARCH 5, 2014 EDITION AND TOMPKINS COUNTY HEALTH DEPARTMENT ADDITIONALLY, THE SEPTIC SYSTEM WILL BE DESIGNED IN ACCORDANCE WITH APPENDIX 75-A STANDARDS DATED MARCH 16, 2016.
2. SANITARY FACILITIES MAY BE CONSTRUCTED ONLY AFTER THE TOMPKINS COUNTY HEALTH DEPARTMENT OWTS CONSTRUCTION PERMIT HAS BEEN ISSUED.
3. THERE WILL BE NO DEVIATION FROM THE SEWAGE SYSTEM PLANS DURING CONSTRUCTION WITHOUT PRIOR APPROVAL OF A LICENSED DESIGN PROFESSIONAL (LDP IS AN ENGINEER, EXEMPT SURVEYOR, OR ARCHITECT, LICENSED TO PRACTICE IN THE STATE OF NEW YORK), THE DIRECTOR'S REPRESENTATIVE AND THE TOMPKINS COUNTY HEALTH DEPARTMENT (TCHD). ANY SIGNIFICANT SEWAGE SYSTEM MODIFICATIONS MUST BE APPROVED IN WRITING PRIOR TO IMPLEMENTATION.
4. NO ROOF, FLOOR, FOOTING, COOLING SYSTEM, OR WATER SOFTENER BACKWASH DRAINS ARE TO BE CONNECTED TO THIS SYSTEM.
5. THE MATERIALS AND SPECIFICATIONS ON THESE PLANS, OR EQUAL, MUST BE UTILIZED UNLESS ALTERNATES ARE ACCEPTED AND APPROVED IN WRITING BY A LDP. THE DIRECTOR'S REPRESENTATIVE AND THE TCHD, FOLLOW ALL MANUFACTURER'S INSTRUCTIONS FOR COMPONENT INSTALLATION.
6. PROPOSED SITE GRADING SHOWN ON THESE PLANS IS AN INTEGRAL PART OF THE TCHD PLAN APPROVAL. ANY CHANGES TO THE PROPOSED GRADING AFFECTING THE WASTEWATER ABSORPTION AREA IN ANY WAY SHALL BE APPROVED BY THE LDP, THE DIRECTOR'S REPRESENTATIVE AND THE TCHD PRIOR TO IMPLEMENTATION.
7. THE CONTRACTOR WILL COMPLY WITH THE REQUIREMENTS OF THE HEALTH DEPARTMENT PERMIT AND ANY REQUIREMENTS FOR THAT PERMIT, INCLUDING FURNISHING AN "AS-BUILT" PLAN OF THE SEPTIC SYSTEM TO THE LDP.
8. NO EXISTING OR PROPOSED WATER SUPPLY OR SEWAGE TREATMENT FACILITIES ARE LOCATED WITHIN 200 FEET OF THE BOUNDARIES OF THIS PROJECT EXCEPT AS SPECIFICALLY NOTED ON THE PLAN.

DEEP TEST DATA - 2024.05.07

DEEP TEST HOLE	SOIL CLASSIFICATION
TP24-1	0-20" ORGANIC/TOPSOIL 20-48" WET SILT, SAND/GRAVEL, 48-54" COBBLES SAND AND GRAVEL, SILT, COBBLES
TP24-2	0-12" ORGANIC/TOPSOIL 12-26" SAND/GRAVEL, SILT 26-42" SILT W/ SAND/GRAVEL 42-59" SHALE
TP24-3	0-17" ORGANIC/TOPSOIL 17-36" SILT, SOME SAND/GRAVEL, 36-74" SAND/GRAVEL, SOME SILT
TP24-4	0-10" ORGANIC/TOPSOIL 10-21" SAND/GRAVEL, W/ SILT 21-24" BURIED TOPSOIL 24-36" SILT, LITTLE SAND AND CLAY 36-66" SAND AND GRAVEL

PERC. TEST DATA - 2024.05.07

TEST	DEPTH FROM SURFACE	PERCOLATION RATE (MIN/IN)
TP24-2	15"	57
TP24-4	15"	25

UTILITY LEGEND:

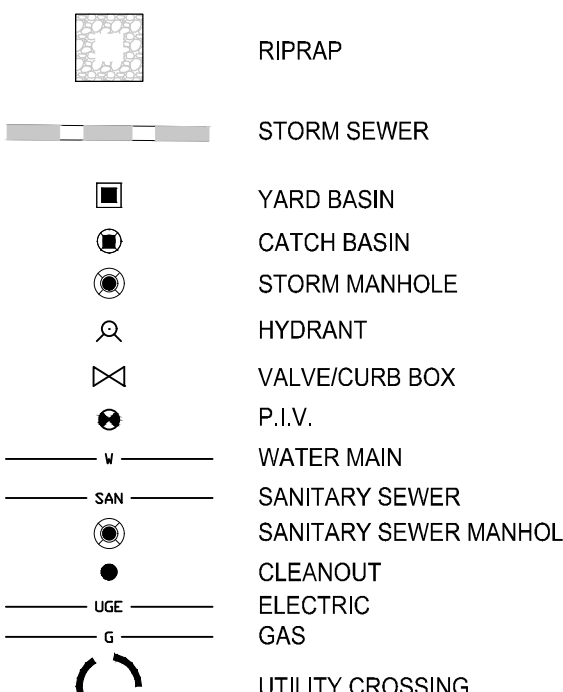

DESIGN DATA:

DESIGN FLOW: 15 EMPLOYEES @ 17.2 GPD = 258 GPD
 PERCOLATION RATE: 25 MIN
 APPLICATION RATE: 0.60 GPD/SF
 REQUIRED ABSORPTIVE AREA: 2580.00 = 430 SF
 REQUIRED ABSORPTIVE TRENCH LENGTH: 430 SF @ 21 FT = 215 LF
 PROVIDED ABSORPTIVE TRENCHES: 4 @ 55 LF = 220 LF > 215 LF (OK)
 50% EXPANSION: ADD 2 LATERALS @ 55' LENGTH

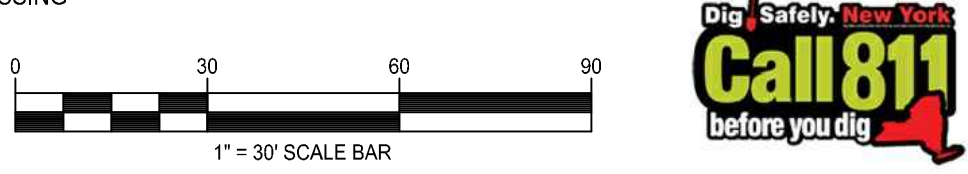

280 East Broad Street
 Suite 200
 Rochester, NY 14604
 www.bergmannpc.com

TOWN OF LANSING

**TOWN OF LANSING
 DPW GARAGE**

10 TOWN BARN ROAD
 TOWN OF LANSING
 NEW YORK, 14882

REVISIONS

NO.	DATE	DESCRIPTION	REV.	CHK
1	04/04/25	Addendum 3	KJC	CMK
2	04/11/25	Addendum 4	KJC	CMK

ISSUED FOR BID

Professional Certification: I certify that these documents were prepared or approved by me, and that I am a duly licensed Engineer under the laws of the State of New York.
 License No. 105562
 Expiration Date: 02/28/27

Copyright © Bergmann Associates, Architects, Engineers, Landscape Architects & Surveyors, D.P.C.

Project Manager K. CHARLAD, CPESC	Discipline Lead J. LATTIERRE, PE
Designer M. EVERHART	Reviewer R. DARLING
Date Issued 03/2025	Project Number 22007325A

Sheet Name

UTILITY PLAN

Drawing Number

C110

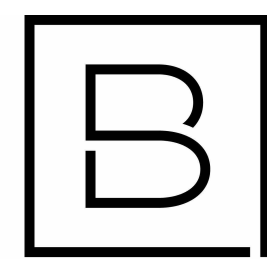

BERGMANN

280 East Broad Street
Suite 200
Rochester, NY 14604

www.colliersengineering.com

Town of Lansing

NEW HIGHWAY
DEPARTMENT
FACILITY

10 Town Barn Road
Lansing, NY 14882

Date Revised Description
04/11/2025 ADDENDA 4

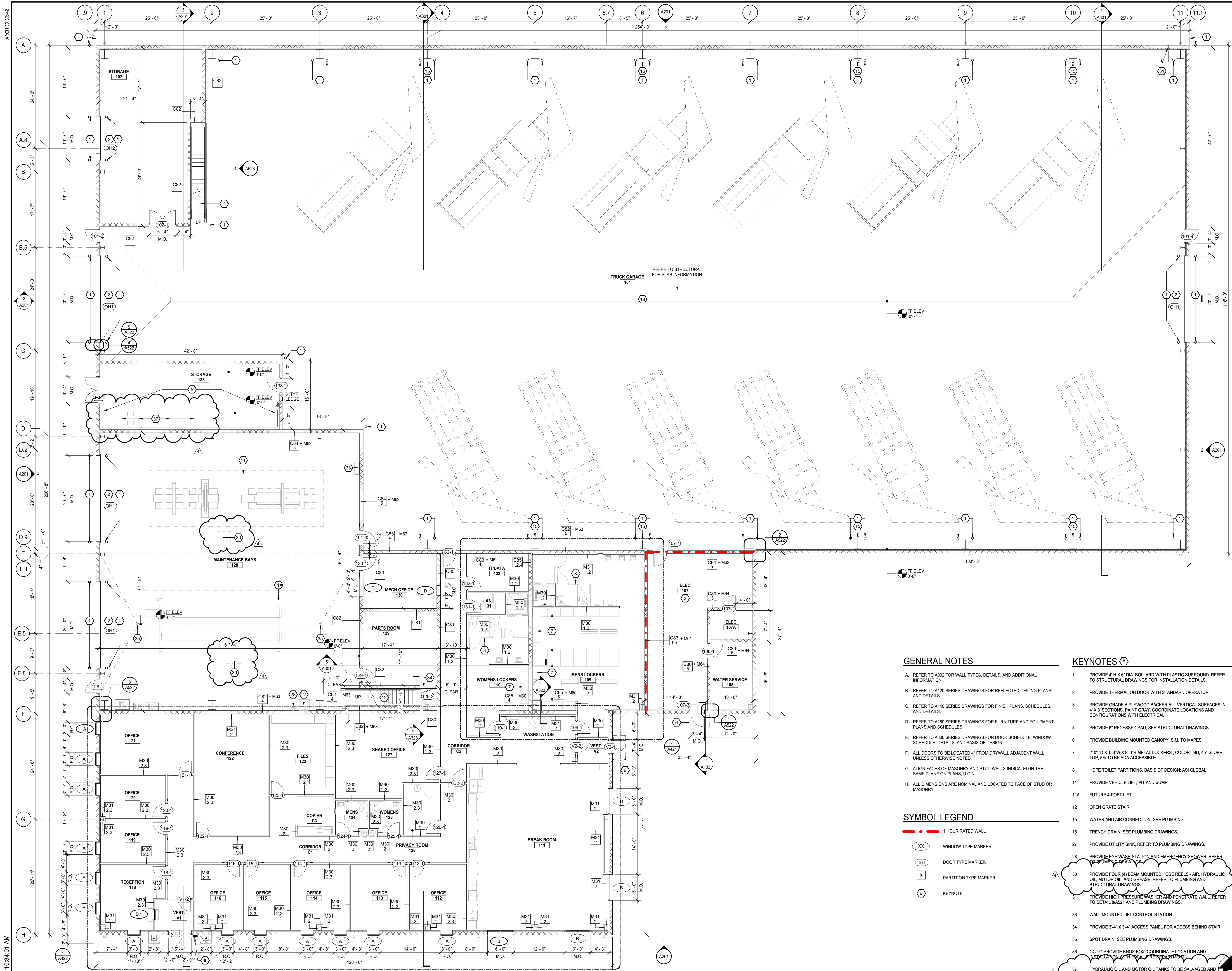

GENERAL NOTES

- A. REFER TO A002 FOR WALL TYPES, DETAILS, AND ADDITIONAL INFORMATION.
- B. REFER TO A120 SERIES DRAWINGS FOR REFLECTED CEILING PLANS AND DETAILS.
- C. REFER TO A140 SERIES DRAWINGS FOR FINISH PLANS, SCHEDULES, AND DETAILS.
- D. REFER TO A160 SERIES DRAWINGS FOR FURNITURE AND EQUIPMENT PLANS AND SCHEDULES.
- E. REFER TO A600 SERIES DRAWINGS FOR DOOR SCHEDULE, WINDOW SCHEDULE, DETAILS, AND BASIS OF DESIGN.
- F. ALL DOORS TO BE LOCATED 4" FROM DRYWALL ADJACENT WALL UNLESS OTHERWISE NOTED.
- G. ALIGN FACES OF MASONRY AND STUD WALLS INDICATED IN THE SAME PLANE ON PLANS, U.O.N.
- H. ALL DIMENSIONS ARE NOMINAL AND LOCATED TO FACE OF STUD OR MASONRY.

SYMBOL LEGEND

- 1 HOUR RATED WALL
- WINDOW TYPE MARKER
- DOOR TYPE MARKER
- PARTITION TYPE MARKER
- KEYNOTE

KEYNOTES #

- 1 PROVIDE 4" DIA. BOLLARD WITH PLASTIC SURROUND. REFER TO STRUCTURAL DRAWINGS FOR INSTALLATION DETAILS.
- 2 PROVIDE THERMAL OH DOOR WITH STANDARD OPERATOR.
- 3 PROVIDE GRADE A PLYWOOD BACKER ALL VERTICAL SURFACES IN 4" X 8" SECTIONS. PAINT GRAY, COORDINATE LOCATIONS AND CONFIGURATIONS WITH ELECTRICAL.
- 5 PROVIDE 6" RECESSED PAD, SEE STRUCTURAL DRAWINGS.
- 6 PROVIDE BUILDING MOUNTED CANOPY, SIM. TO MAPES.
- 7 2'-0" TO X 1'-6" W X 8'-0" H METAL LOCKERS, COLOR TBD, 45° SLOPE TOP, 5% TO BE ADA ACCESSIBLE.
- 8 HDPE TOILET PARTITIONS. BASIS OF DESIGN: ASI GLOBAL.
- 11 PROVIDE VEHICLE LIFT, PIT AND SUMP.
- 11A FUTURE 4-POST LIFT.
- 12 OPEN GRATE STAIR.
- 15 WATER AND AIR CONNECTION, SEE PLUMBING.
- 18 TRENCH DRAIN, SEE PLUMBING DRAWINGS.
- 27 PROVIDE UTILITY SINK, REFER TO PLUMBING DRAWINGS.
- 28 PROVIDE EYE WASH STATION AND EMERGENCY SHOWER, REFER TO PLUMBING DRAWINGS.
- 30 PROVIDE FOUR (4) BEAM MOUNTED HOSE REELS - AIR, HYDRAULIC OIL, MOTOR OIL, AND GREASE. REFER TO PLUMBING AND STRUCTURAL DRAWINGS.
- 31 PROVIDE HIGH PRESSURE WASHER AND PENETRATE WALL. REFER TO DETAIL A/A21 AND PLUMBING DRAWINGS.
- 33 WALL MOUNTED LIFT CONTROL STATION.
- 34 PROVIDE 3'-4" X 3'-4" ACCESS PANEL FOR ACCESS BEHIND STAIR.
- 35 SPOT DRAIN, SEE PLUMBING DRAWINGS.
- 36 GC TO PROVIDE KNOX BOX. COORDINATE LOCATION AND INSTALLATION WITH LOCAL FIRE DEPARTMENT.
- 37 HYDRAULIC OIL AND MOTOR OIL TANKS TO BE SALVAGED AND RELOCATED FROM EXISTING BUILDING. GREASE AND WASTE OIL TANKS TO BE NEW BY OWNER, PC TO INSTALL CONNECTIONS. REFER TO PLUMBING DRAWINGS.

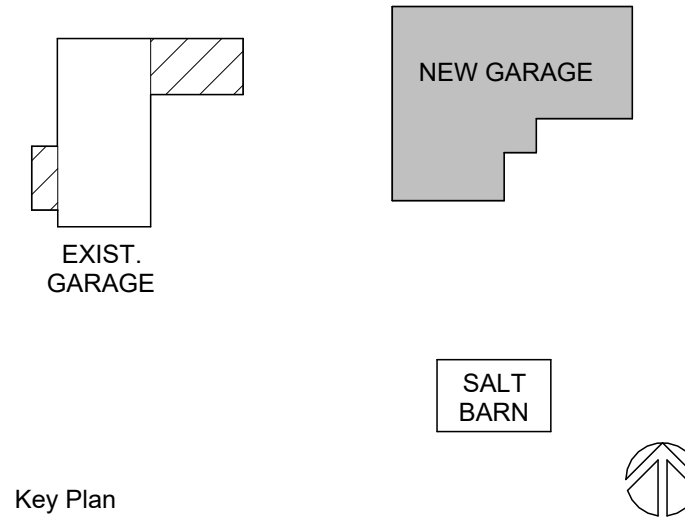

ISSUED FOR BID

Copyright © Colliers Engineering & Design, Architecture, Landscape Architecture, Surveying, CT P.C.

Project Manager	Discipline Lead
S. BOVA	S. BOVA
Designer	Reviewer
S. SEVENEMA	E. STENDER
Date Issued	Project Number
03/2025	22007325A

Sheet Name
FIRST FLOOR PLAN
Drawing Number

A101

4/11/2025 10:34:01 AM

1 FIRST FLOOR PLAN
SCALE: 1/8" = 1'-0"

ARCH 10 2024

4/11/2025 11:32:04 AM

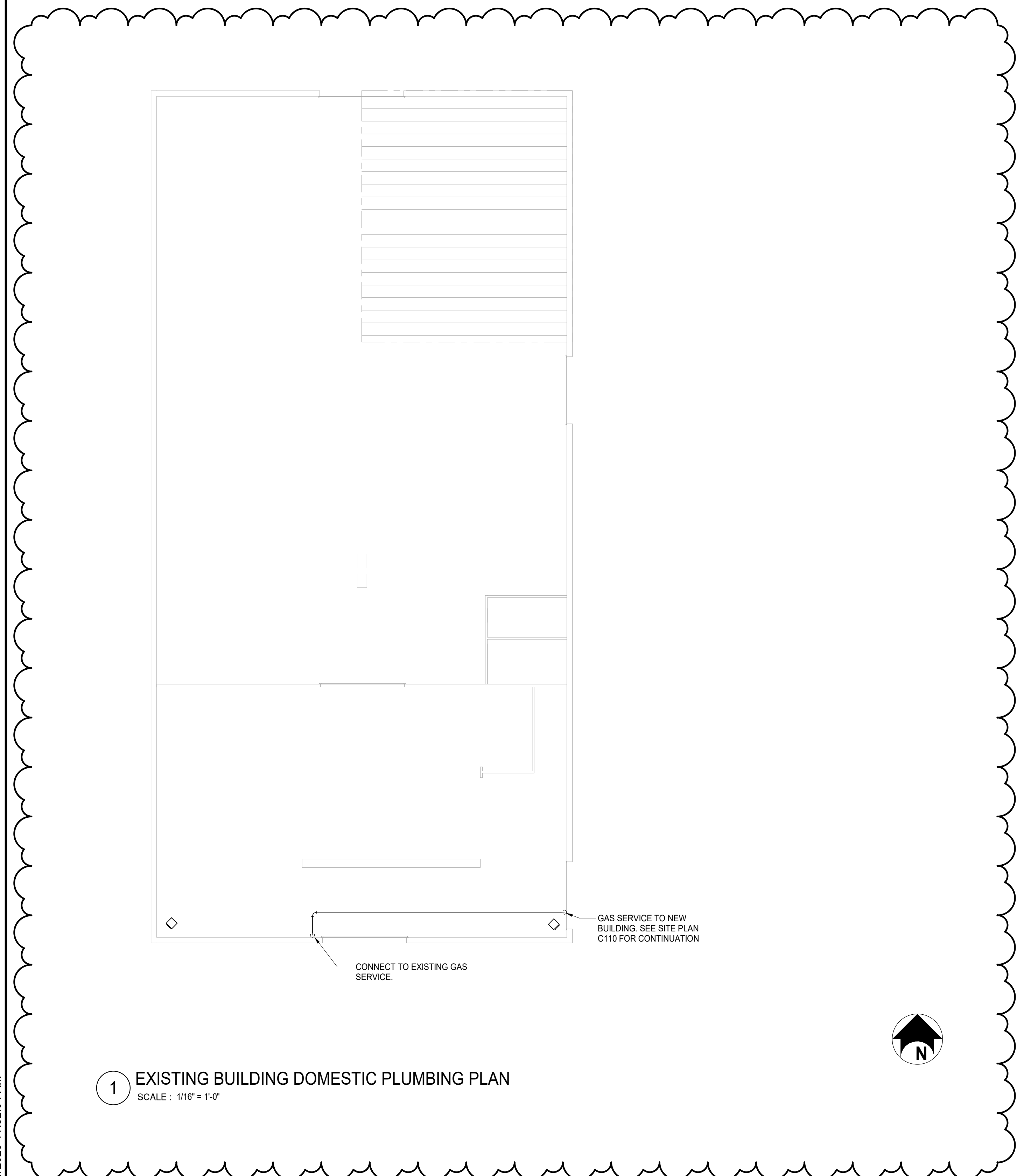

1 EXISTING BUILDING DOMESTIC PLUMBING PLAN
SCALE: 1/16" = 1'-0"

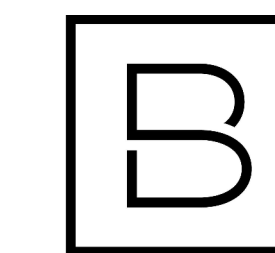

BERGMANN

280 East Broad Street
Suite 200
Rochester, NY 14604
www.colliersengineering.com

Town of Lansing

**NEW HIGHWAY
DEPARTMENT
FACILITY**

10 Town Barn Road
Lansing, NY 14882

Date Revised	Description
04-11-2025	ADDENDUM #4

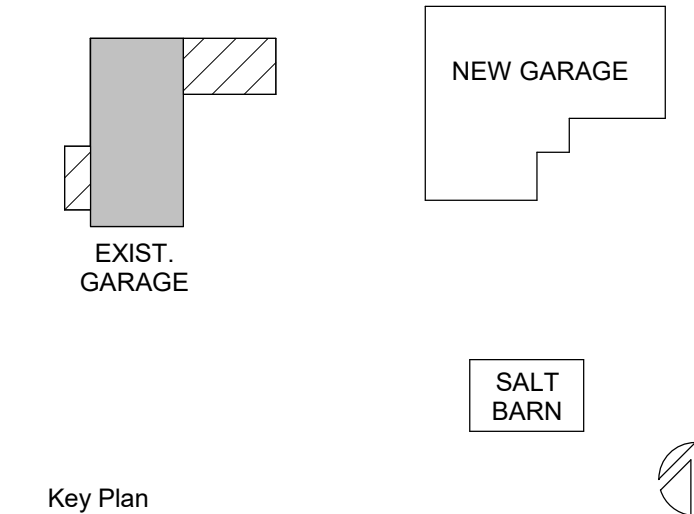

Key Plan

ISSUED FOR BID

Copyright © Colliers Engineering & Design, Architecture, Landscape Architecture, Surveying, CT P.C.

Project Manager S BOVA	Discipline Lead M SOMMERMAN
Designer N PRASAD	Reviewer
Date Issued 04/11/2025	Project Number 22007325A

Sheet Name

EXISTING BUILDING
DOMESTIC PLUMBING PLAN

Drawing Number

P101

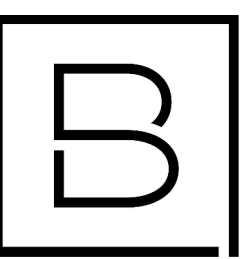

BERGMANN

280 East Broad Street
Suite 200
Rochester, NY 14604

www.colliersengineering.com

Town of Lansing

NEW HIGHWAY
DEPARTMENT
FACILITY

10 Town Barn Road
Lansing, NY 14882

Date Revised	Description
04-11-2025	ADDENDUM #4

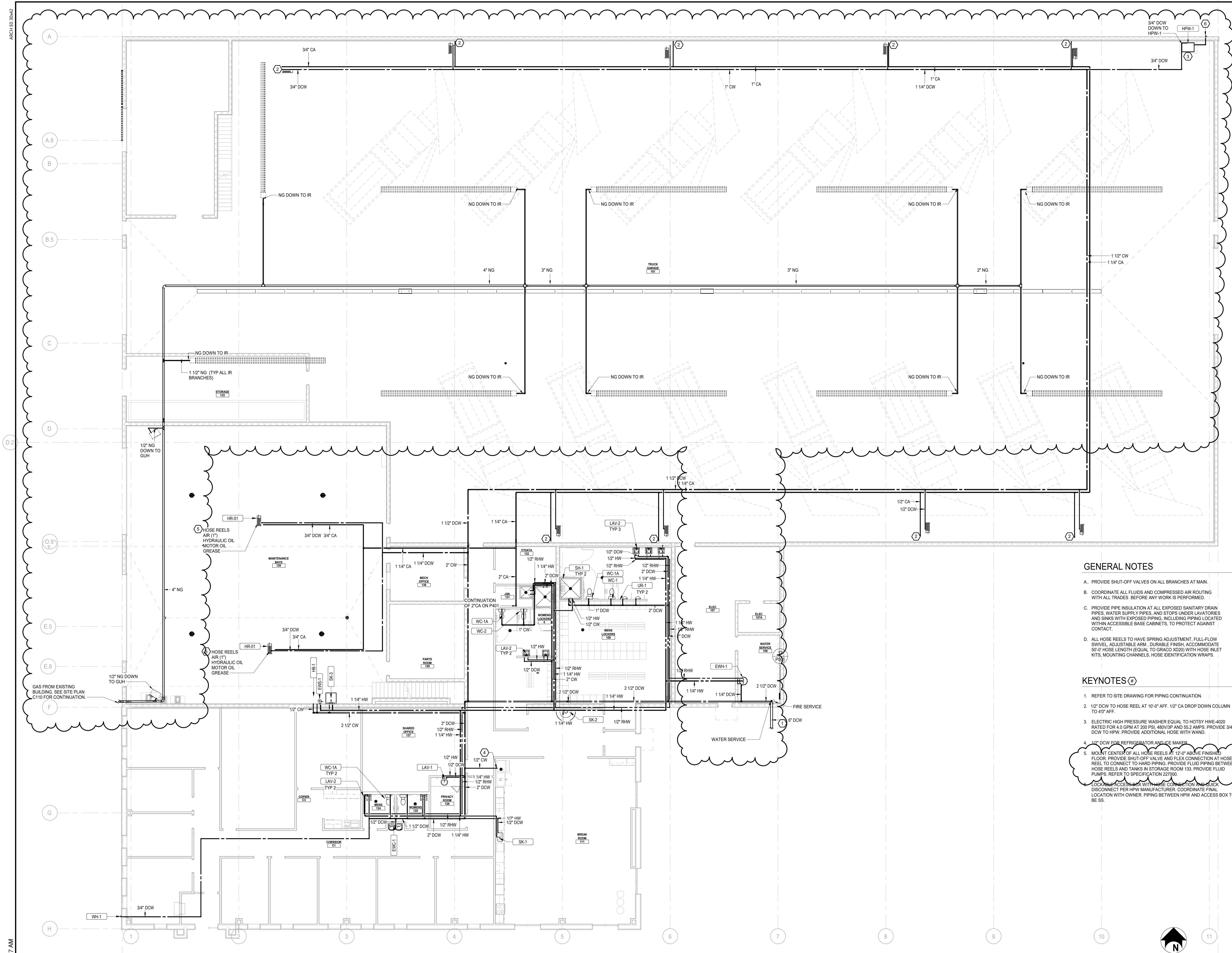

GENERAL NOTES

- A. PROVIDE SHUT-OFF VALVES ON ALL BRANCHES AT MAIN.
- B. COORDINATE ALL FLUIDS AND COMPRESSED AIR ROUTING WITH ALL TRADES. BEFORE ANY WORK IS PERFORMED.
- C. PROVIDE PIPE INSULATION AT ALL EXPOSED SANITARY DRAIN PIPES, WATER SUPPLY PIPES, AND STOPS UNDER LAVATORIES AND SINKS WITH EXPOSED PIPING, INCLUDING PIPING LOCATED WITHIN ACCESSIBLE BASE CABINETS, TO PROTECT AGAINST CONTACT.
- D. ALL HOSE REELS TO HAVE SPRING ADJUSTMENT, FULL-FLOW SWIVEL, ADJUSTABLE ARM, DURABLE FINISH, ACCOMMODATE 50'-0" HOSE LENGTH (EQUAL TO GRACO XD20) WITH HOSE INLET KITS, MOUNTING CHANNELS, HOSE IDENTIFICATION WRAPS.

KEYNOTES

- 1. REFER TO SITE DRAWING FOR PIPING CONTINUATION.
- 2. 1/2" DCW TO HOSE REEL AT 10'-0" AFF. 1/2" CA DROP DOWN COLUMN TO 4'0" AFF.
- 3. ELECTRIC HIGH PRESSURE WASHER EQUAL TO HOTSY HWE-4020 RATED FOR 4.0 GPM AT 200 PSI, 480V/3P AND 55.2 AMPS, PROVIDE 3/4" DCW TO HPW. PROVIDE ADDITIONAL HOSE WITH WAND.
- 4. 1/2" DCW FOR REFRIGERATOR AND ICE MAKER.
- 5. MOUNT CENTER OF ALL HOSE REELS AT 12'-0" ABOVE FINISHED FLOOR. PROVIDE SHUT-OFF VALVE AND FLEX CONNECTION AT HOSE REEL TO CONNECT TO HARD PIPING. PROVIDE FLUID PIPING BETWEEN HOSE REELS AND TANKS IN STORAGE ROOM 133. PROVIDE FLUID PUMPS. REFER TO SPECIFICATION 227000.

LOCAL ACCESS ONLY WITH THESE CONNECTION AND DISCONNECT PER HPW MANUFACTURER. COORDINATE FINAL LOCATION WITH OWNER. PIPING BETWEEN HPW AND ACCESS BOX TO BE SS.

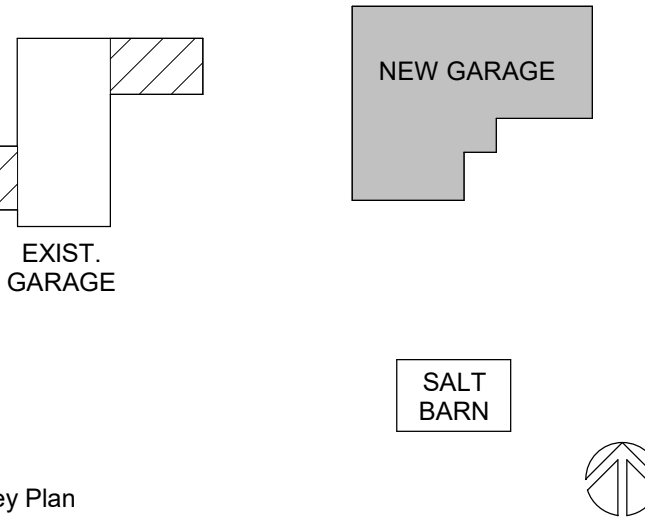

Key Plan

ISSUED FOR BID

Copyright © Colliers Engineering & Design, Architecture, Landscape Architecture, Surveying, CT P.C.

Project Manager	Discipline Lead
S BOVA	M SOMMERMAN
Designer	Reviewer
N PRASAD	
Date Issued	Project Number
04/11/2025	22007325A

Sheet Name

DOMESTIC PLUMBING PLAN

Drawing Number

P102

1 FIRST FLOOR DOMESTIC PLUMBING PLAN
SCALE: 1/8" = 1'-0"

4/11/2025 11:32:07 AM

LUMINAIRE SCHEDULE - EXTERIOR

TYPE	LAMP	MANUFACTURER	MODEL NUMBER	BALLAST/DRIVER	MOUNTING	LUMENS	INPUT WATTAGE	DESCRIPTION	NOTE
SL41	LED	LITHONIA LIGHTING	RSX2 LED PS 40K R4 NL7482 PIRIN POLE, RSA-20-4C-DM19AS-DBD8D	0-10V DIMMING	POLE	28993	48 W	SITE LIGHTING LUMINAIRE W/ ROUND STRAIGHT ALUMINUM POLE	
SLC1	LED	LITHONIA LIGHTING	CNY-LED-ALO-SWW2-UVOLT-PE-PIR-DOB-M2	0-10V DIMMING	SURFACE	9897	73 W	SALT BARN LUMINAIRE	1
SLP1	LED	HYDREL	SAF28 LED P3 80CRI 40K 30DEG FLC KTM CSM18 ZT OS XX	0-10V DIMMING	GROUND	16906	74 W	FLAG POLE UPLIGHTING	

NOTES:
1. ENABLE INTEGRAL PHOTOCELL AND OCCUPANCY SENSOR CONTROL.

SITE KEYNOTES

- SITE POLE LIGHTS PROVIDED WITH EMBEDDED NIGHT AIR CONTROLS. PROVIDE ALL COMPONENTS NECESSARY FOR A COMPLETE AND OPERATIONAL WIRELESS LIGHTING CONTROL SYSTEM, INCLUDING ECLYPSE DEVICE #NECY-MVOLT-ENC-NV-AIR. REFER TO DRAWING E201 FOR LOCATION OF ECLYPSE DEVICE. FIELD LOCATE ANTENNAE ON EXTERIOR OF BUILDING WITHIN SITE OF AS MANY SITE POLE LIGHTS AS POSSIBLE. PROVIDE TWO DAYS OF FACTORY REPRESENTATIVE PROGRAMMING AND SETUP.
- PROVIDE ELECTRICAL CONNECTION TO SUBMERSIBLE PUMP. PROVIDE BRANCH CIRCUIT WIRING AND CONDUIT SPECIFIED ON PLANS. REFER TO SHEET E100 FOR NEW PANELBOARD LOCATION.
- PROVIDE ELECTRICAL CONNECTION TO SEPTIC PUMP FROM EXISTING PANEL. PROVIDE BRANCH CIRCUIT WIRING AND CONDUIT SPECIFIED ON PLANS. PROVIDE 20A/1P CIRCUIT BREAKER IN EXISTING PANELBOARD SPACE. BREAKER TO MATCH CHARACTERISTICS OF EXISTING PANELBOARD. REFER TO SHEET E100 FOR EXISTING PANELBOARD LOCATION.
- PROVIDE 30A/2P PANELBOARD WITH NEMA 3R RATED ENCLOSURE IN SPECIFIED LOCATION. PROVIDE UNISTRUT SUPPORTS TO MOUNT TO SALT BARN. PROVIDE BRANCH CIRCUIT WIRING AND CONDUIT AS SPECIFIED ON DRAWINGS. PROVIDE 30A/2P CIRCUIT BREAKER IN EXISTING PANELBOARD SPACE.
- PROVIDE FLOOD LIGHT MOUNTED ON 18" HIGH STANCHION MOUNT TO LIGHT FLAG POLE.
- PROVIDE ELECTRICAL CONNECTION TO SLW3 FROM EXISTING LIGHTING CIRCUIT IN COLD STORAGE BUILDING. RETAIN CONTINUITY OF CIRCUIT DURING CONSTRUCTION. REFER TO LUMINAIRE SCHEDULE ON SHEET E801 FOR MORE INFORMATION.
- PROVIDE ELECTRICAL CONNECTION TO FUEL CONTROL TERMINAL. PROVIDE BRANCH CIRCUIT WIRING AND CONDUIT SPECIFIED ON PLANS. REFER TO SHEET E100 FOR NEW PANELBOARD LOCATION.

GENERAL NOTES:

- SEE DRAWING E001 FOR ADDITIONAL GENERAL NOTES.
- CALL DIG AUTHORITY AT LEAST 3 WORKING DAYS (EXCLUDING WEEKENDS AND HOLIDAYS) PRIOR TO CONSTRUCTION.
- THE UNDERGROUND STRUCTURES AND UTILITIES SHOWN ON THIS PLAN HAVE BEEN PLOTTED FROM AVAILABLE SURVEYS AND RECORD MAPS. THEY ARE NOT CERTIFIED TO THE ACCURACY OF THEIR LOCATION AND / OR COMPLETENESS. IT IS THE CONTRACTOR'S RESPONSIBILITY TO VERIFY THE LOCATION AND EXTENT OF ALL UNDERGROUND STRUCTURES AND UTILITIES PRIOR TO ANY DIGGING OR CONSTRUCTION ACTIVITIES IN THEIR VICINITY.
- IN ALL TRENCH EXCAVATIONS, CONTRACTOR MUST LAY THE TRENCH SIDE SLOPES BACK TO A SAFE SLOPE, USE A TRENCH SHIELD, OR PROVIDE SHEETING AND BRACING.
- WHEN ANY EXISTING UTILITY REQUIRES ADJUSTMENT OR RELOCATION, NOTIFY THE PROPER UTILITY COMPANY AND COORDINATE THE WORK ACCORDINGLY. THERE SHALL BE NO CLAIM MADE FOR ANY COSTS CAUSED BY DELAYS IN CONSTRUCTION DUE TO THE ADJUSTMENT OR RELOCATION OF UTILITIES.

SITE LIGHTING SEQUENCE OF OPERATIONS:

- ALL SITE POLE LIGHTS TO BE CONTROLLED VIA EMBEDDED WIRELESS CONTROLS.
- SITE POLE LIGHTS TO BE CONTROLLED VIA INTEGRAL PHOTOCELL AND TIME/CLOCK CONTROLS.
- SITE POLE LIGHTS TO DIM TO 50% WHEN INTEGRAL OCCUPANCY SENSORS DETECT NO OCCUPANCY.

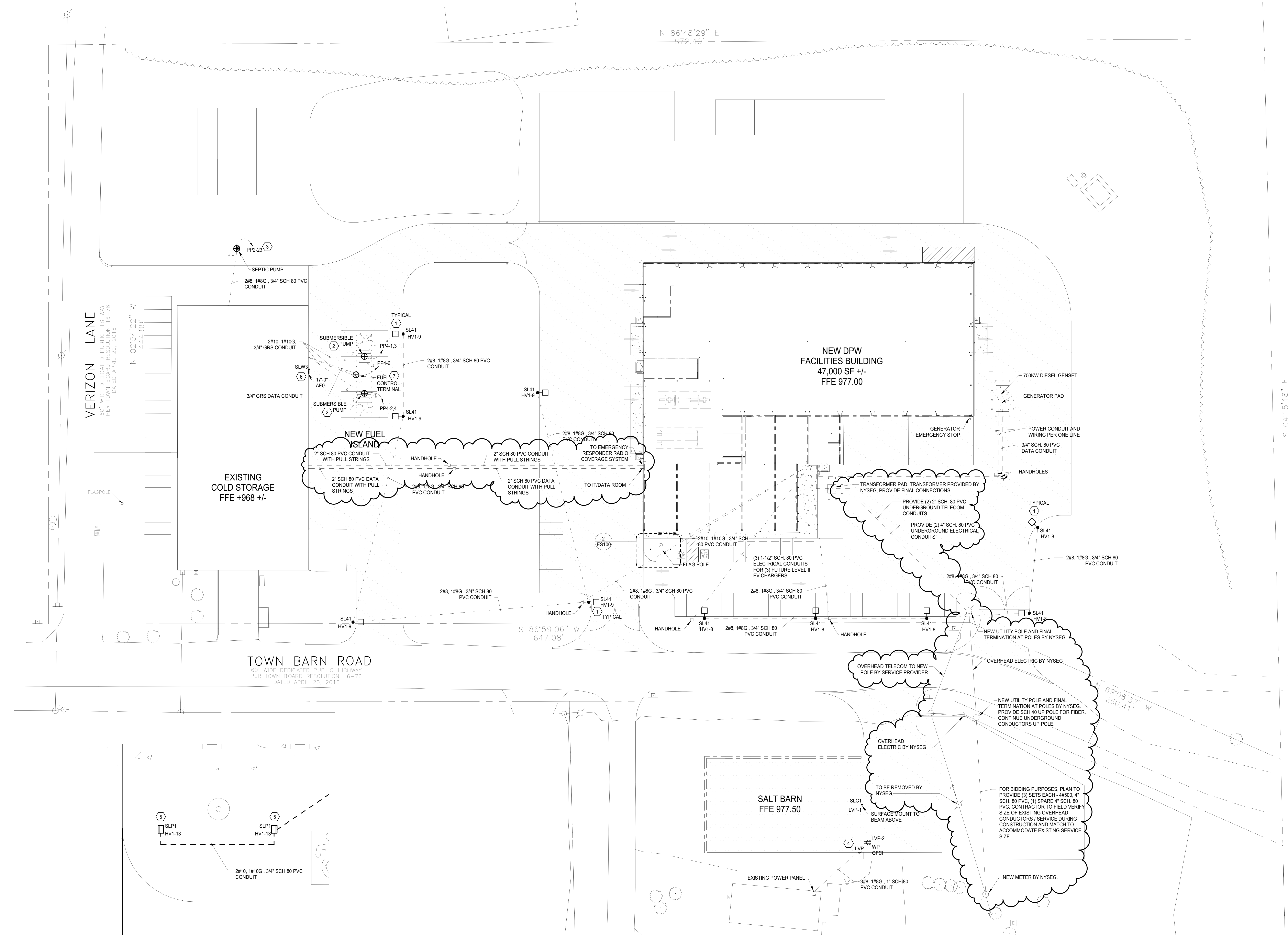

2 SITE PLAN - FLAG POLE
SCALE: 3/16" = 1'-0"

1 SITE PLAN
SCALE: 1" = 30'-0"

280 East Broad Street
Suite 200
Rochester, NY 14604
www.colliersengineering.com

Town of Lansing

**NEW HIGHWAY
DEPARTMENT
FACILITY**

10 Town Barn Road
Lansing, NY 14882

Date Revised	Description
04/04/2025	BID ADDENDA #3
04/11/2025	BID ADDENDA #4

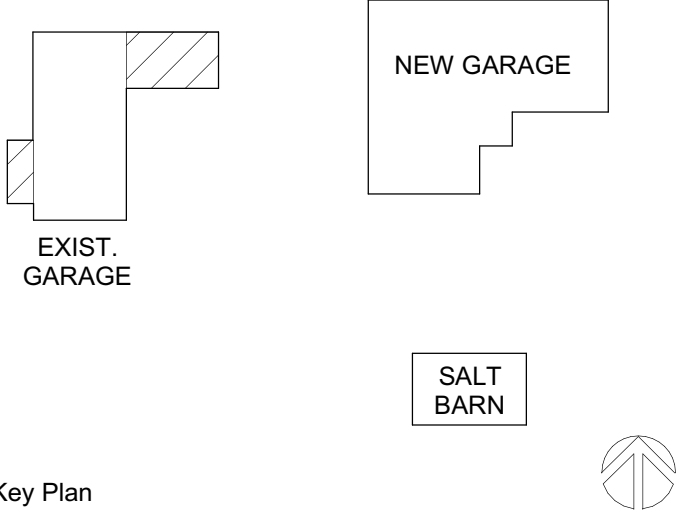

Key Plan

ISSUED FOR BID

Copyright © Colliers Engineering & Design, Architecture, Landscape Architecture, Surveying, CT P.C.

Project Manager S BOVA	Discipline Lead B ELIASZ
Designer D ANGORA	Reviewer T COSHLAN
Date Issued 03/2025	Project Number 22007325A

Sheet Name

ELECTRICAL SITE PLAN

Drawing Number

ES100