

WIL WAR VISITOR CENTER

PHASE I

ELMIRA, NEW YORK

1 CONTRACTORS SHALL NOT PERFORM WORK DIFFERENT THAN DRAWINGS AND SPECIFICATIONS
WITHOUT FIRST RECEIVING WRITTEN PERMISSION FROM ARCHITECT. IF CONTRACTOR DOES NOT
RECEIVE WRITTEN PERMISSION FROM ARCHITECT AND A CHANGE IS REQUIRED THEY AGREE TO
MAKE THE CHANGE AT THEIR OWN EXPENSE.



DRAWING INDEX

COVER	
CS	COVER SHEET
SYMBOLS AND ABBREVIATIONS	
G-1.1	SYMBOLS
G-1.2	ABBREVIATIONS
CODE COMPLIANCE AND SPECIFICATIONS	
C-1.1	CODE REVIEW, LIFE SAFETY, AND SPECIFICATIONS
C-1.3	ARCHITECTURAL SPECIFICATIONS
STRUCTURAL	
S-0.1	STRUCTURAL SPECIFICATIONS
S-1.1	FOUNDATION PLAN
S-1.2	FIRST FLOOR STRUCTURAL PLAN
S-1.4	ROOF FRAMING PLANS
S-1.6	FOUNDATION DETAILS
ARCHITECTURAL	
A-1.1	FIRST FLOOR AND LOFT CONSTRUCTION PLANS
A-1.4	ROOF CONSTRUCTION PLAN
A-2.1	FIRST FLOOR REFLECTED CEILING PLAN
A-3.1	EXTERIOR ELEVATIONS - NORTH/ SOUTH
A-3.2	EXTERIOR ELEVATIONS - EAST/WEST
A-4.1	BUILDING SECTIONS
A-4.2	WALL SECTIONS
A-4.3	WALL SECTION CONT'D
A-4.4	TYP. DETAILS
A-7.1	DOOR AND WINDOW SCHEDULES AND DETAILS
PLUMBING	
P-1.0	PLUMBING SPECIFICATIONS, SCHEDULES, & NOTES
P-1.1	FIRST FLOOR DOMESTIC SUPPLY PIPING PLAN
P-2.1	FIRST FLOOR SANITARY & VENTING PIPING PLAN
P-3.1	PLUMBING DETAILS
ELECTRICAL	
E-1.1	FIRST FLOOR POWER PLAN

PROJECT LOCATION MAPS

STATE/COUNTY

ELMIRA, CHEMUNG, NEW YORK



LOCATION MAP

637-639 WINSOR AVE, ELMIRA, NY 14901

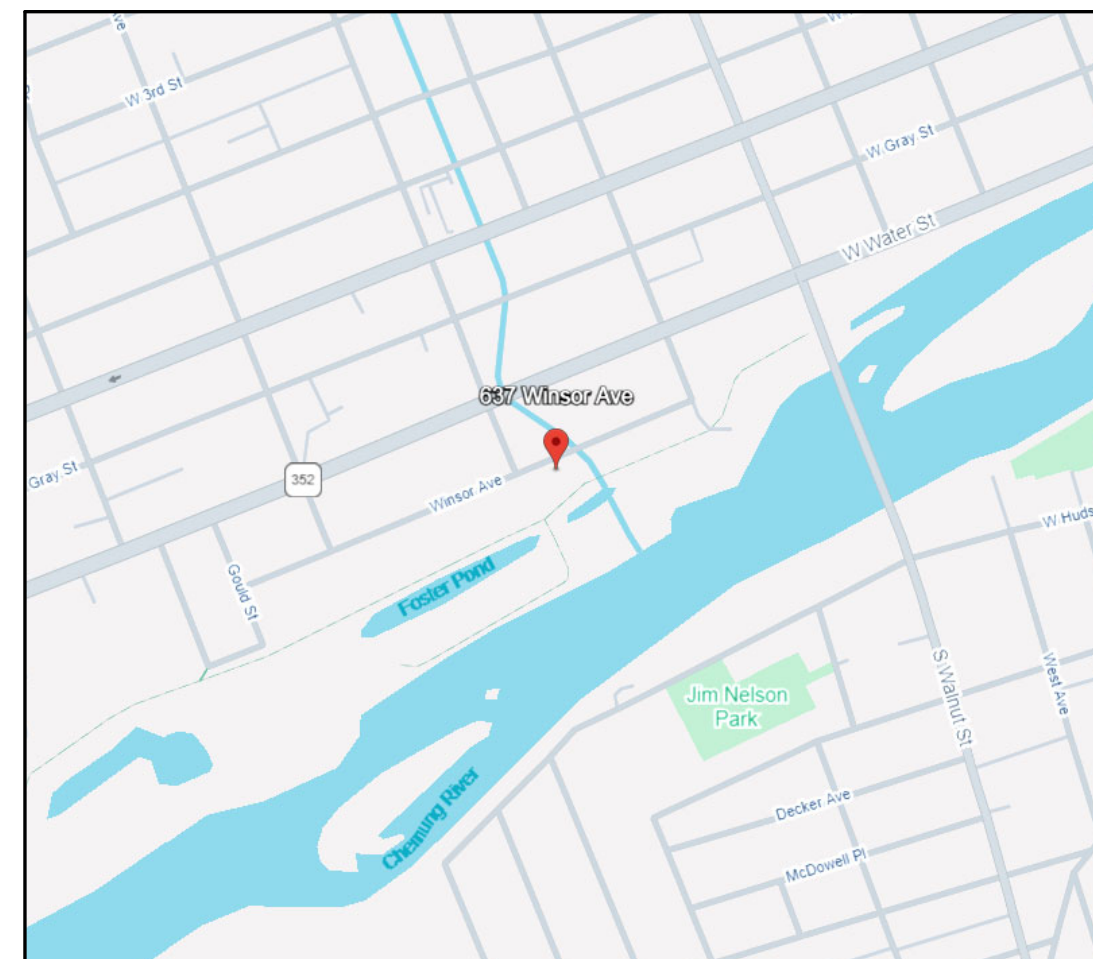

PRELIMINARY
NOT FOR CONSTRUCTION

THIS PLAN HAS NOT RECEIVED FINAL APPROVAL
OF ALL REVIEWING AGENCIES. THIS PLAN IS
SUBJECT TO REVISIONS UNTIL ALL APPROVALS
ARE OBTAINED AND SHOULD NOT BE USED FOR
CONSTRUCTION PURPOSES.

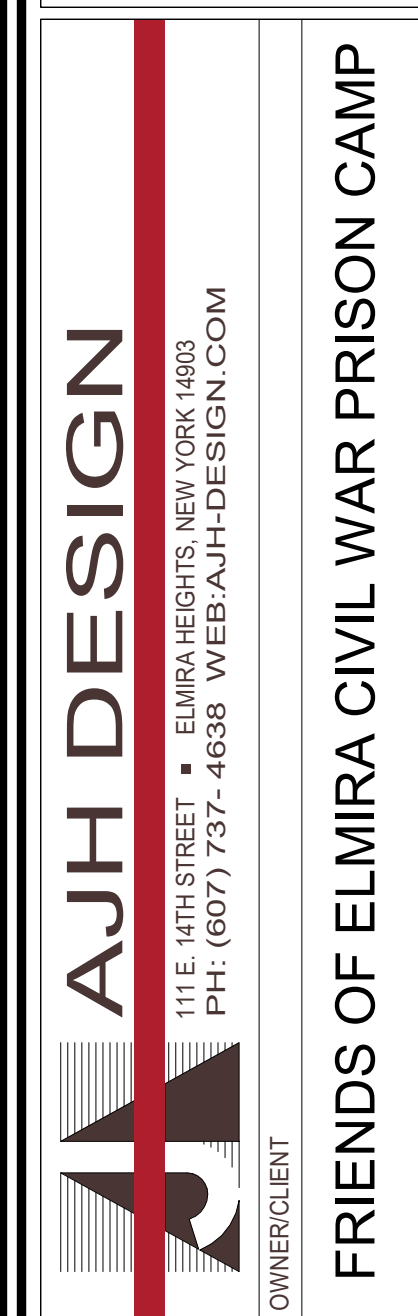
[illegible][illegible]

PROJECT	ELMIRA CIVIL WAR VISITOR CENTER 637-639 WINSOR AVE ELMIRA, NY 14901
TITLE OF DRAWING	COVER SHEET

DRAWING SCALE
AS NOTED
ISSUE DATE:
01.05.26
PROJECT NO.
25-086
DRAWING NO.
CS

SITEWORK		PLUMBING		HVAC		ELECTRICAL & TECHNOLOGY				ARCHITECTURAL				FIRE & LIFE SAFETY				
SYMBOL	DESCRIPTION	SYMBOL	DESCRIPTION	SYMBOL	DESCRIPTION	SYMBOL	DESCRIPTION	MFC./NO. & REMARKS	SYMBOL	DESCRIPTION	MFC./NO. & REMARKS	SYMBOL	DESCRIPTION	SYMBOL	DESCRIPTION	SYMBOL	DESCRIPTION	
	CONTROL POINT		VOLUME DAMPER		DUCT W/ MANUAL VOLUME DAMPER		CEILING MOUNT SPEAKER	INTERIOR: BOSCH LBC308G/4 I EXTERIOR: POLY PLANER MA4056-G"		MULTI COMPARTMENT SURFACE RACEWAY			ROOM NAME, #, & APPROXIMATE AREA		EARTH / COMPACT FILL		HARD WIRED SMOKE DETECTOR	NI-CAD W/ SELF DIAGNOSTICS
	UTILITY POLE W ANCHOR		NATURAL GAS PIPING		SUPPLY AIR DIFFUSER		WALL MOUNT SPEAKER			WALL MOUNT STYLE CAT. 6 TELEPHONE OUTLET			BUILDING SECTION CALLOUT		POROUS FILL / GRAVEL		CARBON MONOXIDE DETECTOR	NI-CAD W/ SELF DIAGNOSTICS
	SIGN		BELOW SLAB SANITARY PIPING		GRILLE OR REG.		CEILING MOUNTED OCCUPANCY SENSOR			CATEGORY 6 TELEPHONE OUTLET # = QTY. OF OUTLETS IF GREATER THAN ONE			WALL SECTION / DETAIL SECTION		CONCRETE / STRUCTURAL CONCRETE		HEAT DETECTOR	NI-CAD W/ SELF DIAGNOSTICS
	EXG. WATER VALVE		ABOVE SLAB SANITARY PIPING		FIRE DAMPER		SINGLE POLE SWITCH	PASS # SEYMOUR CS20AC1		IP TELEPHONE LOCATION ### = PHONE TYPE			INTERIOR ELEVATION CALLOUT		SAND / ARCHITECTURAL PRECAST CONCRETE		RECESSED SPRINKLER HEAD	
	NEW WATER VALVE		BELOW SLAB STORM (ROOF DRAINAGE) PIPING		THERMOSTAT		3 WAY SWITCH	PASS # SEYMOUR CS20AC3		HORN TYPE SPEAKER			EXTERIOR ELEVATION CALLOUT		BRICK / BRICK PAVERS		SEMI-RECESSED SPRINKLER HEAD	
	UTILITY POLE W/ LIGHT		ABOVE SLAB STORM (ROOF DRAINAGE) PIPING		THERMOSTAT W/ GUARD		4 WAY SWITCH	PASS # SEYMOUR CS20AC4		SPEAKER VOLUME CONTROL			DETAIL / TITLE NUMBER		CONCRETE MASONRY		AUDIO ALARM DEVICE	
	STREET LIGHT		SANITARY VENT PIPING		SENSOR		OCCUPANCY SENSOR SWITCH	SENSOR SWITCH WSD-PDT		CLOCK / SPEAKER			COLUMN GRID LINE		STEEL		AUDIO/VISUAL DEVICE	
	EXG. FIRE HYDRANT		CONDENSATE DRAIN PIPING		MITERED ELBOW W/ TURNING VANES		LOW VOLTAGE SWITCH	DUAL TECHNOLOGY		CLOCK			CUT LINE		FINISH WOODWORK		FIRE ALARM PULL BOX STATION	SIMPLEX 4099-9001
	NEW FIRE HYDRANT		EXISTING PIPING TO REMAIN		FIRST # IS DUCT WIDTH SIZE		DUPLEX RECEPTACLE	PASS # SEYMOUR P55362 20A RATING		TELEVISION OUTLET			MATCH LINE		NOMINAL CUT LUMBER, CONTINUOUS BLOCKING		FIRE ALARM CONTROL PANEL	
	CATCH BASIN / DRYWELL		EXISTING PIPING & EQUIP. TO BE REMOVED		POINT OF CONNECTION		GFI RECEPTACLE	PASS # SEYMOUR P52095 20A RATING, 120V		PROJECTOR			CENTERLINE		BLOCKING, SHIM		EGRESS CAPACITY	
	CURB BOX VALVE		CHECK VALVE		DUCT DOWN		WEATHERPROOF RECEPTACLE	PASS # SEYMOUR P52094 20A RATING, INSTALLED W/ WATER TIGHT HOUSING		INTERACTIVE BOARD			ELEVATION INDICATOR		PLYWOOD / PARTICLEBOARD		ACCESSIBLE ENTRANCE	
	EXISTING DECIDUOUS TREE		FLOOR PENETRATION		DUCT UP		QUADPLEX	PASS # SEYMOUR P55262		AUDIO / VIDEO CONNECTIONS TO PROJECTOR			CASEWORK NUMBER & TYPE - REFER TO CASEWORK SCHEDULE		PLASTIC / SOLID SURFACE		EXIT SIGN W/DOOR HEAD EMERGENCY LIGHTS	
	EXISTING CONIFEROUS TREE		ACID WASTE		DUCT PENETRATION THRU FLOOR OR ROOF ABOVE SUPPLY		SPECIAL PURPOSE RECEPTACLE	PROVIDE 30A RECEPTACLE FOR DRYER		SECURITY CAMERA # = CAM NUMBER			WINDOW NUMBER		BATT INSULATION		WALL MOUNTED EXIT SIGN, ARROW INDICATING DIRECTION	
	EXG. ELEVATION		ACID VENT		DUCT PENETRATION THRU FLOOR OR ROOF ABOVE EXHAUST OR RETURN		FUSED DISCONNECT	CULTER-HAMMER/ SQUARED		INTERCOM			DOOR NUMBER		RIGID INSULATION		DUAL HEAD EMERGENCY LIGHT	
	NEW ELEVATION						JUNCTION BOX			LIGHTING ARRESTOR			WALL PARTITION TYPE		FIREPROOFING		EXTERIOR REMOTE HEAD EMERGENCY LIGHT	
	EXISTING MANHOLE						MOTOR	SEE ELECTRICAL EQUIPMENT SCHEDULE		COMMUNICATIONS RACEWAY DEVICE LOCATION			DEMOLITION KEYNOTE		GLAZING		WALL MOUNTED PORTABLE FIRE EXTINGUISHER W/SIGNAGE	
	NEW MANHOLE		CONDENSATE DRAIN PIPING		AUTOMATIC DAMPER		DATA/TELEPHONE NETWORK JACK	PROVIDE BOX # 3/4" CONDUIT TO 6" ABOVE FIN. CEILING/ CONCEALED SPACE		EMERGENCY LIGHTING	SEE LIGHTING FIXTURE SCHEDULE		DRAWING KEYNOTE		LATH AND PLASTER		1 HR RATED FIRE WALL	
	EDGE OF STREAM OR SWALE		REFRIGERANT SUCTION PIPING		DIFFUSER NUMBER CFM		DATA # = QUANTITY DATA DROPS	CATEGORY 6 DATA OUTLET		WIRELESS ACCESS POINT	PROVIDE 3/4" SLEEVE AND BACK BOX IN WALL.		MARKERBOARD AND TACKBOARD TYPES		CERAMIC TILE - SECTION		EGRESS PATH	
	SHRUBBERY, WOODS		REFRIGERANT LIQUID PIPING		GRILLE NUMBER CFM		WIRELESS ACCESS POINT	PROVIDE 3/4" SLEEVE AND BACK BOX IN WALL.		CARD/PROXIMITY READER	MOUNT AT 4'-6" AFF. PROVIDE CONDUIT & BACK BOX.		TOILET ACCESSORY TAG		GYPSTUM WALL BOARD		ALTERNATE EGRESS PATH	
	EXISTING CULVERT		EXG. PIPING & EQUIPMENT TO REMAIN		REGISTER NUMBER CFM		CARD/PROXIMITY READER	MOUNT AT 4'-6" AFF. PROVIDE CONDUIT & BACK BOX.		DOOR CONTACT	REFER TO DOOR HARDWARE SPECIFICATIONS		FIRE EXTINGUISHER CABINET		GENERAL SYMBOL ANNOTATIONS: "E" = EXISTING TO REMAIN "R" = EXISTING TO BE REPLACED "RE" = EXISTING TO BE RELOCATED "WG" = PROVIDE WIRE GUARD "W-MT" = WALL MOUNT		FUTURE AREA NOT IN PROJECT	
	NEW CULVERTS WITH END SECTION		SHUT-OFF VALVE				ELECTRIC STRIKE			REQUEST TO EXIT DEVICE			ROOF DRAIN				FIRE ALARM CONTROL PANEL	SIEMENS CERBERUS PRO FC922 (OR EQUAL)
	TEST PIT		TOP PIPE CONNECT				COAXIAL CABLE TV OUTLET	PROVIDE BOX # 3/4" CONDUIT TO 6" ABOVE FIN. CEILING/ CONCEALED SPACE		INDUSTRIAL LIGHT FIXTURE	SEE LIGHTING FIXTURE SCHEDULE		VENT PIPE					
	TEST HOLE		BOTTOM PIPE CONNECT				3 BUTTON DOOR OPENER			FLOOD LIGHT FIXTURE	SEE LIGHTING FIXTURE SCHEDULE		EXHAUST HOOD					
	RIP RAP		BALANCING VALVE/ AUTO. FLOW CONTROL FITTING/ SPRINKLER UPRIGHT				360° CAMERA DOME CEILING MOUNT	PROVIDE 3/4" SLEEVE & BACK BOX AT EXTERIOR WALL LOCATIONS		SCONCE LIGHT FIXTURE	SEE LIGHTING FIXTURE SCHEDULE							
	COORDINATE POINT LOCATION						POLE MOUNTED EXTERIOR CAMERA	PROVIDE 3/4" SLEEVE & BACK BOX AT EXTERIOR WALL LOCATIONS										
	5/8" REBAR W/ SURVEY CAP SET						FA AUDIO-VISUAL DEVICE CEILING MOUNTED	SIMPLEX 4906-9101										
	*LINES SHOWN AS SCREENED (GRAY) DENOTE EXISTING		DOMESTIC COLD WATER PIPING				FA VIDEO AUDIO DEVICE	SIMPLEX 4906-9127, # 15 DECIBEL LEVEL										
	NEW CONTOUR*		DOMESTIC HOT WATER PIPING				2' x 2' SUPPLY AIR DIFFUSER											
	EXISTING ELECTRIC*		DOMESTIC RECIRCULATING WATER PIPING				2' x 2' RETURN AIR DIFFUSER											
	WATER LINE*		POINT OF CONNECTION				1'-0" x 1'-0" SUPPLY AIR DIFFUSER											
	SANITARY LINE*						1'-0" x 1'-0" EXHAUST GRILL											
	TELEPHONE LINE*						CLG MOUNT EXIT SIGN	NI-CAD W/ SELF DIAGNOSTICS. PROVIDE 90 MINUTE BATTERY BACKUP										
	STORM SEWER*						CABLE TRAY											
	OVERHEAD ELECTRIC*						FIBER OPTICAL CABLING											
	UNDERGROUND ELECTRIC*						MULTI COMPARTMENT POWER POLE											
	ROAD CENTER LINE*						FLOOR BOX											
	GAS LINE						PULL BOX											
	ORIGINAL LOT LINE																	
	DEED LINE																	
	PROPERTY LINE																	
	EXISTING FENCE																	
	NEW FENCE																	
	GUARD RAIL																	
	BASEMENT LINE																	
	CONCRETE MONUMENT																	
	EXISTING IRON ROD																	
	EXISTING IRON PIPE																	
	UTILITY POLE																	

PRELIMINARY

NOT FOR CONSTRUCTION

NOT APPROVED

[illegible]

ABBREVIATIONS

A	AREA
A/C	AIR CONDITIONING
AB	ANCHOR BOLT
ABV	ABOVE
AC	ALTERNATING CURRENT
ACT	ACOUSTIC CEILING TILE
ACW	ALUMINUM CLAD WOOD
AD	AREA DRAIN
ADD	ADDENDUM
ADH	ADHESIVE
ADJ	ADJACENT
ADO	AUTOMATIC DOOR OPENER
AESS	ARCH EXPOSED STRUCTURAL STEEL
A.F.F.	ABOVE FINISH FLOOR
A.F.G.	ABOVE FINISH GRADE
AGG	AGGREGATE
AHU	AIR HANDLING UNIT
ALT	ALTERNATE
ALUM	ALUMINUM
AMP	AMPERAGE
ANC	ANCHOR(AGE)
ANOD.	ANODIZED
APPROX.	APPROXIMATE
ARCH	ARCHITECT(URAL)
ASB	ASBESTOS
ASBC	ASBESTOS CONTRACTOR
ASPH	ASPHALT
AWG	AMERICAN WIRE GAGE
AWN	AWNING
AUX	AUXILIARY

B

BCU	BLOWER CONTROL UNIT
BCJ	BRICK CONTROL JOINT
BCNYS	BUILDING CODE OF NEW YORK STATE
BD	BOARD
BEJ	BRICK EXPANSION JOINT
BEL	BELOW
BEV	BEVELED
BEF	BOARD FEET
BEL	BELOW
BF	BOARD FEET
BIT	BITUMINOUS
BL	BUILDING LINE
BLDG	BUILDING
BLK	BLOCK
BLKG	BLOCKING
BM	BENCH MARK
BO	BOTTOM OF
BOF	BOTTOM OF FOOTING
BOT	BOTTOM
BSMT	BASEMENT
BTU	BRITISH THERMAL UNIT
BTUH	BRITISH THERMAL UNIT PER HOUR
BPL	BEARING PLATE
BRD	BOARD
BRG	BEARING
BRK	BRICK
BRM	BEDROOM
BS	BOTH SIDES
BUR	BUILT-UP ROOF
BW	BOTH WAYS

C

C	CHANNEL
C-C	CENTER TO CENTER
CAB	CABINET
CAP	CAPACITY
CB	CATCH BASIN
CBF	HUNDRED BOARD FEET
CD	COLD DRAIN
CEM	CEMENT
CER	CERAMIC
CF	CUBIC FOOT
CFLG	COUNTER FLASHING
CFM	CUBIC FEET PER MINUTE
CFMF	COLD-FORMED METAL FRAMING
CFS	CUBIC FEET PER SECOND
CH	CABINET HEATER
CHBD	CHALKBOARD
CI	CAST IRON
CIP	CAST-IN-PLACE CONCRETE
CIR	CIRCLE
CJ	CONTROL JOINT
CK	CAULK(ING)
CL	CENTERLINE
CLAD	ALUMINUM CLAD

CLG	CEILING
CLO	CLOSET
CLR	CLEAR(ANCE)
CLS	CLOSURE
CMF	CORRUGATED METAL PIPE
CMU	CONCRETE MASONRY UNIT
CO	CLEANOUT, COMPANY
COL	COLUMN
COMB	COMBINATION
COMP	COMPACT(ED)
CONC	CONCRETE
CON	CONNECTOR, CONNECTION
CONST	CONSTRUCTION
CONT	CONTINUOUS, CONTINUE
CONTR	CONTRACT(OR)
COORD	COORDINATE
CP	CLAY PIPE
CPG	COPING
CPT	COPPER
CPR	CARPET(ED)
CR	COLD ROLLED
CRS	COURSE(S)
CS	COVER SHEET
CSMT	CASEMENT
CST	CAST STONE
CT	CERAMIC TILE
CTR	COUNTER
CU	CUBIC
CULV	CULVERT
CV	CHECK VALVE
CW	COLD WATER
CY	CUBIC YARD

D

DBL	DOUBLE
DC	DIRECT CURRENT
DEG	DEGREE
DEMO	DEMOLISH, DEMOLITION
DF	DRINKING FOUNTAIN
DH	DOUBLE HUNG
DIA, Ø	DIAMETER
DIAG	DIAGONAL, DIAGRAM
DIM	DIMENSION
DIV	DIVISION
DL	DEAD LOAD
DLV	DOOR LOUVER
DMPR	DAMPER
DN	DOWN
DOZ	DOZEN
DP	DAMP-PROOFING
DR	DOOR
DS	DOWNSPOUT
DT	DRAIN TILE
DTA	DOVETAIL ANCHOR
DTL	DETAIL
DW	DISHWASHER
DWG	DRAWING

E

EBCNYS	EXISTING BUILDING CODE OF NEW YORK STATE
EC	ELECTRICAL CONTRACTOR
EF	EACH FACE
EIFS	EXTERIOR INSULATED FASCIA SYSTEM
EJ	EXPANSION JOINT
EL	ELEVATION
ELEC	ELECTRIC(AL)
ELEV	ELEVATOR
EMER	EMERGENCY
ENC	ENCLOSE, ENCLOSURE
ENG	ENGINEER
ENT	ENTRANCE
EOC	EVERY OTHER COURSE
EOD	EDGE OF DECK
EOS	EDGE OF SLAB
EP	ELECTRICAL PANEL
EQ	EQUAL
ES	EACH SIDE
EST	ESTIMATE(D)
EW	EACH WAY
EWV	ELECTRIC WATER COOLER
EWV	ELECTRIC WALL FAN
EXC	EXCAVATE
EXG	EXISTING
EXH	EXHAUST
EXP	EXPOSED
EXT	EXTERNAL, EXTERIOR

F

FA	FIRE ALARM, FRESH AIR
FAB	FABRICATE

FAI	FRESH AIR INTAKE
FAS	FASTENER
FB	FACE BRICK
FBO	FINISHED BY OTHERS
FBR	FIBERBOARD
FC	FAN COIL
FCU	FAN COIL UNIT
FD	FLOOR DRAIN
FDN	FOUNDATION
FDR	FOLDING DOOR
FE	FIRE EXTINGUISHER
FEC	FIRE EXTINGUISHER CABINET
FF	FINISHED FLOOR
FFE	FINISH FLOOR ELEVATION
FG	FIBERGLASS
FGL	FIBERGLASS
FIG	CLAY PIPE
FIN	FINISH(ED)
FLCO	FLOOR CLEANOUT
FLEX	FLEXIBLE
FLG	FLASHING
FLOUR	FLOURESCENT
FLR	FLOOR(ING)
FO	FRAMED OPENING
FOC	FACE OF CONCRETE
FOF	FACE OF FINISH
FOM	FACE OF MASONRY
FOS	FACE OF STUDS
FP	FIRE PROOF
FPL	FLOOR PLATE
FR	FRAME(D), FRAMING
FRT	FIRE-RETARDANT
FS	FRAME SIZE
FT	FOOT, FEET
FTG	FOOTING
FUR	FURRED, FURRING
FURN	FURNITURE
FXT	FIXTURE

G

G	GAS
GA	GAGE, GAUGE
GALV	GALVANIZD
GB	GRAB BAR
GC	GENERAL CONTRACT(OR)
GCMU	GLAZED CMU
GD	GRADE, GRADING
GF	GRANULAR FILL
GFI	GROUND FAULT INTERRUPTER
GI	GALVANIZED IRON
GL	GLASS, GLAZING
GP	GALVANIZED PIPING
GPM	GALLONS PER MINUTE
GSS	GALVANIZED STEEL SHEET
GST	GLAZED STRUCTURAL TILE
GVL	GRAVEL
GWB	GYP SUM WALL BOARD
GYP	GYP SUM

H

HB	HOSE BIB
HC	HVAC CONTRACTOR
HCP	HANDICAP
HD	HEAVY DUTY
HJUT	HEAD JOINT
HDR	HEADER
HDW	HARDWARE
HDWD	HARDWOOD
HH	HANDHOLE
HI	HEIGHT OF INSTRUMENT
HK	HOOK(S)
HM	HOLLOW METAL
HOR	HORIZONTAL
HP	HORSEPOWER
HR	HANDRAIL
HS	HARDWARE SET
HT	HEIGHT
HTG	HEATING
HTR	HEATER
HTX	HEAT EXCHANGE
HVAC	HEATING, VENTILATION & AIR CONDITIONING
HW	HOT WATER
HWH	HOT WATER HEATER
HYD	HYDRANT

I

ID	INSIDE DIAMETER
IN	INCH(“)
INCIN	INCINERATOR
INCL	INCLUDE(D), INCLUDING

INFO	INFORMATION
INS	INSULATE(D)
INSMTL	INSULATED METAL
INT	INTERIOR
INTERM	INTERMEDIATE
INV	INVERT (ELEVATION)
IP	IRON PIPE / IRON PIPE SIZE

J

JC	JANITOR'S CLOSET
JF	JOINT FILLER
JNT	JOINT
JST	JOIST

K

KIT	KITCHEN
KO	KNOCKOUT
KPL	KICKPLATE

L

L	LENGTH
LAB	LABORATORY
LAD	LADDER
LAM	LAMINATED
LAT	LATITUDE, LATITUDINAL
LAV	LAVATORY
LBL	LABEL
LED	LIGHT EMITTING DIODE
LF	LINEAR FOOT
LGMF	LIGHT GAUGE METAL FRAMING
LH	LEFT HAND
LIC	LICENSE(D)
LIN	LINEAR
LINO	LINOLEUM
LIQ	LIQUID
LKR	LOCKER
LL	LIVE LOAD
LH	LONG LEG HORIZONTAL
LLV	LONG LEG VERTICAL
LMS	LIMESTONE
LONG	LONGITUDE, LONGITUDINAL
LP	LIGHT PLATE
LPT	LOW POINT
LRG	LARGE
LS	LANDSCAPE
LT	LIGHT
LTG	LIGHTING
LTL	LINTEL
LVL	LAMINATED VENEER LUMBER, LEVEL
LVR	LOUVER

M

MACH	MACHINE
MAH	MAHOGANY
MAINT	MAINTENANCE
MANUF	MANUFACTURER
MAS	MASONRY
MATL	MATERIAL
MAX	MAXIMUM
MBF	MEMBER
MC	MECHANICAL CONTRACT(OR)
MDF	MEDIUM DENSITY FIBERBOARD
MDO	MEDIUM DENSITY OVERLAY
MED	MEDIUM
MECH	MECHANICAL
MEM	MEMBRANE
MFD	MANUFACTURED
MFG	MANUFACTURING
MFR	MANUFACTUR(ER)
MGMT	MANAGEMENT
MGR	MANAGER
MH	MANHOLE
MIN	MINIMUM
MIR	MIRROR
MKBD	MARKERBOARD
MLD	MOULDING, MOLDING
MMB	MEMBRANE
MO	MASONRY OPENING
MOD	MODULAR
MON	MONUMENT
MOV	MOVABLE
MRB	MARBLE
MRD	METAL ROOF DECKING
MNT	MOUNT
MTFR	METAL FURRING
MTL	METAL
MUL	MULLION
MULT	MULTIPLE
MWK	MILLWORK

N

NA	NOT AVAILABLE, NOT APPLICABLE
NAT	NATURAL
NEC	NATIONAL ELECTRICAL CODE, NECESSARY
NEG	NEGATIVE
N/F	NOW OR FORMERLY
NIC	NOT IN CONTRACT
NL	NAILABLE
NMT	NONMETALLIC
NO	NUMBER
NOM	NOMINAL
NRC	NOISE REDUCTION COEFFICIENT
N5	NEAR SIDE
NT5	NOT TO SCALE

O

OA	OVERALL
OBS	OBSCURE
OC	ON CENTER(S)
OD	OUTSIDE DIAMETER
OFF	OFFICE
O/H	OVERHEAD
OHG	OVERHANG
OPG	OPENING
OPH	OPPOSITE HAND
OPP	OPPOSITE
OPS	OPPOSITE SURFACE
ORIG	ORIGINAL
OWSJ	OPEN-WEB STEEL JOIST

P

P	PLUMBING
PA	PUBLIC ADDRESS
PAR	PARALLEL
PART	PARTITION
PB	PANIC BAR
PBD	PARTICAL BOARD
PLBG	PLUMBING
PC	PLUMBING CONTRACT(OR)
PCC	PRECAST CONCRETE
PCF	POUNDS PER CUBIC FOOT
PE	PORCELAIN ENAMEL
PEN	PENETRATION
PERF	PERFORATE(D)
PERI	PERIMETER
PERM	PERMANENT
PERP	PERPENDICULAR
PFB	PRE FABRICATE(D)
PFN	PREFINISHED
PG	PLATE GLASS
PKG	PARKING
PL	PROPERTY LINE
PLAM	PLASTIC LAMINATE
PLAST	PLASTER
PLF	POUNDS PER LINEAR FOOR
PLS	PLASTIC
PLT	PLATE
PLYWD	PLYWOOD
PNL	PANEL
PNT	PAINT(ED)
POB	POINT OF BEGINNING
POL	POLISHED
POS	POSITIVE
PR	PAIR
PREP	PREPARE
PRF	PREFORMED
PROJ	PROJECT
PRT	PRESERVATIVE TREATED
PSC	PRE-STRESSED CONCRETE
PSF	POUNDS PER SQUARE FOOT
PSI	POUNDS PER SQUARE INCH
PT	PRESSURE TREATED
PTD	PAPER TOWEL DISPENSER
PTN	PARTITION
PTR	PAPER TOWEL RECEPTOR
PUR	POLYURETHANE
PV	PAVE(D), PAVING
PVC	POLYVINYL CHLORIDE
PVCP	PVC PIPE
PVMT	PAVEMENT
PWD	PLYWOOD
PWR	POWER

Q

QA	QUALITY ASSURANCE
QC	QUALITY CONTROL
QT	QUARRY TILE
QTR	QUARTER
QTY	QUANTITY

R

R	RISE(R)
RA	RETURN AIR
RAD	RADIUS
RBR	RUBBER
RBT	RABBET
RC	REINFORCED CONCRETE
RCP	REINFORCED CONCRETE PIPE
RCP	REFLECTED CEILING PLAN
REF	REFERENCE
REFR	REFRIGERATE(D), REFIRGERATOR
REG	REGISTER
REINF	REINFORCE(D), REINFORCING
REQ	REQUIRED
RES	RESILIENT
RET	RETURN
REV	REVISED, REVISION(S)
RFG	ROOFING
RFH	ROOF HATCH
RFL	REFLECT(ED), (IVE), (OR)
RH	RIGHT HAND
RIM	RIM (ELEVATION)
RL	RAIL(ING)
RM	ROOM
RMV	REMOVE
RO	ROUGH OPENING
ROW	RIGHT OF WAY
RP	RADIANT PANEL
RPM	REVOLUTIONS PER MINUTE
RS	RIENFORCING STEEL
RT	RUBBER TILE
RTE	ROUTE
RWC	RAINWATER CONDUCTOR

S

SAN	SANITARY (SEWER)
SB	SPLASHBLOCK
SC	SOLID CORE
SCHED	SCHEDULE
SCN	SCREEN
SD	SMOKE DETECTOR
SDG	SIDING
SEC	SECTION
SF	SQUARE FOOT
SFGL	SAFETY GLASS
SFR	STORE FOR REUSE
SGT	STRUCTURAL GLAZED TILE
SH	SILL HEIGHT
SHT	SHEET
SHTG	SHEATHING
SHWR	SHOWER
SIM	SIMILAR
SKL	SKYLIGHT
SL	SLIDING
SNT	SEALANT
SP	SOUND PROOF
SPC	SPACER
SPEC	SPECIFICATION(S)
SPKR	SPEAKER
SPL	SPECIAL
SQ	SQUARE
SSK	SERVICE SINK
SS	STAINLESS STEEL
ST	STREET
STA	STATION
STV	SOUND TRANSMISSION COEFFICIENT
STD	STANDARD
STL	STEEL
STN	STAINED
STND	STANDARD
STOR	STORAGE
STR	STRUCTURAL
SUBSTR	SUBSTRUCTURE
SUP	SUPPLY
SUPT	SUPERINTENDENT
SURF	SURFACE
SUSP	SUSPENDED
SW	SWITCH
SY	SQUARE YARD
SYS	SYSTEM

T

T	TREAD
TRM	TOILET ROOM
T#B	TOP # BOTTOM
T#G	TONGE & GROOVE
TAB	TABULATE
TC	TERRA COTTA
TEL	TELEPHONE

TEMP	TEMPORARY, TEMPERATURE
TF	TRANSPARENT FINISH
THK	THICK(NESS)
THR	THRESHOLD
TKBD	TACKBOARD
TKS	TACKSTRIP
TL	TILE
TMBR	TERMINATION BAR
TOF	TOP OF FOOTING
TOJ	TOP OF JOIST
TOL	TOLERANCE
TOM	TOP OF MASONRY
TOPO	TOPOGRAPHY, TOPOGRAPHIC
TOS	TOP OF STEEL
TOW	TOP OF WALL
TPD	TOILET PAPER DISPENSER
TR	TRANSOM
TV	TELEVISION, CABLE
TWP	TOWNSHIP
TYP	TYPICAL
TPTN	TOILET PARTITION
TZ	TERRAZZO

U

U/G	UNDERGROUND
UC	UNDERCUT
UN	UNLESS NOTED
UNF	UNFINISHED
UON	UNLESS OTHERWISE NOTED
UNP	UNPAINTED
UR	URINAL
UH	UNIT HEATER
UL	UNDERWRITER'S LABORATORIES
UNEX	UNEXCAVATED
UV	UNIT VENTILATOR

V

V	VENT, VOLT, VOLTAGE
VB	VINYL/RUBBER BASE
VCP	VITRIFIED CLAY PIPE
VCT	VINYL COMPOSITION TILE
VENT	VENTILATOR
VERT (V)	VERTICAL
VEST	VESTIBULE
VF	VINYL FABRIC
VIF	VERIFY IN FIELD
VIN	VINYL
VJ	V-JOINT(ED)
VOL	VOLUME
VWC	VINYL WALL COVERING
VAR	VARIABLE, VARIES
VAV BOX	VARIABLE AIR VOLUME BOX
VTR	VENT THROUGH ROOF

W

W	WIDE, WIDTH, WASTE, WATT, WEST
W/	WITH
W/O	WITHOUT
WB	WOOD BASE, WET BULB
WC	WATER CLOSET (TOILET)
WD	WOOD
WF	WALL FIN RADIATION
WG	WIRE(D) GLASS
WH	WATER HEATER, WALL HYDRANT
WHB	WHEEL BUMPER
WI	WROUGHT IRON
WM	WIRE MESH
WCO	WALL CLEANOUT
WDW	WINDOW
WP	WATERPROOF(ED), (ING)
WR	WATER REPELLENT
WS	WATERSTOP
WSCOT	WAINSCOT
WT	WEIGHT
WTW	WALL TO WALL
WV	WALL VENT
WWF	WELDED WIRE FABRIC
WWM	WELDED WIRE MESH

FIRE & LIFE SAFETY SYMBOLS

	EXIT SIGN WDOOR HEAD EMERGENCY LIGHTS		ACCESSIBLE ENTRANCE
	WALL MOUNTED PORTABLE FIRE EXTINGUISHER W/SIGNAGE		FIRE PULL
	EGRESS PATH		FIRE ALARM W/STROBE
	ALTERNATE EGRESS PATH		HARD WIRED SMOKE DETECTOR
	AUDIO/VISUAL DEVICE		CARBON MONOXIDE DETECTOR
	FIRE ALARM PULL BOX STATION		HEAT DETECTOR
	FIRE ALARM CONTROL PANEL		RECESSED SPRINKLER HEAD
	DENOTES FUTURE PHASE WALLS		SEMI-RECESSED SPRINKLER HEAD

PROJECT CODE INFORMATION

THE BUILDING SHALL BE IN COMPLIANCE WITH THE MOST RECENT VERSION OF THE FOLLOWING CODES:											
<ul style="list-style-type: none">• 2020 BUILDING CODE OF NEW YORK STATE (NYSBC)• 2020 ENERGY CONSERVATION CODE OF NY YORK STATE (NYSECC)• 2020 FIRE CODE OF NEW YORK STATE (NYFC)• 2020 MECHANICAL CODE OF NEW YORK STATE (NYSMC)				<ul style="list-style-type: none">• 2020 PLUMBING CODE OF NEW YORK STATE (NYSFC)• 2014 NATIONAL ELECTRICAL CODE (NEC)• 2013 ICC/ANSI A117.1• CURRENT NATIONAL FIRE PROTECTION ASSOCIATION (NFPA)							
EXISTING BUILDING INFO											
		NOTES				SECTION					
DESCRIPTION		NEW CONSTRUCTION OF A VISITOR CENTER FOR THE PRISON CAMP									
CLASSIFICATION OF WORK		NEW CONSTRUCTION				--					
OCCUPANCY CLASS AND SQUARE FOOTAGE											
OCCUPANCY		CLASS		SQ. FT.		NOTES		SECTION			
ASSEMBLY (A-3)		A-3		5,295				NYSBC 302-312			
				5,295		TOTAL BUILDING					
CONSTRUCTION TYPE											
OCCUPANCY		CONST. TYPE		NOTES				SECTION			
A-3		VB		--				NYSBC 602			
CONSTRUCTION TYPE REQUIREMENTS											
BUILDING ELEMENT		RATING		CONST. TYPE		NOTES		SECTION			
STRUCTURAL FRAME		O		VB				NYSBC TABLE 601			
BEARING WALLS (EXT.)		O		VB							
BEARING WALLS (INT.)		O		VB							
NON-BEARING WALLS (EXT.)		O		VB				NYSBC TABLE 602			
NON-BEARING WALLS (INT.)		O		VB				NYSBC TABLE 601			
ROOF CONSTRUCTION		O		VB							
ALLOWABLE HEIGHTS AND AREA											
REQUIREMENT		ALLOWABLE		ACTUAL		NOTES		SECTION			
BUILDING HEIGHT								NYSBC TABLE 504.3			
ASSEMBLY (A-3)		60 FT		32 FT 1 IN							
NUMBER OF STORIES								NYSBC TABLE 504.4			
ASSEMBLY (A-3)		3 STORIES		1 STORIES							
SQUARE FOOTAGE								NYSBC TABLE 506.2			
ASSEMBLY (A-3)		18,000		5,295							
FIRE PROTECTION SYSTEMS											
ELEMENT		REQUIRED		PROVIDED		NOTES		SECTION			
SPRINKLER SYSTEM		NO		NO				NYSBC 903			
YARD HYDRANTS		N/A		NO				NYSBC 903			
STANDPIPE SYSTEMS		NO		NO				NYSBC 905			
PORTABLE FIRE EXTINGUISHERS		YES		YES				NYSBC 906			
FIRE ALARM/DETECTION SYSTEMS		NO		YES		SMOKE ALARMS PROVIDED		NYSBC 907			
SMOKE AND HEAT VENTS		NO		NO				NYSBC 910			

CORRIDORS AND INCIDENTAL USE AREAS											
ELEMENT		RATING		NOTES				SECTION			
OCCUPANT LOAD											
FUNCTION OF SPACE		SQ. FT.		RATIO		OCCUPANTS		NOTES		SECTION	
ASSEMBLY, A-3		5,295		30 NET		176				NYSBC TABLE 1004.5	
TOTAL OCCUPANTS						176					
MEANS OF EGRESS											
ELEMENTS		REQUIREMENT		NOTES				SECTION			
OCCUPANTS		176		RE: OCCUPANT LOAD ABOVE							
DOORS & CORRIDORS		0.2" x OCC LOAD		36" WIDTH MINIMUM REQUIRED				NYSBC 1005		NYSBC 1010	
STAIRS		0.3" x OCC LOAD						NYSBC TABLE 1017.2		NYSBC TABLE 1011.2	
TRAVEL DISTANCE		200 FT MAX									
TOTAL EXITS											
FIRST FLOOR EXITS		2						NYSBC 1006.3			
ENERGY COMPLIANCE											
APPLICABILITY		CHANGE IN OCCUPANCY		MUST COMPLY WITH IECC				IECC 101			
CLIMATE ZONE		5A						NYSECC TABLE 301.1			
BUILDING ELEMENT		TYPE OF CONSTRUCTION		INSULATION REQUIREMENT		NOTES		SECTION			
ROOF		ATTIC AND OTHER		R36							
WALLS, ABOVE GRADE		WOOD FRAMED		R-13 + R-3.6 CI OR R20							
WALLS, BELOW GRADE		BELOW GRADE WALL		R-7.5 CI						NYSECC 502	
SLAB-ON-GRADE FLOORS		UNHEATED		R-10 FOR 24" BELOW							
OPAQUE DOORS		SWING		U-.37							

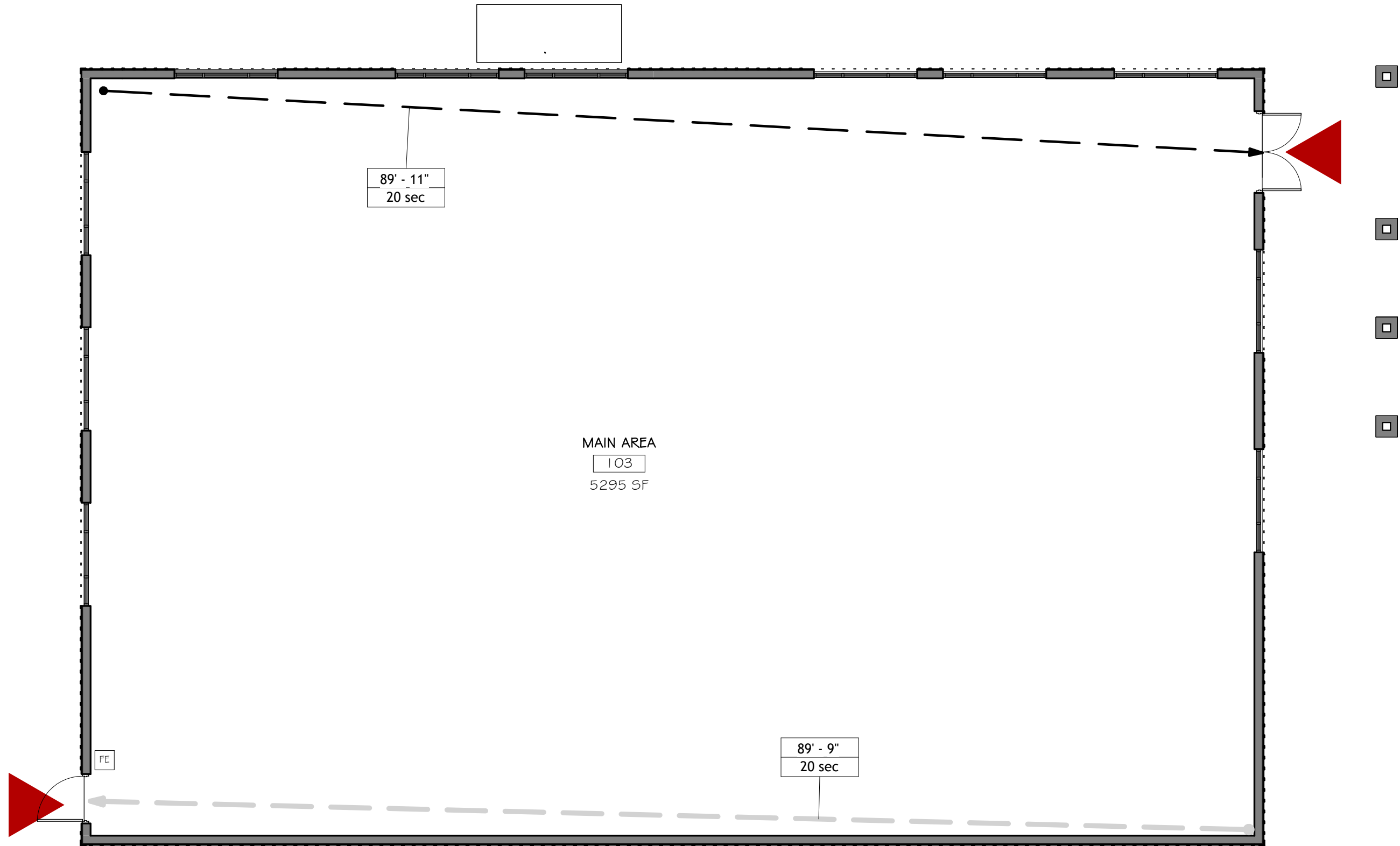

2 FIRST FLOOR LIFE SAFETY PLAN
1/8" = 1'-0"

PRELIMINARY
NOT FOR CONSTRUCTION

NOT APPROVED
THIS PLAN HAS NOT RECEIVED FINAL APPROVAL OF ALL REVIEWING AGENCIES. THIS PLAN IS SUBJECT TO REVISIONS UNTIL ALL APPROVALS ARE OBTAINED AND SHOULD NOT BE USED FOR CONSTRUCTION PURPOSES.

ISSUED / REVISIONS	DATE					
	01-05-26					
0	ISSUED FOR BID					
COPYRIGHT © 2025 AJH DESIGN DRAWING ALTERATION IT IS THE POLICY OF AJH DESIGN TO NOT SIGN ANY PERSON, UNLESS ACTING UNDER THE CLOSE PERSONAL SUPERVISION OF A LICENSED PROFESSIONAL ENGINEER. LANDSCAPE ARCHITECTS, ARCHITECTS, AND OTHERS ARE NOT TO ALTER ANY ITEM ON THIS DOCUMENT IN ANY WAY. ANY LICENSEE WHO ALTERS THIS DRAWING WITHOUT THE WRITTEN CONSENT OF AJH DESIGN SHALL BE IN VIOLATION OF THE PROFESSIONAL ENGINEERING AND ARCHITECTURE ACTS AND THE PENALTIES THEREOF SHALL APPLY. THE USER OF THIS DRAWING SHALL BE RESPONSIBLE FOR THE ACCURACY AND SPECIFIC DESCRIPTION OF THE ALTERATIONS.						

11 E. 14TH STREET ■ ELMIRA HEIGHTS, NEW YORK 14903
PH: (607) 757-4636 WEB: AJH-DESIGN.COM

OWNER/CLIENT

FRIENDS OF ELMIRA CIVIL WAR PRISON CAMP

PROJECT ELMIRA CIVIL WAR VISITOR CENTER 637-639 WINSOR AVE ELMIRA, NY 14901	TITLE OF DRAWING CODE REVIEW, LIFE SAFETY, AND SPECIFICATIONS	DRAWING SCALE AS NOTED ISSUE DATE: 01.05.26 PROJECT NO. 25-086 DRAWING NO.	C-1.1

ARCHITECTURAL SPECIFICATIONS

DIVISION 1 / GENERAL REQUIREMENTS

- 1.1 RE: CIVIL, STRUCT, MECH & ELEC FOR SPECIFICATIONS IN ADDITION TO THOSE DESCRIBED BELOW.
- 1.2 THE LOCALLY ADOPTED STATE BUILDING CODE W/ATEST AMENDMENTS, BULLETINS, AND INTERPRETATIONS AN ALL ADOPTED & REFERENCED SUB CODES, PUBLICATIONS, REPORTS (THE "CODE") APPLIES TO ALL CONSTRUCTION ACTIVITIES (THE "WORK") OF A NATURE AND INTENT INDICATED BY THESE CONSTRUCTION DRAWINGS, SPECIFICATIONS, ADDENDA, ETC. (THE "DOCUMENTS") AT THE STRUCTURE, BUILDING, AND/OR PROJECT/SITE (THE "WORK AREA") REFERENCED HEREIN. THE GENERAL CONTRACTOR ("THE CONTRACTOR" OR "G.C.") SHALL VERIFY ALL CODE REQUIREMENTS BEFORE COMMENCEMENT OF WORK AND BRING ANY DISCREPANCIES BETWEEN CODE REQUIREMENTS AND THE CONSTRUCTION DOCUMENTS TO THE ATTENTION OF THE ARCHITECT/ENGINEER. ALL TRADES, I.E. MECHANICAL, ELECTRICAL, AND PLUMBING SUBCONTRACTORS OR INDEPENDENTLY CONTRACTED INDIVIDUAL TRADE CONTRACTORS (THE "CONTRACTORS"), SHALL PERFORM ALL WORK IN ACCORDANCE WITH ANY AND ALL APPLICABLE CODES CURRENTLY IN EFFECT AT THE TIME OF CONSTRUCTION. CONSTRUCTION "ELEMENTS" OR "COMPONENTS" ARE SPECIFIC PORTIONS OF THE PROJECT SCOPE OF WORK OR SITE CONDITIONS ADDRESSED BY THE DRAWING NOTATION.
- 1.3 OSHA REGULATIONS SHALL APPLY WHERE REQUIRED DURING THE COURSE OF THE WORK AS IT APPLIES TO WORKER SAFETY. CONTRACTOR SHALL DESIGNATE A "SAFETY DIRECTOR" WHO SHALL BE RESPONSIBLE FOR ALL OSHA SAFETY REQUIREMENTS. NOTHING CONTAINED IN THESE DOCUMENTS IN ANY WAY REQUIRES THE ARCHITECT, ENGINEER, OR OWNER TO BE RESPONSIBLE FOR ANY ASPECT OF SAFETY DURING CONSTRUCTION OR TO ENSURE THAT THE CONTRACTOR FOLLOWS WHATEVER SAFETY REGULATIONS MAY BE APPLICABLE.
- 1.4 ALL WORK SHALL BE IN CONFORMANCE WITH ALL FEDERAL, STATE, AND LOCAL CODES AND ACTS, MANUFACTURERS RECOMMENDATIONS AND INDUSTRY STANDARDS OF GOOD PRACTICE OF FABRICATION.
- 1.5 ALL MATERIALS SHALL BE AS SPECIFIED AND/OR DETAILED, AND STORED AND INSTALLED IN A WORKMANLIKE MANNER, IN ACCORDANCE WITH APPLICABLE CODES, MANUFACTURERS RECOMMENDATIONS, AND INDUSTRY STANDARDS OF GOOD PRACTICE (AS REQUIRED).
- 1.6 ALL CONTRACTOR SHALL MAINTAIN THE PREMISES CLEAN AND FREE OF ALL TRASH, DEBRIS AND SHALL PROTECT ALL ADJACENT WORK FROM DAMAGE, SOILING, PAINT OVER-SPRAY, ETC. ALL FIXTURES, EQUIPMENT, GLAZING, FLOORS, ETC., SHALL BE LEFT CLEAN AND READY FOR OWNERS INTENDED USE UPON COMPLETION OF THE PROJECT.
- 1.7 THE CONTRACTORS SHALL BRING ERRORS AND OMISSIONS WHICH MAY OCCUR IN CONTRACT DOCUMENTS TO THE ATTENTION OF THE ARCHITECT/ENGINEER AND INSTRUCTIONS SHALL BE OBTAINED BEFORE PROCEEDING WITH AFFECTED WORK. THE GENERAL CONTRACTOR SHALL BE RESPONSIBLE FOR RECTIFYING UNACCEPTABLE RESULTS OF ANY ERRORS, DISCREPANCIES, OR OMISSIONS IN THE CONTRACT DOCUMENTS WHICH CAN READILY OR REASONABLY BE DETERMINED AND FOR WHICH THE CONTRACTOR FAILED TO NOTIFY THE ARCHITECT/ENGINEER BEFORE CONSTRUCTION AND/OR FABRICATION OF SUBJECT WORK. THE GENERAL CONTRACTOR SHALL VERIFY ALL CONDITIONS AND DIMENSIONS WITHIN THE CONTRACT LIMITS. DEVIATIONS FROM THE CONTRACT DOCUMENTS NECESSITATED BY FIELD CONDITIONS SHALL BE BROUGHT TO THE ATTENTION OF AND REVIEWED BY THE ARCHITECT/ENGINEER AND INSTRUCTIONS SHALL BE OBTAINED BEFORE PROCEEDING WITH WORK.
- 1.8 CONTRACTOR TO COORDINATE ALL DIMENSIONS ON PREFABRICATED ITEMS WITH MANUFACTURERS INSTRUCTIONS.
- 1.9 CONTRACTOR RESPONSIBLE FOR SUPPLYING ALL RELATED ITEMS REQUIRED FOR CONSTRUCTION, UNLESS OTHER ARRANGEMENTS ARE MADE WITH OWNER. SPECIFIC ITEMS TO BE FURNISHED BY OWNER OR OTHERS ARE NOTED IN THESE DOCUMENTS.
- 1.10 CIVIL ENGINEERING AND SITE IMPROVEMENTS, GEOTECHNICAL, ENVIRONMENTAL, TELECOM, AUDIO-VISUAL, COMPUTER, AND SECURITY SYSTEMS, INTERIOR DESIGN & DOCUMENTATION PROVISIONS ARE NOT INCLUDED AS PART OF THE SCOPE OF THESE CONSTRUCTION DOCUMENTS UNLESS SPECIFICALLY NOTED HEREIN. THE GENERAL CONTRACTOR SHALL CONSULT WITH THE OWNER REGARDING THE COORDINATION OF THESE PROVISIONS WITH THE SCOPE OF WORK IDENTIFIED BY THESE DOCUMENTS AND ANY OTHER WORK REQUIRED BY THE OWNER RELATED TO THIS PROJECT AND/OR SUPPLEMENTAL OWNER PROVIDED DOCUMENTATION.
- 1.1.1 THE ARCHITECT, ENGINEER AND OWNER ARE NOT RESPONSIBLE FOR WORK COMPLETED BY CONTRACTOR(S) THAT DEVIATES FROM ADOPTED APPLICABLE CODES, OR THE INTENT OF THESE DOCUMENTS. THE G.C. SHALL RECTIFY ALL NON-CONFORMANCE ISSUES IN ORDER TO COMPLY WITH CODE AND THE INTENT OF THESE DOCUMENTS AT NO ADDITIONAL COST TO THE OWNER, ATTAINMENT OF A CERTIFICATE OF OCCUPANCY FOR THE OWNER IS REQUIRED BUT MAY NOT REPRESENT THE ENTIRETY OF THE SCOPE OF WORK THAT IS TO BE COMPLETED BY THE G.C. FOR THIS PROJECT.
- 1.1.2 ENLARGED DRAWINGS/DETAILS SHALL TAKE PRECEDENCE OVER SMALLER SCALE DRAWINGS.
- 1.1.3 DO NOT SCALE DRAWINGS, MATERIALS, GRAPHIC CONDITIONS AND DISTANCES SHOWN SHALL BE SUPERSEDED BY WRITTEN TEXT AND DIMENSIONS.
- 1.1.4 DETAILS AND SECTIONS ON THE DRAWINGS ARE TAKEN AT SPECIFIC LOCATIONS AND ARE INTENDED TO SERVE AS A REPRESENTATION OF TYPICAL CONSTRUCTION METHODOLOGY FOR ALL SIMILAR CONDITIONS. MODIFICATIONS SHALL BE MADE BY THE CONTRACTORS TO ACCOMMODATE MINOR VARIATIONS. IF MAJOR VARIATIONS FROM TYPICAL DETAILS AND SECTIONS ARE REQUIRED, G.C. SHALL NOTIFY ARCHITECT PRIOR TO PERFORMING SUCH WORK.

- 1.15 CONTRACTOR TO INSURE STABILITY AND SAFETY OF STRUCTURE AT ALL TIMES DURING THE CONSTRUCTION PERIOD. CONTRACTOR SHALL NOT OCCUPY ADJACENT PROPERTIES WITHOUT FIRST OBTAINING WRITTEN PERMISSION FROM PROPERTY OWNERS AND SUBMITTING A RECORD OF THIS PERMISSION TO THE OWNER FOR REVIEW AND APPROVAL.
- 1.16 SPECIAL PROVISIONS FOR RADON CONTROL HAVE NOT BEEN INCLUDED IN THE DESIGN OF THIS PROJECT. CONTRACTOR TO NOTIFY OWNER IF SITE CONDITIONS WARRANT THE INCLUSION OF POSITIVE RADON CONTROL SYSTEM IN THE SCOPE OF WORK FOR THIS PROJECT.
- 1.18 CONTRACTOR IS TO PROVIDE AN ENTIRELY FINISHED PRODUCT UPON COMPLETION OF CONSTRUCTION INCLUDING ANY FINAL REPAIRS OR WORK IDENTIFIED BY PUNCHLIST ITEMS TO THE SATISFACTION OF THE OWNER AND ENGINEER/ARCHITECT.
- 1.19 THE GENERAL CONTRACTOR SHALL GUARANTEE ALL WORKMANSHIP AND MATERIALS FOR A PERIOD OF ONE (1) YEAR MINIMUM OR AS OTHERWISE AGREED BY THE OWNER.

DIVISION 2 / SITE CONSTRUCTION

- 2.1 RE: CIVIL & STRUCTURAL FOR SPECIFICATIONS IN ADDITION TO THOSE DESCRIBED BELOW:
- 2.2 CONSULT THE CIVIL ENGINEERING DOCUMENTS CREATED FOR THIS SPECIFIC PROJECT. FOR ADDITIONAL SITE UTILITIES CONSTRUCTION INFORMATION, WHERE INFORMATION CONTAINED THEREIN DIFFERS FROM INFORMATION PROVIDED ON THESE DOCUMENTS, CONTRACTOR SHALL OBTAIN CLARIFICATION FROM THE CIVIL ENGINEER, NOTIFY THE ARCHITECT/ENGINEER, AND CONTINUE TO PERFORM THE WORK IN ACCORDANCE WITH THE MOST STRINGENT REQUIREMENTS UNLESS OTHERWISE DIRECTED.
- 2.3 GENERAL CONTRACTOR SHALL BE RESPONSIBLE FOR VERIFYING THE EXISTENCE AND LOCATION OF ALL UNDERGROUND UTILITIES AND SERVICES USING "ONE-CALL" PROTOCOLS OR OTHER METHODS AS PER LOCAL JURISDICTION. UTILITIES SHALL BE VERIFIED PRIOR TO CONSTRUCTION AND THE G.C. SHALL COORDINATE THE CONNECTION INTO, REMOVAL OF AND/OR RELOCATION OF ABOVE-GROUND OR UNDERGROUND UTILITIES WITH OWNER AND LOCAL MUNICIPAL UTILITY AUTHORITIES / PUBLIC UTILITY COMPANIES AS REQUIRED TO MEET THE INTENT OF THIS PROJECT.

DIVISION 3 / CONCRETE

- 3.1 RE: STRUCTURAL

DIVISION 4 / MASONRY

- 4.1 RE: STRUCTURAL

DIVISION 5 / METALS

- 5.1 RE: STRUCTURAL FOR SPECIFICATIONS IN ADDITION TO THOSE DESCRIBED BELOW:
- 5.2 WHERE ALUMINUM IS ADJACENT TO STEEL, PROVIDE ADEQUATE BARRIER TO PREVENT OXIDATION OF ALUM.

DIVISION 6 / WOOD, PLASTICS, AND COMPOSITES

- 6.1 RE: STRUCTURAL FOR SPECIFICATIONS IN ADDITION TO THOSE DESCRIBED BELOW:
- 6.2 ALL MISCELLANEOUS WOOD SHALL BE DRY LUMBER (SEASONED TO A MOISTURE CONTENT OF 19% OR LESS), UNLESS PRESERVATIVE PRESSURE-TREATED. ALL WOOD PRODUCTS AND MATERIALS SHALL BE STORED, STAGED, AND INSTALLED DRY AND SHALL BE PROTECTED FROM MOISTURE TO GREATEST EXTENT PRACTICABLE. STANDING WATER SHALL BE IMMEDIATELY REMOVED FROM WOOD MATERIALS EXPOSED TO MOISTURE DURING CONSTRUCTION. PRESERVATIVE PRESSURE-TREATED LUMBER SHALL BE "ARSENIC-FREE".
- 6.3 ALL METAL AND/OR WOOD FRAMING MATERIALS SHALL BE FREE OF VISUALLY OBSERVABLE WARPING, CUPPING, CHECKING, AND OTHER SUBSTANTIVE IMPERFECTIONS THAT ADVERSELY AFFECT STRUCTURAL PERFORMANCE OR THE PROVISION OF PLUMB AND TRUE CONNECTIONS WITH OTHER FRAMING MEMBERS.
- 6.4 ALL WOOD TRIM EXPOSED TO THE ELEMENTS, OR IN CONTACT WITH EARTH, CONCRETE, OR MASONRY, SHALL BE OF ARSENIC-FREE PRESSURE-TREATED LUMBER.
- 6.5 THE CONTRACTOR SHALL PROVIDE ADEQUATE SUPPORTS AND/OR BACKING MATERIAL IN NEW OR EXISTING WALLS FOR EQUIPMENT AND/OR ACCESSORIES ATTACHED THERETO.

DIVISION 7 / THERMAL & MOISTURE PROTECTION

- 7.1 INSTALL EXTERIOR PAINTABLE URETHANE SEALANTS AND INTERIOR PAINTABLE SILICONE CAULKING (WITH BACKER ROD AND PRIMER TAPE WHERE INDICATED) AT ALL JOINTS WHERE SHOWN ON THE DRAWINGS AND ELSEWHERE AS REQUIRED (UNLESS NOTED OTHERWISE) TO PROVIDE A POSITIVE BARRIER AGAINST MOISTURE AND PASSAGE OF AIR. ELASTOMERIC SEALANTS SHALL COMPLY WITH ASTM C920 AND ASTM C1193.
- 7.2 BACKPAINT METAL FLASHINGS WITH BITUMINOUS PAINT WHERE IN CONTACT WITH CEMENTITIOUS MATERIALS OR DISSIMILAR METALS.

- 7.4 PROVIDE AND INSTALL VAPOR/MOISTURE RETARDER AS PER CODE, AS INDICATED ON DRAWINGS AND AS PER MANUFACTURER'S INSTRUCTIONS WITH CLASS A FLAME SPREAD AND SMOKE DEVELOPED VALUES.
- 7.5 EXTRUDED POLYSTYRENE BOARD INSULATION SHALL CONFORM TO ASTM C 578, OF TYPE IV, 1.60LB/CU.FT. DENSITY WITH A MAXIMUM FLAME SPREAD AND SMOKE DEVELOPED INDICES OF 75 AND 450 RESPECTIVELY.
- 7.7 PROTECT ALL INSULATION MATERIALS FROM PHYSICAL DAMAGE FROM DETERIORATION BY MOISTURE, SOILING, AND OTHER SOURCES. STORE INSIDE AND IN A DRY LOCATION.
- 7.8 CONCEALED INSULATION SHALL HAVE A FLAME SPREAD INDEX OF NO MORE THAN 25 AND A SMOKE-DEVELOPED INDEX OF NOT MORE THAN 450 IN ACCORDANCE WITH ASTM E 84.
- 7.09 METAL GUTTER AND RAINWATER CONDUCTOR COMPONENTS SHALL BE PROVIDED AND INSTALLED AS INDICATED ON DRAWINGS, AS PER CODE AND AS PER MANUFACTURER DIRECTIONS. ALL GUTTERS SHALL BE INSTALLED SO AS TO POSITIVELY DIRECT WATER TO CONDUCTORS. INSTALL LONGEST GUTTER LENGTHS AS PRACTICABLE AND PROVIDE APPROPRIATE SEALANTS AT SEAMS. POSITION GUTTERS SO THAT ICE THAT MAY SLIDE FROM ADJACENT SLOPED ROOFING BY-PASSES TOP LEADING EDGE OF GUTTER.
- 7.10 PROVIDE AND INSTALL RAINWATER CONDUCTORS PLUMB AND TRUE AND FASTEN TO SUBSTRATE AS REQUIRED FOR SECURE ATTACHMENT CONSIDERING POTENTIAL DYNAMIC THRUST CREATED BY STORMWATER FLOW AND VOLUME. ALL FASTENERS AND SUPPORT ACCESSORIES SHALL BE OF THE SAME MATERIAL AS THE CONDUCTOR AND SHALL BE PROVIDED TO ELIMINATE THE POSSIBILITY OF GALVANIC CORROSION DUE TO DISSIMILAR METALS, PROVIDE PROTECTION OF CONDUCTOR AT BOTTOM RUNOUT WHERE ADJACENT TO PAVING AS PER PLUMBING CODE PROVISIONS IN A METHOD ACCEPTABLE TO OWNER. COORDINATE LOCATION OF CONDUCTORS WITH UNDERGROUND STORMWATER PIPING SYSTEMS AS PER THE CIVIL ENGINEERING DESIGN AS APPLICABLE.

DIVISION 8 / DOORS AND WINDOWS

- 8.1 DOOR UNITS AND FRAMES SHALL BE PROTECTED DURING CONSTRUCTION. THE GENERAL CONTRACTOR SHALL REPAIR/REPLACE ANY DAMAGE TO SUCH MATERIALS AND PRODUCTS AT NO ADDITIONAL COST TO THE OWNER.
- 8.2 ALL DOOR HEIGHTS TO BE AS INDICATED ON DOOR SCHEDULE. DOOR HEIGHT TO BE MODIFIED BY G.C. AS REQUIRED TO ACCOMMODATE VARIOUS FLOOR FINISHES, THRESHOLDS, ROUGH OPENINGS AND MECHANICAL DESIGN UNDERCUTS.
- 8.3 CONTRACTOR SHALL CONFORM TO THE ADOPTED ENERGY CODE AND VERIFY THAT MAXIMUM WINDOW AND DOOR INFILTRATION RATES ARE NOT EXCEEDED.
- 8.4 ALL DOORS, WINDOW, TRANSOMS, SIDELIGHTS, ETC. OPENING TO THE EXTERIOR OR TO UNCONDITIONED AREAS SHALL BE FULLY WEATHER STRIPPED, GASKETED OR OTHERWISE TREATED TO LIMIT AIR INFILTRATION.
- 8.5 GLAZING IN LOCATIONS WHICH MAY BE SUBJECT TO HUMAN IMPACT SUCH AS GLASS ENTRANCE DOORS, FIXED GLASS PANELS, DOOR LIGHTS, ETC. SHALL MEET THE REQUIREMENTS SET FORTH IN THE ADOPTED CONSTRUCTION CODE AND THE SAFETY STANDARD FOR ARCHITECTURAL GLAZING MATERIALS (16 CFR 1201). ALL GLAZED PANELS LOCATED WITHIN 1/2" OF A DOOR SHALL BE TEMPERED GLASS UNLESS SUCH PANELS ARE PROVIDED WITH A HORIZONTAL MEMBER 1-1/2" MINIMUM WIDTH LOCATED BETWEEN 24" AND 36" ABOVE THE ADJACENT WALKING SURFACE.
- 8.6 PROTECT ALL GLAZING MATERIALS ACCORDING TO MANUFACTURER'S WRITTEN SPECIFICATIONS AND AS REQUIRED TO PREVENT DAMAGE FROM CONDENSATION, TEMPERATURE CHANGES, DIRECT EXPOSURE TO SUN, OR ANY OTHER HARMFUL CONDITIONS.
- 8.7 GLAZING SHALL BE AS NOTED OR SCHEDULED ON THE DRAWINGS AND SHALL BE INSTALLED AS PER MANUFACTURERS INSTRUCTION AND COORDINATED WITH THE ALUMINUM DOOR AND GLAZING FRAMING SYSTEMS. USE TEMPERED SAFETY GLAZING AS PER CODE. PROVIDE WINDLOAD DESIGN SUPPORT DATA FROM GLASS MANUFACTURER FOR ARCHITECT REVIEW PRIOR TO ORDERING GLAZING FOR THIS PROJECT. ALL EXTERIOR GLAZING SHALL BE INSULATED TYPE, FULLY GASKETED.

- 8.8 ALL EXTERIOR DOOR HARDWARE TO COMPLY WITH AMERICANS WITH DISABILITIES ACT (ADA) "ACCESSIBILITY GUIDELINES FOR BUILDINGS AND FACILITIES (ADAAG)" AND NFPA 101.
- 8.9 REFER TO DRAWINGS FOR DOOR TYPES, SIZES, FRAME DETAILS, AND HARDWARE SET DESIGNATIONS.
- 8.10 ALL DOORS SHALL BE STORED IN A THERMALLY CONTROLLED ENVIRONMENT ON SITE UNTIL INSTALLED. STORE DOORS UPRIGHT WITH HEADS UP AND BLOCKING BETWEEN DOORS TO PREVENT DAMAGE OR WARPING.
- 8.11 ALL LOCKS AND LOCKSETS SHALL BE COORDINATED WITH THIRD PARTY SECURITY CONTRACTOR AND/OR OWNER. VERIFY KEY QUANTITIES AND COPIES NEEDED AND ADHERE TO OWNERS SECURITY POLICY FOR DOOR LOCKING ACCESSORIES.
- 8.12 ALL ALUMINUM STOREFRONT DOORS SHALL BE MANUFACTURED BY KAWNEER OR APPROVED EQUAL.
- 8.13 INTERIOR AND EXTERIOR STL DOORS SHALL BE MANUFACTURED BY STEELCRAFT OR APPROVED.

DIVISION 9 / FINISHES AND FINISH TREATMENTS

- 9.1 PRIOR TO PAINT APPLICATION, CLEAN WALL AND ENSURE ALL SURFACES ARE SOUND, LIGHTLY SAND AND PREPARE SURFACES AS NECESSARY.
- 9.2 APPLICATION OF PAINT OR OTHER COATING SHALL BE IN STRICT ACCORDANCE WITH MANUFACTURER'S DIRECTIONS. READY-MIXED PAINT SHALL NOT BE THINNED, EXCEPT AS PERMITTED IN THE APPLICATION INSTRUCTIONS.
- 9.3 ALL SURFACE TO BE FINISHED SHALL BE CLEAN AND FREE OF FOREIGN MATERIALS (DIRT, GREASE, ASPHALT, RUST, ETC.). APPLICATION SHALL BE IN A WORKMANLIKE MANNER PROVIDING A SMOOTH SURFACE. APPLICATION RATE SHALL BE THAT RECOMMENDED BY THE MANUFACTURER. APPLICATION MAY BE BY BRUSH OR ROLLER OR BY SPRAY IF PAINT IS FORMULATED FOR SPRAY APPLICATION. EXPOSED STEEL TO BE FINISHED AS INDICATED ON DRAWINGS.
- 9.4 SOLVENT-BASED COATINGS (IF APPLICABLE) - MANUFACTURER TO BE SELECTED BY OWNER - USE VOC-COMPLIANT MATERIALS THAT CONFORM TO THE LAWS IN THE JURISDICTION WHERE THE PROJECT IS LOCATED - CONTRACTOR TO PROVIDE AND INSTALL AS PER MANUFACTURERS INSTALLATION INSTRUCTIONS.
- 9.5 GENERAL PAINT USAGE PER SUBSTRATE:
DOORS: EXTERIOR FACES OF HOLLOW METAL FRAMES AND DOORS: 2 COATS SPRAY-APPLIED LOW VOC SOLVENT-BASED SEMI-GLOSS ENAMEL TOPCOAT ON FACTORY-PRIMED COATING.
INTERIOR FACES OF HOLLOW METAL FRAMES AND DOORS: 2 COATS SPRAY-APPLIED LATEX SEMI-GLOSS ENAMEL TOPCOAT ON FACTORY-PRIMED COATING.
LATEX MATERIAL: USE "SHERWIN-WILLIAMS" "SUPERPAINT" (OR APPROVED EQUAL) - G.C. TO PROVIDE AND INSTALL AS PER MANUFACTURERS INSTALLATION INSTRUCTIONS.
STRUCTURAL STEEL: ONE COAT OF SHOP APPLIED APPROVED PRIME PAINT.
- 9.11 ALL FINISHES SPECIFIED SHALL BE INSTALLED AND/OR APPLIED PER MANUFACTURERS SPECIFICATIONS PROVIDE AND ALL RELATED ACCESSORIES OR MATERIALS AS NEEDED FOR PROPER AND COMPLETE INSTALLATION.

DIVISION 10 / SPECIALTIES

- 10.3 PROVIDE FIRE EXTINGUISHERS DURING CONSTRUCTION AND AS OTHERWISE REQUIRED BY CODE FOR PERMANENT INSTALLATION AFTER CONSTRUCTION IS COMPLETE AND IN ACCORDANCE WITH THE REQUIREMENTS OF THE LOCAL FIRE OFFICIAL.

DIVISION 11 / EQUIPMENT

- 11.1 NO SPECIALIZED EQUIPMENT IS PROPOSED UNDER THIS CONTRACT. COORDINATE WITH OWNER OR THIRD PARTY CONTRACTORS AND RELATED N.I.C. EQUIPMENT FOR ANY SCHEDULING OR CONTRACTIBILITY CONCERNS AS NEEDED.

DIVISION 12 / FURNISHINGS / CASEWORK

- 12.7 CONCEALED MATERIALS SHALL BE SOLID WOOD OR PLYWOOD, OF ANY HARDWOOD OR SOFTWOOD SPECIES WITH NO DEFECTS, AFFECTING STRENGTH OR UTILITY; PARTICLEBOARD, MDF, OR HARDBOARD.
- 12.8 HINGES SHALL BE CONCEALED EUROPEAN STYLE CLOSING HINGES. CASEWORK PULLS SHALL BE SELECTED BY OWNER AND ARCHITECT. PROVIDE PRODUCT DATA SUBMITTALS FOR FULL RANGE OF MANUFACTURER'S PRODUCT LINE. DRAWER GUIDES SHALL BE EPOXY COATED METAL, SELF CLOSING, WITH BALL BEARING ROLLERS.

DIVISION 22 / PLUMBING

RE: PLUMBING

DIVISION 23 / HVAC - MECHANICAL

RE: MECHANICAL

DIVISION 26 / ELECTRICAL

RE: ELECTRICAL

PROJECT
ELMIRA CIVIL WAR VISITOR CENTER
AS NOTED
637-639 WINSOR AVE
ELMIRA, NY 14901

TITLE OF DRAWING
ARCHITECTURAL SPECIFICATIONS

DATE
01-05-26

ISSUED / REVISIONS
ISSUED FOR BID

0

PROJECT
ELMIRA CIVIL WAR VISITOR CENTER
AS NOTED
637-639 WINSOR AVE
ELMIRA, NY 14901

TITLE OF DRAWING
ARCHITECTURAL SPECIFICATIONS

DATE
01-05-26

ISSUED / REVISIONS
ISSUED FOR BID

0

PROJECT
ELMIRA CIVIL WAR VISITOR CENTER
AS NOTED
637-639 WINSOR AVE
ELMIRA, NY 14901

TITLE OF DRAWING
ARCHITECTURAL SPECIFICATIONS

DATE
01-05-26

ISSUED / REVISIONS
ISSUED FOR BID

0

PROJECT
ELMIRA CIVIL WAR VISITOR CENTER
AS NOTED
637-639 WINSOR AVE
ELMIRA, NY 14901

TITLE OF DRAWING
ARCHITECTURAL SPECIFICATIONS

DATE
01-05-26

ISSUED / REVISIONS
ISSUED FOR BID

0

PROJECT
ELMIRA CIVIL WAR VISITOR CENTER
AS NOTED
637-639 WINSOR AVE
ELMIRA, NY 14901

TITLE OF DRAWING
ARCHITECTURAL SPECIFICATIONS

DATE
01-05-26

ISSUED / REVISIONS
ISSUED FOR BID

0

PROJECT
ELMIRA CIVIL WAR VISITOR CENTER
AS NOTED
637-639 WINSOR AVE
ELMIRA, NY 14901

TITLE OF DRAWING
ARCHITECTURAL SPECIFICATIONS

DATE
01-05-26

ISSUED / REVISIONS
ISSUED FOR BID

0

PROJECT
ELMIRA CIVIL WAR VISITOR CENTER
AS NOTED
637-639 WINSOR AVE
ELMIRA, NY 14901

TITLE OF DRAWING
ARCHITECTURAL SPECIFICATIONS

DATE
01-05-26

ISSUED / REVISIONS
ISSUED FOR BID

0

PROJECT
ELMIRA CIVIL WAR VISITOR CENTER
AS NOTED
637-639 WINSOR AVE
ELMIRA, NY 14901

TITLE OF DRAWING
ARCHITECTURAL SPECIFICATIONS

DATE
01-05-26

ISSUED / REVISIONS
ISSUED FOR BID

0

PROJECT
ELMIRA CIVIL WAR VISITOR CENTER
AS NOTED
637-639 WINSOR AVE
ELMIRA, NY 14901

TITLE OF DRAWING
ARCHITECTURAL SPECIFICATIONS

DATE
01-05-26

ISSUED / REVISIONS
ISSUED FOR BID

0

PROJECT
ELMIRA CIVIL WAR VISITOR CENTER
AS NOTED
637-639 WINSOR AVE
ELMIRA, NY 14901

TITLE OF DRAWING
ARCHITECTURAL SPECIFICATIONS

DATE
01-05-26

ISSUED / REVISIONS
ISSUED FOR BID

0

PROJECT
ELMIRA CIVIL WAR VISITOR CENTER
AS NOTED
637-639 WINSOR AVE
ELMIRA, NY 14901

TITLE OF DRAWING
ARCHITECTURAL SPECIFICATIONS

DATE
01-05-26

ISSUED / REVISIONS
ISSUED FOR BID

0

PROJECT
ELMIRA CIVIL WAR VISITOR CENTER
AS NOTED
637-639 WINSOR AVE
ELMIRA, NY 14901

TITLE OF DRAWING
ARCHITECTURAL SPECIFICATIONS

DATE
01-05-26

ISSUED / REVISIONS
ISSUED FOR BID

0

PROJECT
ELMIRA CIVIL WAR VISITOR CENTER
AS NOTED
637-639 WINSOR AVE
ELMIRA, NY 14901

TITLE OF DRAWING
ARCHITECTURAL SPECIFICATIONS

DATE
01-05-26

ISSUED / REVISIONS
ISSUED FOR BID

0

PROJECT
ELMIRA CIVIL WAR VISITOR CENTER
AS NOTED
637-639 WINSOR AVE
ELMIRA, NY 14901

TITLE OF DRAWING
ARCHITECTURAL SPECIFICATIONS

DATE
01-05-26

ISSUED / REVISIONS
ISSUED FOR BID

0

PROJECT
ELMIRA CIVIL WAR VISITOR CENTER
AS NOTED
637-639 WINSOR AVE
ELMIRA, NY 14901

TITLE OF DRAWING
ARCHITECTURAL SPECIFICATIONS

DATE
01-05-26

ISSUED / REVISIONS
ISSUED FOR BID

0

PROJECT
ELMIRA CIVIL WAR VISITOR CENTER
AS NOTED
637-639 WINSOR AVE
ELMIRA, NY 14901

TITLE OF DRAWING
ARCHITECTURAL SPECIFICATIONS

DATE
01-05-26

ISSUED / REVISIONS
ISSUED FOR BID

0

PROJECT
ELMIRA CIVIL WAR VISITOR CENTER
AS NOTED
637-639 WINSOR AVE
ELMIRA, NY 14901

TITLE OF DRAWING
ARCHITECTURAL SPECIFICATIONS

DATE
01-05-26

ISSUED / REVISIONS
ISSUED FOR BID

0

PROJECT
ELMIRA CIVIL WAR VISITOR CENTER
AS NOTED
637-639 WINSOR AVE
ELMIRA, NY 14901

TITLE OF DRAWING
ARCHITECTURAL SPECIFICATIONS

DATE
01-05-26

ISSUED / REVISIONS
ISSUED FOR BID

0

PROJECT
ELMIRA CIVIL WAR VISITOR CENTER
AS NOTED
637-639 WINSOR AVE
ELMIRA, NY 14901

TITLE OF DRAWING
ARCHITECTURAL SPECIFICATIONS

DATE
01-05-26

ISSUED / REVISIONS
ISSUED FOR BID

0

PROJECT
ELMIRA CIVIL WAR VISITOR CENTER
AS NOTED
637-639 WINSOR AVE
ELMIRA, NY 14901

TITLE OF DRAWING
ARCHITECTURAL SPECIFICATIONS

DATE
01-05-26

ISSUED / REVISIONS
ISSUED FOR BID

0

PROJECT
ELMIRA CIVIL WAR VISITOR CENTER
AS NOTED
637-639 WINSOR AVE
ELMIRA, NY 14901

TITLE OF DRAWING
ARCHITECTURAL SPECIFICATIONS

DATE
01-05-26

ISSUED / REVISIONS
ISSUED FOR BID

0

PROJECT
ELMIRA CIVIL WAR VISITOR CENTER
AS NOTED
637-639 WINSOR AVE
ELMIRA, NY 14901

TITLE OF DRAWING
ARCHITECTURAL SPECIFICATIONS

DATE
01-05-26

ISSUED / REVISIONS
ISSUED FOR BID

0

PROJECT
ELMIRA CIVIL WAR VISITOR CENTER
AS NOTED
637-639 WINSOR AVE
ELMIRA, NY 14901

TITLE OF DRAWING
ARCHITECTURAL SPECIFICATIONS

DATE
01-05-26

ISSUED / REVISIONS
ISSUED FOR BID

0

PROJECT
ELMIRA CIVIL WAR VISITOR CENTER
AS NOTED
637-639 WINSOR AVE
ELMIRA, NY 14901

TITLE OF DRAWING
ARCHITECTURAL SPECIFICATIONS

DATE
01-05-26

ISSUED / REVISIONS
ISSUED FOR BID

0

PROJECT
ELMIRA CIVIL WAR VISITOR CENTER
AS NOTED
637-639 WINSOR AVE
ELMIRA, NY 14901

TITLE OF DRAWING
ARCHITECTURAL SPECIFICATIONS

DATE
01-05-26

ISSUED / REVISIONS
ISSUED FOR BID

0

PROJECT
ELMIRA CIVIL WAR VISITOR CENTER
AS NOTED
637-639 WINSOR AVE
ELMIRA, NY 14901

TITLE OF DRAWING
ARCHITECTURAL SPECIFICATIONS

DATE
01-05-26

ISSUED / REVISIONS
ISSUED FOR BID

0

PROJECT
ELMIRA CIVIL WAR VISITOR CENTER
AS NOTED
637-639 WINSOR AVE
ELMIRA, NY 14901

TITLE OF DRAWING
ARCHITECTURAL SPECIFICATIONS

DATE
01-05-26

ISSUED / REVISIONS
ISSUED FOR BID

0

PROJECT
ELMIRA CIVIL WAR VISITOR CENTER
AS NOTED
637-639 WINSOR AVE
ELMIRA, NY 14901

TITLE OF DRAWING
ARCHITECTURAL SPECIFICATIONS

DATE
01-05-26

ISSUED / REVISIONS
ISSUED FOR BID

0

PROJECT
ELMIRA CIVIL WAR VISITOR CENTER
AS NOTED
637-639 WINSOR AVE
ELMIRA, NY 14901

TITLE OF DRAWING
ARCHITECTURAL SPECIFICATIONS

DATE
01-05-26

ISSUED / REVISIONS
ISSUED FOR BID

0

PROJECT
ELMIRA CIVIL WAR VISITOR CENTER
AS NOTED
637-639 WINSOR AVE
ELMIRA, NY 14901

TITLE OF DRAWING
ARCHITECTURAL SPECIFICATIONS

DATE
01-05-26

ISSUED / REVISIONS
ISSUED FOR BID

0

PROJECT
ELMIRA CIVIL WAR VISITOR CENTER
AS NOTED
637-639 WINSOR AVE
ELMIRA, NY 14901

TITLE OF DRAWING
ARCHITECTURAL SPECIFICATIONS

DATE
01-05-26

ISSUED / REVISIONS
ISSUED FOR BID

0

PROJECT
ELMIRA CIVIL WAR VISITOR CENTER
AS NOTED
637-639 WINSOR AVE
ELMIRA, NY 14901

TITLE OF DRAWING
ARCHITECTURAL SPECIFICATIONS

DATE
01-05-26

ISSUED / REVISIONS
ISSUED FOR BID

0

PROJECT
ELMIRA CIVIL WAR VISITOR CENTER
AS NOTED
637-639 WINSOR AVE
ELMIRA, NY 14901

TITLE OF DRAWING
ARCHITECTURAL SPECIFICATIONS

DATE
01-05-26

ISSUED / REVISIONS
ISSUED FOR BID

0

PROJECT
ELMIRA CIVIL WAR VISITOR CENTER
AS NOTED
637-639 WINSOR AVE
ELMIRA, NY 14901

TITLE OF DRAWING
ARCHITECTURAL SPECIFICATIONS

DATE
01-05-26

ISSUED / REVISIONS
ISSUED FOR BID

0

PROJECT
ELMIRA CIVIL WAR VISITOR CENTER
AS NOTED
637-639 WINSOR AVE
ELMIRA, NY 14901

TITLE OF DRAWING
ARCHITECTURAL SPECIFICATIONS

DATE
01-05-26

ISSUED / REVISIONS
ISSUED FOR BID

0

PROJECT
ELMIRA CIVIL WAR VISITOR CENTER
AS NOTED
637-639 WINSOR AVE
ELMIRA, NY 14901

TITLE OF DRAWING
ARCHITECTURAL SPECIFICATIONS

DATE
01-05-26

ISSUED / REVISIONS
ISSUED FOR BID

0

PROJECT
ELMIRA CIVIL WAR VISITOR CENTER
AS NOTED
637-639 WINSOR AVE
ELMIRA, NY 14901

TITLE OF DRAWING
ARCHITECTURAL SPECIFICATIONS

DATE
01-05-26

ISSUED / REVISIONS
ISSUED FOR BID

0

PROJECT
ELMIRA CIVIL WAR VISITOR CENTER
AS NOTED
637-639 WINSOR AVE
ELMIRA, NY 14901

TITLE OF DRAWING
ARCHITECTURAL SPECIFICATIONS

DATE
01-05-26

ISSUED / REVISIONS
ISSUED FOR BID

0

PROJECT
ELMIRA CIVIL WAR VISITOR CENTER
AS NOTED
637-639 WINSOR AVE
ELMIRA, NY 14901

TITLE OF DRAWING
ARCHITECTURAL SPECIFICATIONS

DATE
01-05-26

ISSUED / REVISIONS
ISSUED FOR BID

0

PROJECT
ELMIRA CIVIL WAR VISITOR CENTER
AS NOTED
637-639 WINSOR AVE
ELMIRA, NY 14901

TITLE OF DRAWING
ARCHITECTURAL SPECIFICATIONS

DATE
01-05-26

ISSUED / REVISIONS
ISSUED FOR BID

0

PROJECT
ELMIRA CIVIL WAR VISITOR CENTER
AS NOTED
637-639 WINSOR AVE
ELMIRA, NY 14901

TITLE OF DRAWING
ARCHITECTURAL SPECIFICATIONS

DATE
01-05-26

ISSUED / REVISIONS
ISSUED FOR BID

0

PROJECT
ELMIRA CIVIL WAR VISITOR CENTER
AS NOTED
637-639 WINSOR AVE
ELMIRA, NY 14901

TITLE OF DRAWING
ARCHITECTURAL SPECIFICATIONS

DATE
01-05-26

ISSUED / REVISIONS
ISSUED FOR BID

0

PROJECT
ELMIRA CIVIL WAR VISITOR CENTER
AS NOTED
637-639 WINSOR AVE
ELMIRA, NY 14901

TITLE OF DRAWING
ARCHITECTURAL SPECIFICATIONS

DATE
01-05-26

ISSUED / REVISIONS
ISSUED FOR BID

0

PROJECT
ELMIRA CIVIL WAR VISITOR CENTER
AS NOTED
637-639 WINSOR AVE
ELMIRA, NY 14901

TITLE OF DRAWING
ARCHITECTURAL SPECIFICATIONS

DATE
01-05-26

ISSUED / REVISIONS
ISSUED FOR BID

0

PROJECT
ELMIRA CIVIL WAR VISITOR CENTER
AS NOTED
637-639 WINSOR AVE
ELMIRA, NY 14901

TITLE OF DRAWING
ARCHITECTURAL SPECIFICATIONS

DATE
01-05-26

ISSUED / REVISIONS
ISSUED FOR BID

0

PROJECT
ELMIRA CIVIL WAR VISITOR CENTER
AS NOTED
637-639 WINSOR AVE
ELMIRA, NY 14901

TITLE OF DRAWING
ARCHITECTURAL SPECIFICATIONS

DATE
01-05-26

ISSUED / REVISIONS
ISSUED FOR BID

0

PROJECT
ELMIRA CIVIL WAR VISITOR CENTER
AS NOTED
637-639 WINSOR AVE
ELMIRA, NY 14901

TITLE OF DRAWING
ARCHITECTURAL SPECIFICATIONS

DATE
01-05-26

ISSUED / REVISIONS
ISSUED FOR BID

0

PROJECT
ELMIRA CIVIL WAR VISITOR CENTER
AS NOTED
637-639 WINSOR AVE
ELMIRA, NY 14901

TITLE OF DRAWING
ARCHITECTURAL SPECIFICATIONS

DATE
01-05-26

ISSUED / REVISIONS
ISSUED FOR BID

0

PROJECT
ELMIRA CIVIL WAR VISITOR CENTER
AS NOTED
637-639 WINSOR AVE
ELMIRA, NY 14901

TITLE OF DRAWING
ARCHITECTURAL SPECIFICATIONS

DATE
01-05-26

ISSUED / REVISIONS
ISSUED FOR BID

0

PROJECT
ELMIRA CIVIL WAR VISITOR CENTER
AS NOTED
637-639 WINSOR AVE
ELMIRA, NY 14901

TITLE OF DRAWING
ARCHITECTURAL SPECIFICATIONS

DATE
01-05-26

ISSUED / REVISIONS
ISSUED FOR BID

0

PROJECT
ELMIRA CIVIL WAR VISITOR CENTER
AS NOTED
637-639 WINSOR AVE
ELMIRA, NY 14901

TITLE OF DRAWING
ARCHITECTURAL SPECIFICATIONS

DATE
01-05-26

ISSUED / REVISIONS
ISSUED FOR BID

0

PROJECT
ELMIRA CIVIL WAR VISITOR CENTER
AS NOTED
637-639 WINSOR AVE
ELMIRA, NY 14901

TITLE OF DRAWING
ARCHITECTURAL SPECIFICATIONS

DATE
01-05-26

ISSUED / REVISIONS
ISSUED FOR BID

0

PROJECT
ELMIRA CIVIL WAR VISITOR CENTER
AS NOTED
637-639 WINSOR AVE
ELMIRA, NY 14901

TITLE OF DRAWING
ARCHITECTURAL SPECIFICATIONS

DATE
01-05-26

ISSUED / REVISIONS
ISSUED FOR BID

0

PROJECT
ELMIRA CIVIL WAR VISITOR CENTER
AS NOTED
637-639 WINSOR AVE
ELMIRA, NY 14901

TITLE OF DRAWING
ARCHITECTURAL SPECIFICATIONS

DATE
01-05-26

ISSUED / REVISIONS
ISSUED FOR BID

0

PROJECT
ELMIRA CIVIL WAR VISITOR CENTER
AS NOTED
637-639 WINSOR AVE
ELMIRA, NY 14901

TITLE OF DRAWING
ARCHITECTURAL SPECIFICATIONS

DATE
01-05-26

ISSUED / REVISIONS
ISSUED FOR BID

0

PROJECT
ELMIRA CIVIL WAR VISITOR CENTER
AS NOTED
637-639 WINSOR AVE
ELMIRA, NY 14901

TITLE OF DRAWING
ARCHITECTURAL SPECIFICATIONS

DATE
01-05-26

ISSUED / REVISIONS
ISSUED FOR BID

0

PROJECT
ELMIRA CIVIL WAR VISITOR CENTER
AS NOTED
637-639 WINSOR AVE
ELMIRA, NY 14901

TITLE OF DRAWING
ARCHITECTURAL SPECIFICATIONS

DATE
01-05-26

ISSUED / REVISIONS
ISSUED FOR BID

0

FOUNDATION PLAN KEYNOTES

- 1
- 2
- 3
- 4
- 8" CONC. ICF FOUNDATION WALL WITH #4 BAR VERTICAL @48" O.C. AND #4 BAR HORIZONTAL @24" O.C.
- CONCRETE FOOTING 12" DEEP BY 24" WIDE WITH (3) #4 BAR CONTINUOUS
- 8 X 8 P.T. POST
- 18" SONOTUBE 4'-0" DEEP MIN.

GENERAL FOUNDATION NOTES

1.
2.
3.
4.
5.
6.
- ALL DIMENSIONS ARE TO FACE OF ICF FOUNDATION WALL.
- BOTTOM OF FOOTING SHALL BE A MINIMUM OF 4'-0" BELOW FINISHED GRADE ELEVATION.
- FOUNDATIONS SHALL NOT BE CONSTRUCTED OVER EXISTING FILL MATERIALS UNLESS SPECIFICALLY APPROVED BY A GEOTECHNICAL ENGINEER.
- ALL FOOTINGS SHALL BEAR ON PROPERLY PLACED STRUCTURAL FILL OR ON FIRM NATURALLY OCCURRING SOIL WITH A MINIMUM BEARING CAPACITY OF 1,500 PSI.
- FINISHED FIRST FLOOR ELEVATION SHALL BE 100'-0".
- TYPICAL 8" CONCRETE ICF WALL REINFORCEMENT SHALL BE #4 BARS AT 24" O.C. VERTICAL AND #4 BARS AT 18" O.C. HORIZONTAL. PROVIDE STIRRUPS OF #3 REINFORCEMENT BARS AS INDICATED ON DRAWINGS. PROVIDE UNTEL REINFORCEMENT AS SCHEDULED.

SIMPSON STRONG TIE SCHEDULE			
MODEL #	USE	MEMBER SIZE(S)	REMARKS
LU28	FACE MOUNT JOIST HANGER	2X8, 2X10	
LU210	FACE MOUNT JOIST HANGER	2X10, 2X12, 2X14	
LB28	TOP MOUNT JOIST HANGER	2X8	
LB210AZ	TOP MOUNT JOIST HANGER	2X10	
LB212AZ	TOP MOUNT JOIST HANGER	2X12	
TB27	JOIST CROSS BRACING	2X8-2X12 AND 9 1/2-12 I-JOISTS	
ABU88Z	POST BASE	8X8	
H2.5A	COLUMN CAP	(3) PLY 1 3/4XALL LVL TO 3 1/2 COLUMN	
ST18	TRUSS/ RAFTER BEARING STRAP	TRUSS AND RAFTER	
PL400	RAFTER RIDGE STRAP	RAFTER	
PL100	ADHESIVE WOOD TO WOOD	SUBFLOOR TO JOIST, LEDGER TO WALL	

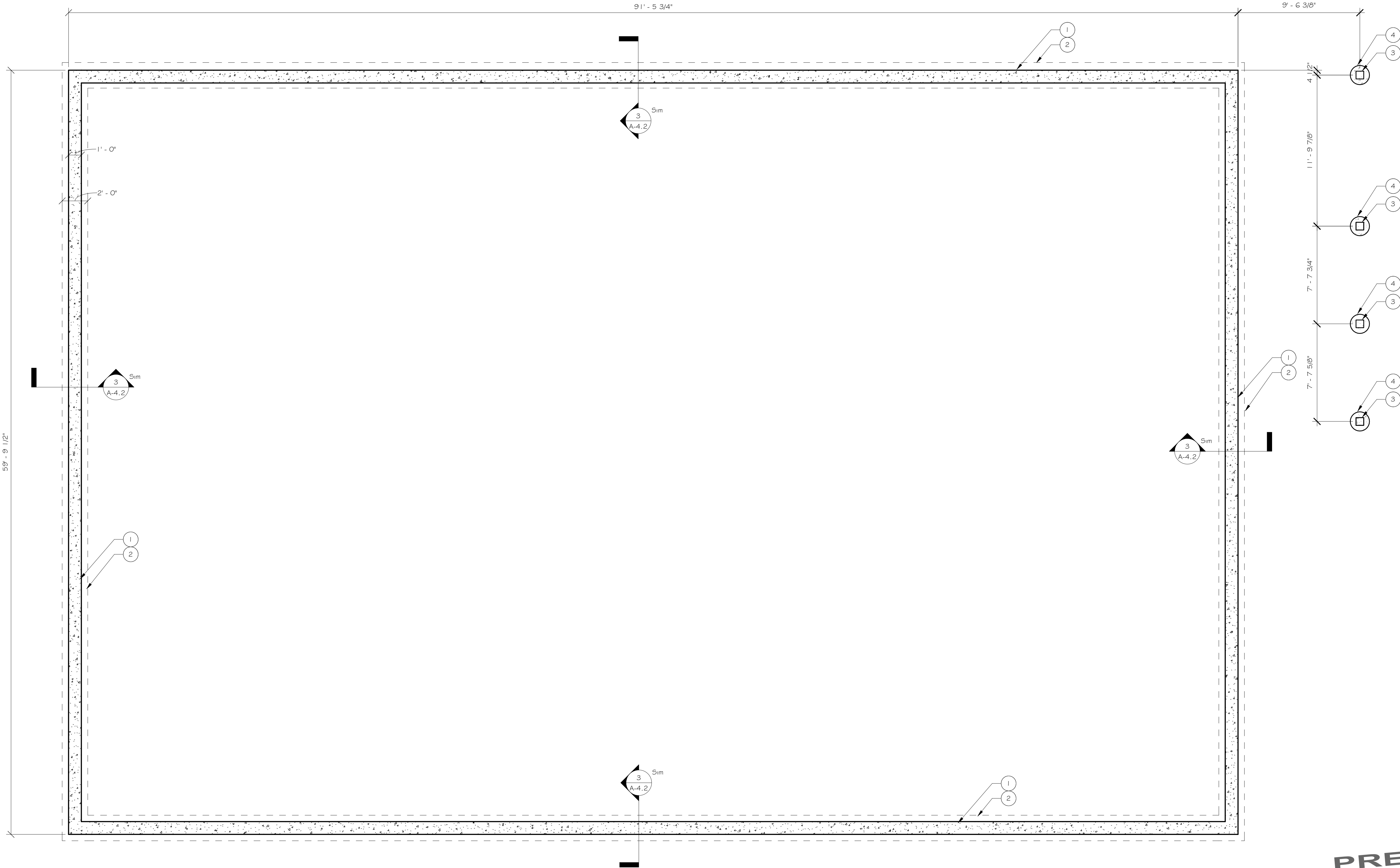

1 FOUNDATION CONSTRUCTION PLAN - T.O. FOOTING



PRELIMINARY
NOT FOR CONSTRUCTION

NOT APPROVED
THIS PLAN HAS NOT RECEIVED FINAL APPROVAL
OF ALL REVIEWING AGENCIES. THIS PLAN IS
SUBJECT TO REVISIONS UNTIL ALL APPROVALS
ARE OBTAINED AND SHOULD NOT BE USED FOR
CONSTRUCTION PURPOSES.

ISSUED / REVISIONS		DATE
0	ISSUED FOR BID	01-05-26

COPYRIGHT © 2025
AJH DESIGN
DRAWING ALTERATION
IT IS THE POLICY OF AJH DESIGN
PERSON, UNLESS ACTING UNDER THE
SUPERVISION AND CONTROL OF A
PROFESSIONAL ENGINEER, LANDSCAPE
ARCHITECT, OR ARCHITECT, NOT TO
ALTER ANY ITEM ON THIS DOCUMENT IN
ANY WAY.

ANY LICENSEE WHO ALTERS THIS
DRAWING WITHOUT THE WRITTEN
APPROVAL OF AJH DESIGN, OR THE
APPROVAL OF THE ENGINEER, LANDSCAPE
ARCHITECT, OR ARCHITECT, IS
RESPONSIBLE FOR THE ALTERATIONS.



AJH DESIGN

111 E. 14TH STREET ■ ELMIRA HEIGHTS, NEW YORK 14803
PH: (607) 757-4636 WEB: AJH-DESIGN.COM

OWNER/CLIENT

FRIENDS OF ELMIRA CIVIL WAR PRISON CAMP

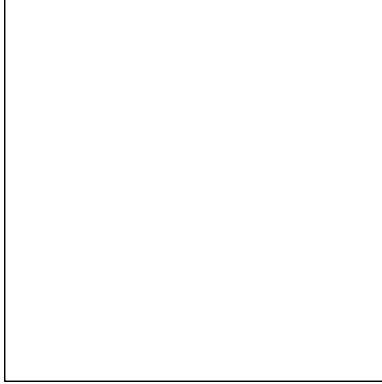

PROJECT

ELMIRA CIVIL WAR VISITOR CENTER
637-639 WINSOR AVE
ELMIRA, NY 14901

TITLE OF DRAWING

FOUNDATION PLAN

DRAWING SCALE

AS NOTED

ISSUE DATE:

01.05.26

PROJECT NO.

25-086

DRAWING NO.

S-1.1

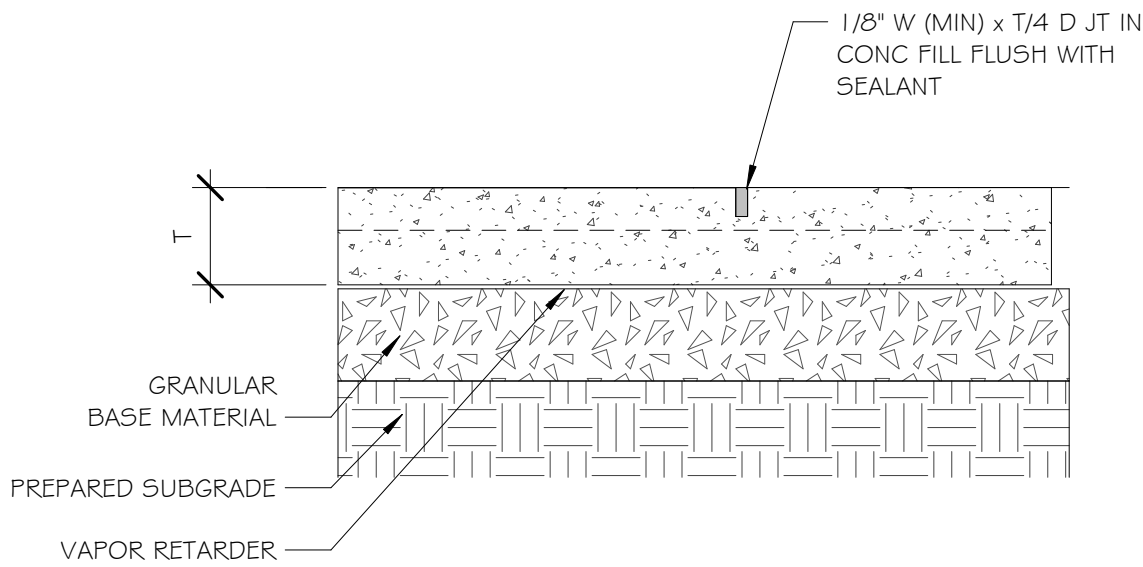

8 TYP. CONTROL JOINT
1" = 1'-0"

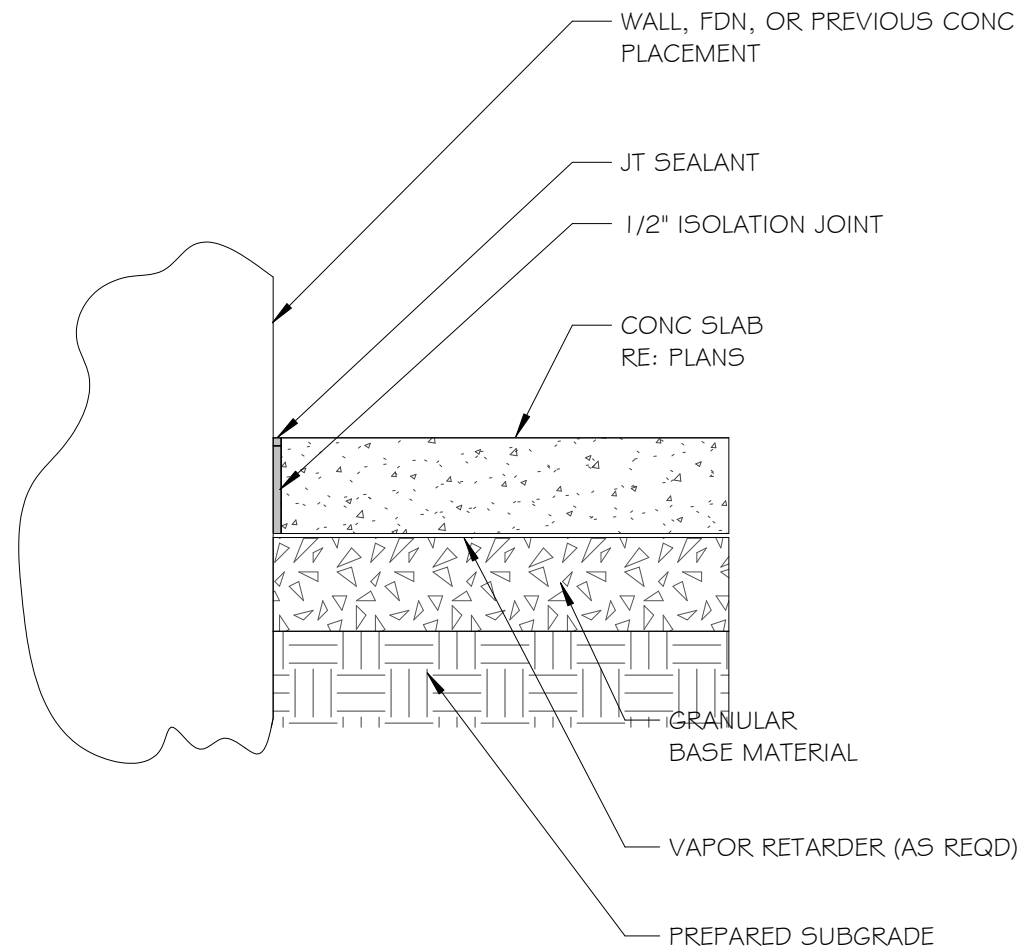

7 TYP. ISOLATION JOINT (IJ)
1" = 1'-0"

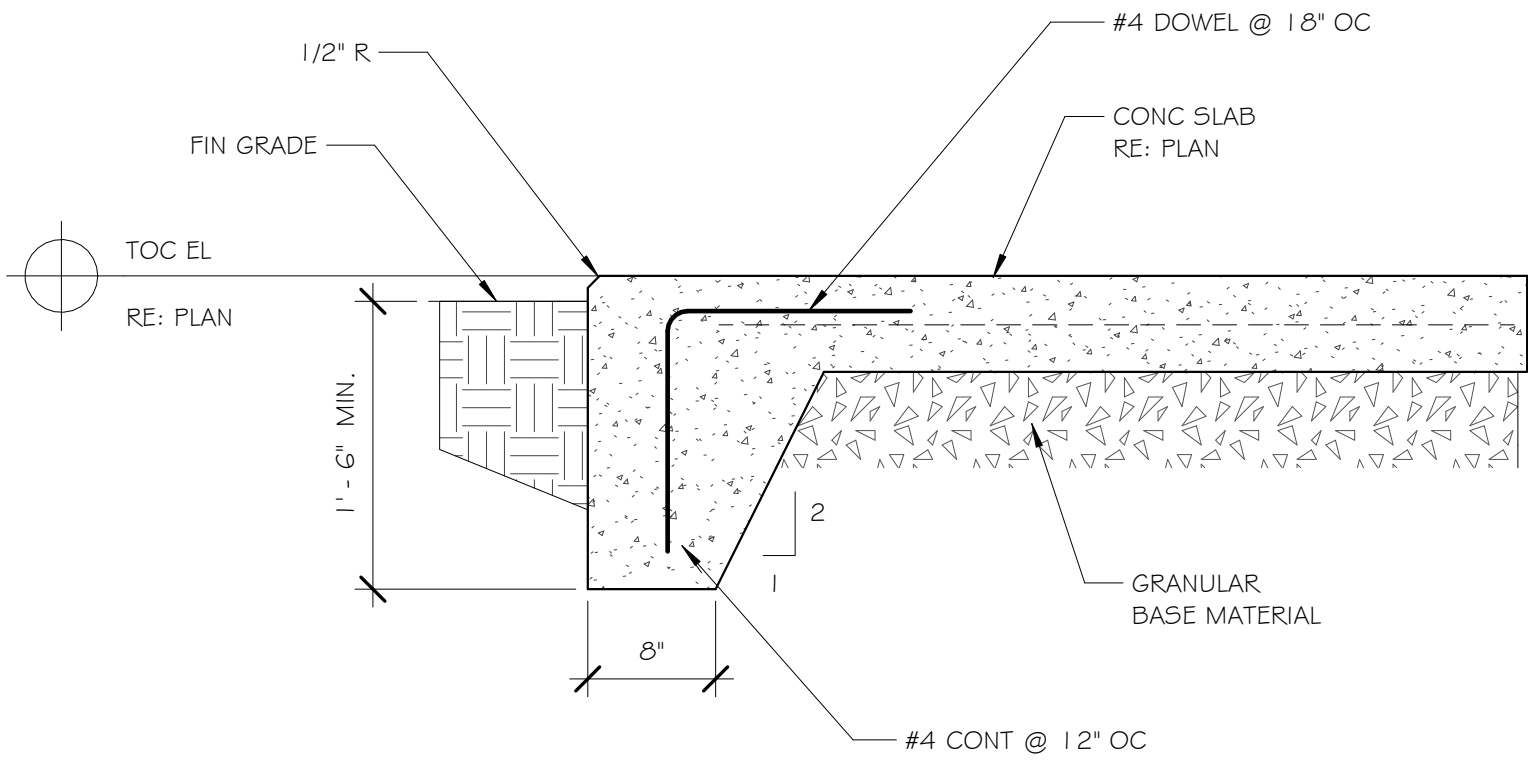

6 TYP. TURN-DOWN SLAB DETAIL
1" = 1'-0"

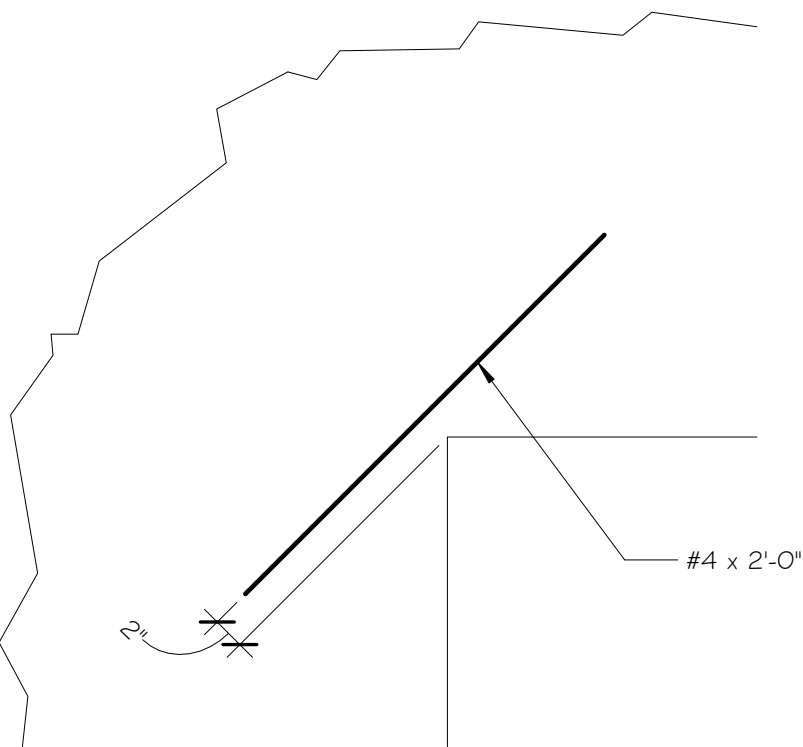

5 TYP. SLAB RE-ENTRANT CORNER DETAIL
1" = 1'-0"

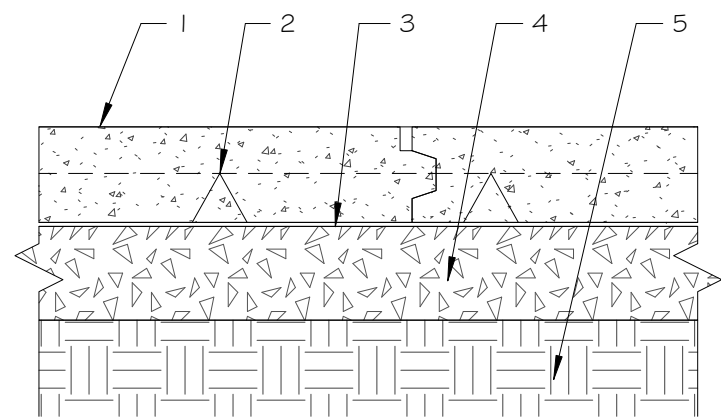

1. CONC SLAB, RE: PLAN FOR THK.
2. REINF, RE: PLAN FOR SIZE AND SPACING.
3. VAPOR RETARDER: 6 MIL THK(NOT REQD AT EXT)
4. 6" GRANULAR BASE MATERIAL.
5. PREPARED SUBGRADE.

4 TYP. SLAB CONSTRUCTION
1" = 1'-0"

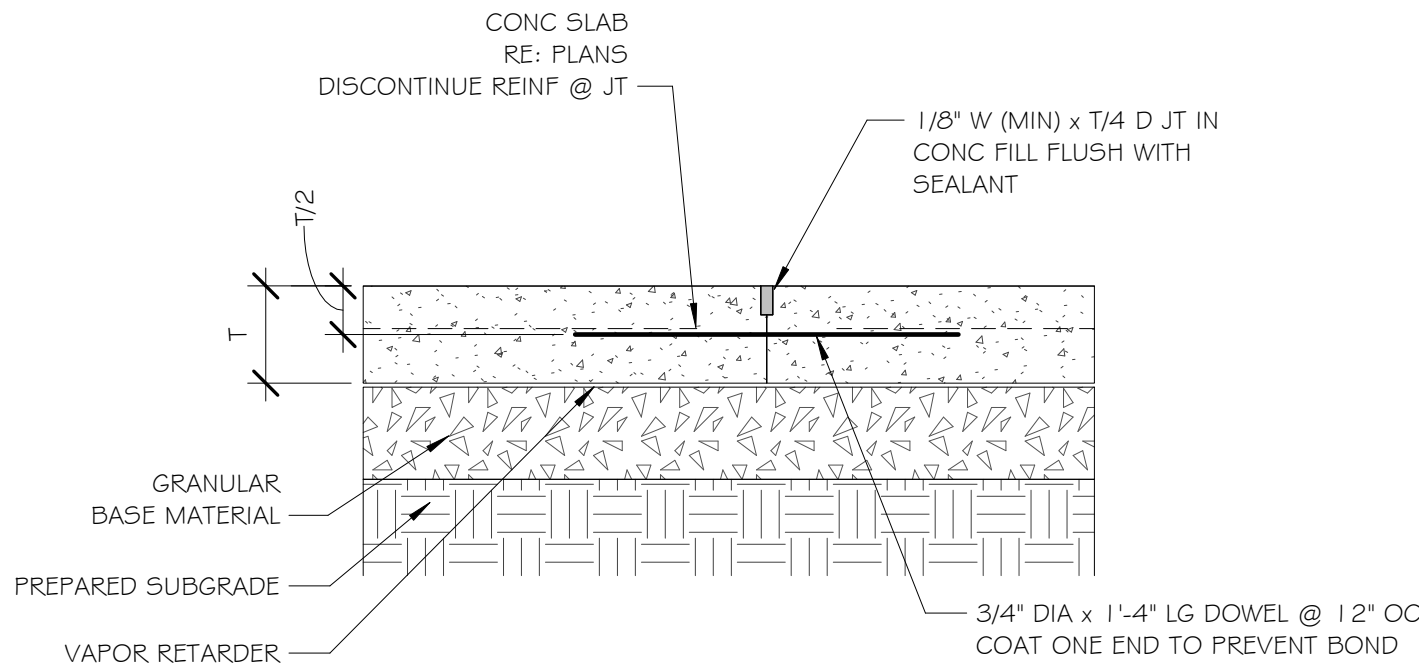

3 TYP. DOWELED CONSTRUCTION JOINT (CJ)
1" = 1'-0"

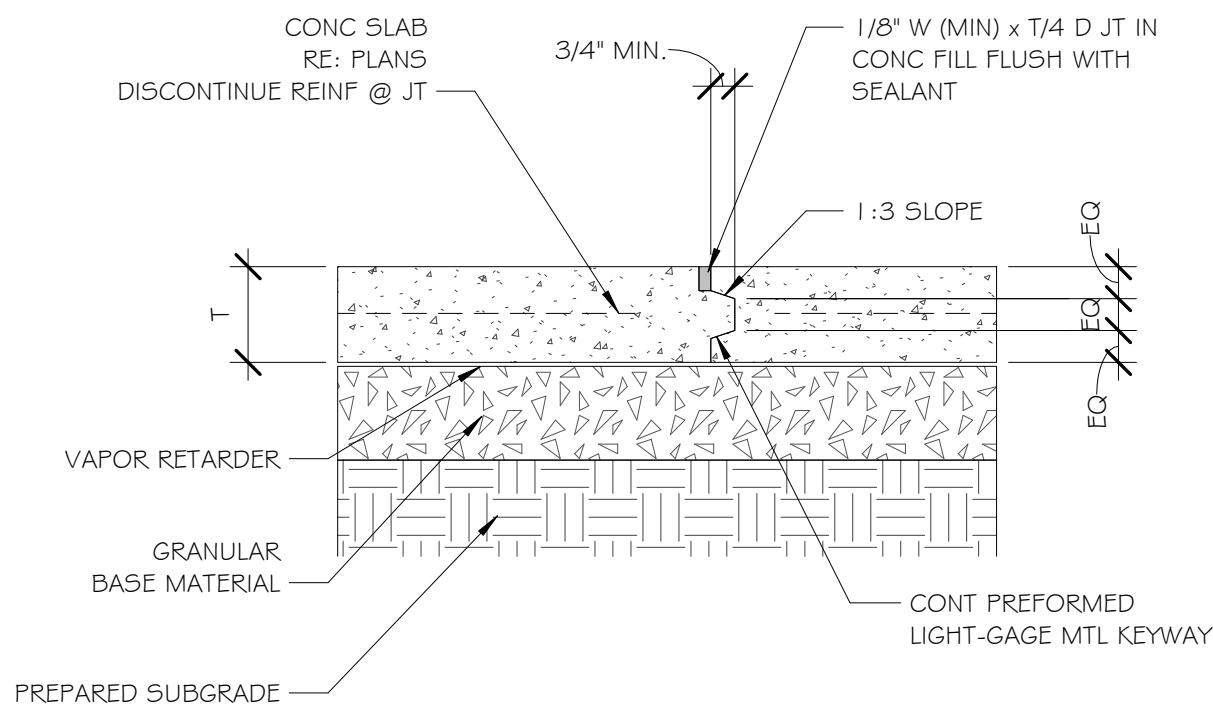

NOTE: LOCATE CJ TO CONFORM WITH SLAB JOINTING PATTERN.

2 TYP. CONSTRUCTION JOINT (CJ)
1" = 1'-0"

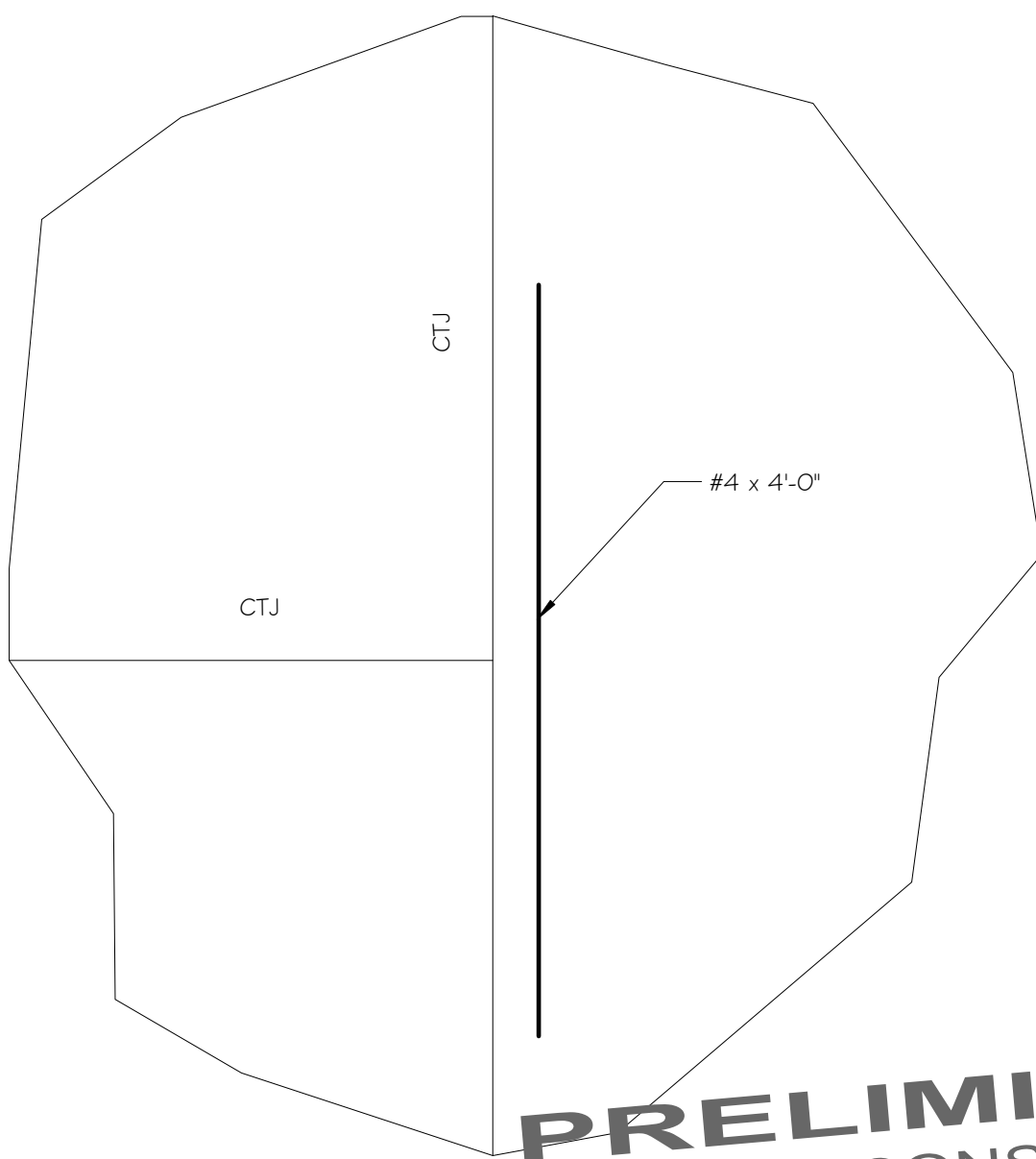

1 CONTRACTION JOINT (CTJ) @ DISCONTINUOUS JOINT
1" = 1'-0"

ISSUED / REVISIONS	DATE
0 ISSUED FOR BID	01-05-26

COPYRIGHT © 2025
AJH DESIGN

DRAWING ALTERATION
IT IS A VIOLATION OF THE
PROFESSIONAL ENGINEER'S
LANDSCAPE ARCHITECTURE
ACT ANYONE ALTERING THIS
DRAWING WITHOUT THE
DESIGNER'S PERMISSION
WILL BE SUBJECT TO
PROSECUTION AND
PENALTIES.



11 E. 14TH STREET
PH: (607) 737-4636
WEB: AJH-DESIGN.COM

OWNER/CLIENT

FRIENDS OF ELMIRA CIVIL WAR PRISON CAMP

--

PROJECT ELMIRA CIVIL WAR VISITOR CENTER 637-639 WINSOR AVE ELMIRA, NY 14901	TITLE OF DRAWING FOUNDATION DETAILS
--	--

DRAWING SCALE AS NOTED ISSUE DATE: 01.05.26 PROJECT NO. 25-086 DRAWING NO.	THIS PLAN HAS NOT RECEIVED FINAL APPROVAL OF ALL REVIEWING AGENCIES. THIS PLAN IS SUBJECT TO REVISIONS UNTIL ALL APPROVALS ARE OBTAINED AND SHOULD NOT BE USED FOR CONSTRUCTION PURPOSES.
S-1.6	

1. ALL WORK INDICATED ON THE ARCHITECTURAL, SITE, & STRUCTURAL DRAWINGS IS TO BE BY THE GENERAL TRADES CONTRACTOR UNLESS NOTED OTHERWISE. THE GENERAL TRADES CONTRACTOR IS RESPONSIBLE FOR ALL WORK REQUIRED TO IMPLEMENT THE WORK OF THE GENERAL TRADES CONTRACT, REGARDLESS OF WHETHER SPECIFICALLY INDICATED OR NOT, UNLESS NOTED OTHERWISE.
2. ALL DIMENSIONS ARE FROM THE FACE OF STUDS, UNLESS NOTED OTHERWISE.
3. ITEMS SHOWN ARE INTENDED TO QUANTIFY APPROXIMATE QUANTITY, LOCATION AND TYPE. THE CONTRACTOR IS RESPONSIBLE FOR VERIFYING ACTUAL QUANTITY & EXISTING FIELD CONDITIONS.
4. THE OWNER RESERVES THE RIGHT TO RETAIN ANY REMOVED ITEMS AFTER CONTRACTOR REMOVAL. THE CONTRACTOR SHALL REMOVE FROM THE SITE, & DISPOSE OF ANY ITEMS THE OWNER DOES NOT WISH TO RETAIN.
5. THE CONTRACTOR SHALL RESTORE ALL EXCAVATIONS TO EXISTING GRADE ELEVATION UNLESS NOTED OTHERWISE.
6. VERIFY WITH THE OWNER THE EXACT SIZE OF ALL EQUIPMENT FURNISHED BY OWNER FOR PROPER FIT WITH CONTRACTOR SUPPLIED COMPONENTS.
7. PROVIDE AN APPROVED GALVANIC BARRIER BETWEEN ALL DISSIMILAR METALS IN CONTACT WITH ONE ANOTHER.
8. THE WHEELCHAIR SYMBOL INDICATES HANDICAPPED ACCESSIBLE MOUNTED FIXTURE ELEVATION AND SHALL CONFORM WITH CABOJANSI A117.1 & ADAAG REQUIREMENTS.
9. THE HVAC, PLUMBING, & ELECTRICAL TRADES CONTRACTOR SHALL COORDINATE WITH THE GENERAL TRADES CONTRACTOR. THE GENERAL TRADES CONTRACTOR SHALL PROVIDE ALL ROOF & WALL OPENINGS FOR DUCTWORK/HVAC EQUIPMENT UNLESS NOTED OTHERWISE.
10. THIS CONTRACT REQUIRES COMPLETE & WORKABLE SYSTEMS & ALL COMPONENTS NECESSARY FOR SUCH SYSTEMS. ALL MATERIALS & LABOR SHALL BE PROVIDED AS INDICATED & REASONABLY INFERRED BY THE CONTRACT DOCUMENTS.
11. CONTRACTORS SHALL NOT SCALE DRAWINGS FOR CONSTRUCTION PURPOSES. IN THE EVENT OF OMISSION OF NECESSARY DIMENSIONS OR INFORMATION THE CONTRACTOR SHALL NOTIFY THE ARCHITECT.
12. THE CONTRACTOR SHALL COORDINATE THE WORK OF THIS CONTRACT WITH THE WORK OF OTHER TRADES. VERIFY SIZE & LOCATION OF ALL OPENINGS FOR MECHANICAL & ELECTRICAL EQUIPMENT & RELATED WORK WITH CONTRACTORS INVOLVED PRIOR TO INSTALLATION.
13. THE GENERAL TRADES CONTRACTOR SHALL PROVIDE ALL BLOCKING FOR THE SUPPORT OF ALL ITEMS OR EQUIPMENT SHOWN OR SPECIFIED.
14. THE CONTRACTOR SHALL VERIFY & EXISTING CONDITIONS IN THE FIELD BEFORE COMMENCING ANY WORK & NOTIFY THE ARCHITECT IMMEDIATELY IF ANY DISCREPANCIES ARE FOUND.
15. THE CONTRACTOR IS RESPONSIBLE TO DEMOLISH & IMPLEMENT THE WORK OF THEIR RESPECTIVE CONTRACT, REGARDLESS OF WHETHER SPECIFICALLY INDICATED OR NOT, UNLESS NOTED OTHERWISE.
16. ALL PENETRATIONS & PERIMETER OF FIRE RATED PARTITIONS ARE TO BE SEALED WITH APPROVED U.I. FIRE RATED ASSEMBLIES.
17. THE GENERAL TRADES CONTRACTOR SHALL BE RESPONSIBLE FOR SEALANT AT THE PERIMETER OF ALL MECHANICAL, PLUMBING, & ELECTRICAL PENETRATIONS. EACH RESPECTIVE TRADE SHALL BE RESPONSIBLE FOR PROPER WATER SEALS AT PENETRATIONS REQUIRING SEALS IN EXCESS OF CAULKING.
18. FINISHED DOOR OPENINGS SHALL BE NOMINAL 6" FROM FINISHED CORNER OF ROOM AT HINGE SIDE, EXCEPT WHERE DIMENSIONED OTHERWISE. DOOR STRIKES SHALL BE 1'-6" MINIMUM FROM A PERPENDICULAR WALL ON THE PULL' SIDE OF A DOOR AND 1'-0" ON THE PUSH SIDE OF A DOOR WITH BOTH A CLOSER AND LATCH.
19. ALL EXTERIOR CONCRETE SLABS SHALL SLOPE AWAY FROM BUILDING AT 1/8" INCH PER FOOT UNLESS OTHERWISE NOTED.
20. ALL PARTITIONS SHALL BE BRACED TO STRUCTURE ABOVE. SEE SHEET C-1.1 FOR BUILDING CODE COMPLIANCE AND SPECIFICATIONS.
21. GENERAL NOTES AND BUILDING ASSEMBLIES SHALL APPLY TO ALL CONTRACTS.
22. PROVIDE A MINIMUM OF 6" OF CLEAR SPACE AT THE HINGE SIDE OF DOORS, UNLESS NOTED OR INFEASIBLE.



NOT APPROVED

THIS PLAN HAS NOT RECEIVED FINAL APPROVAL OF ALL REVIEWING AGENCIES. THIS PLAN IS SUBJECT TO REVISIONS UNTIL ALL APPROVALS ARE OBTAINED AND SHOULD NOT BE USED FOR CONSTRUCTION PURPOSES.

[illegible]

AJH DESIGN
111 E. 14TH STREET • ELMIRA HEIGHTS, NEW YORK 14003
PH: (607) 737-4638 WEB: AJH-DESIGN.COM

OWNER/CLIENT
FRIENDS OF ELMIRA CIVIL WAR PRISON CAMP

TITLE OF DRAWING
FIRST FLOOR AND LOFT CONSTRUCTION PLANS

PROJECT
ELMIRA CIVIL WAR VISITOR CENTER
637-639 WINSOR AVE
ELMIRA, NY 14901

DRAWING SCALE
AS NOTED
ISSUE DATE:
01.05.26
PROJECT NO.
25-086
DRAWING NO.

A-1.1

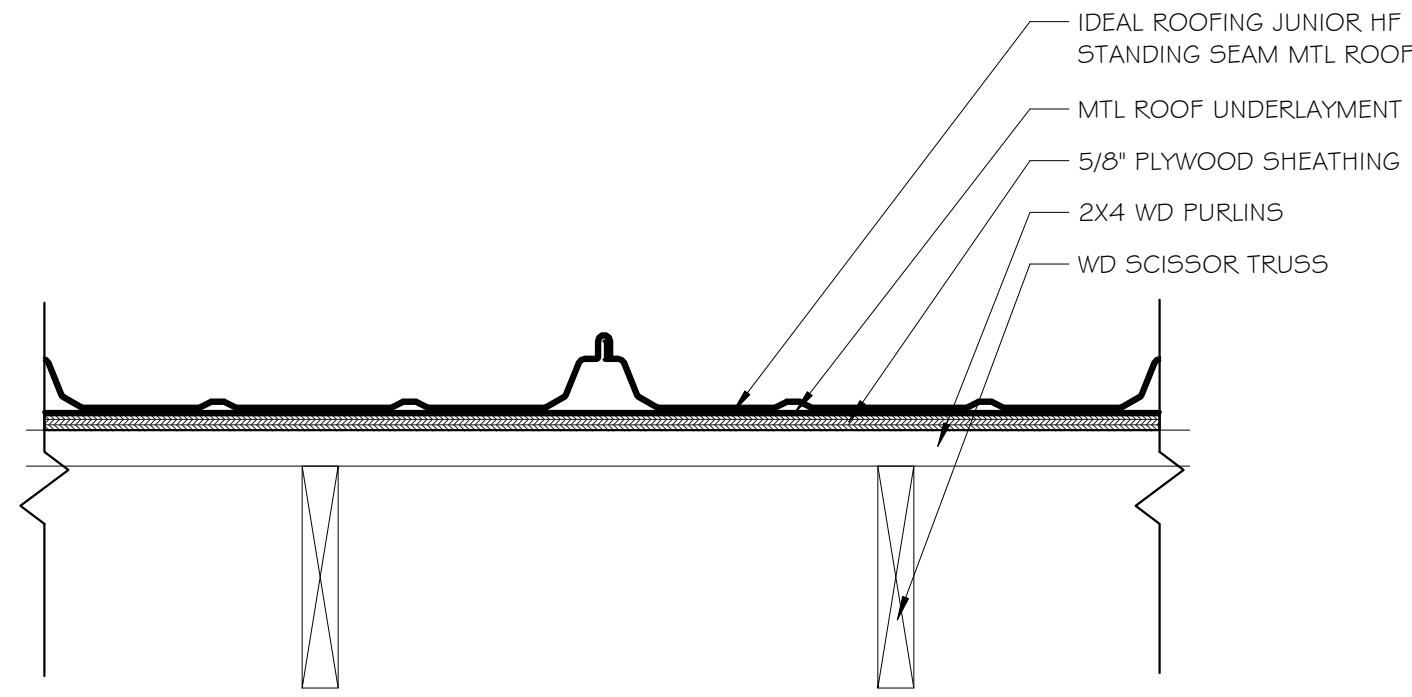

3 DETAIL - TYPICAL METAL ROOF
1 1/2" = 1'-0"

ROOF PLAN KEYNOTES

- 1 PROVIDE IDEAL ROOFING JUNIOR HF METAL ROOF COMPLETE
- 2 PROVIDE CUPOLA COMPLETE
- 3 PROVIDE GUTTERS AND DOWNSPOUTS COMPLETE
- 4 PROVIDE ENTRY COVERING COMPLETE

GENERAL ROOFING NOTES

1. ALL WORK SHALL CONFORM TO THE NEW YORK STATE BUILDING CODE AND ADOPTED REFERENCE STANDARDS.
2. THE GENERAL TRADES CONTRACTOR SHALL INSTALL AND MAINTAIN TEMPORARY ROOFING TO ENSURE WEATHER TIGHT CONDITIONS UNTIL SUCH TIME THE PERMANENT ROOFING SYSTEM IS INSTALLED.
3. THE CONTRACTOR SHALL PROVIDE AND INSTALL ALL MATERIALS TO MAKE SMOOTH TRANSITIONS AT ROOF EDGES AND INTERSECTIONS. TAPERED EDGE STRIPS ARE REQUIRED AT PERIMETER.
4. THE GENERAL TRADES CONTRACTOR SHALL REFER TO THE HVAC DRAWINGS AND COORDINATE WITH THE HVAC CONTRACTOR FOR QUANTITY AND LOCATIONS OF PENETRATIONS THROUGH ROOF FOR EQUIPMENT RAILS, CURBS, AND BOOTS.
5. THE GENERAL TRADES CONTRACTOR SHALL PROVIDE FLASHING AT ALL PENETRATIONS.
6. THE GENERAL TRADES CONTRACTOR IS TO PROVIDE ANY ADDITIONAL BLOCKING, AND ANY ASSOCIATED ACCESSORIES REQUIRED.

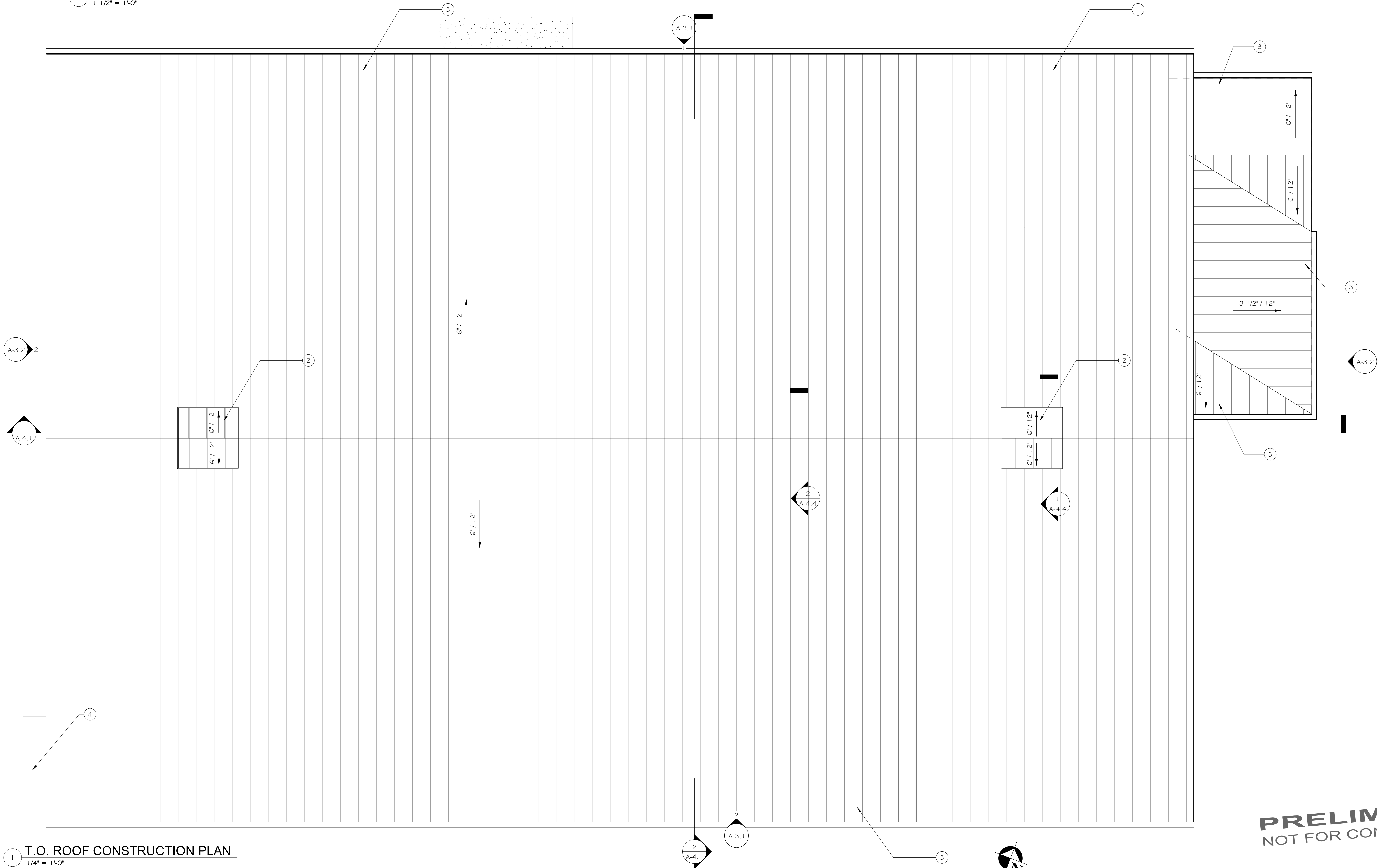

1 T.O. ROOF CONSTRUCTION PLAN
1/4" = 1'-0"

ISSUED / REVISIONS	DATE
0	01-05-26

COPYRIGHT © 2025
AJH DESIGN
DRAWING ALTERATION
IT IS THE POLICY OF AJH DESIGN
PERSON, UNLESS ACTING UNDER THE
PROFESSIONAL ENGINEER'S LANDSCAPE
ALTER ANY ITEM ON THIS DOCUMENT IN
ANY WAY.

ANY LICENSEE WHO ALTERS THIS
DRAWING WITHOUT THE WRITTEN
APPROVAL OF AJH DESIGN, OR
OFFERS IT FOR OTHER USE, AND THE
USE OF THIS DRAWING FOR ANY
OTHER PROJECT, IS A VIOLATION
OF THE PROFESSIONAL ENGINEER'S
DESCRIPTION OF THE ALTERATIONS.

**AJH DESIGN**
111 E. 14TH STREET • ELMIRA HEIGHTS, NEW YORK 14903
PH: (607) 737-4636 WEB: AJH-DESIGN.COM

OWNER/CLIENT
FRIENDS OF ELMIRA CIVIL WAR PRISON CAMP

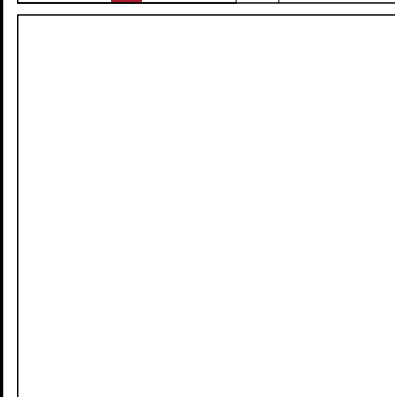

PROJECT ELMIRA CIVIL WAR VISITOR CENTER 637-639 WINSOR AVE ELMIRA, NY 14901	TITLE OF DRAWING ROOF CONSTRUCTION PLAN
--	--

DRAWING SCALE
AS NOTED
ISSUE DATE:
01.05.26
PROJECT NO.
25-086
DRAWING NO.

A-1.4

PRELIMINARY
NOT FOR CONSTRUCTION

NOT APPROVED
THIS PLAN HAS NOT RECEIVED FINAL APPROVAL
OF ALL REVIEWING AGENCIES. THIS PLAN IS
SUBJECT TO REVISIONS UNTIL ALL APPROVALS
ARE OBTAINED AND SHOULD NOT BE USED FOR
CONSTRUCTION PURPOSES.

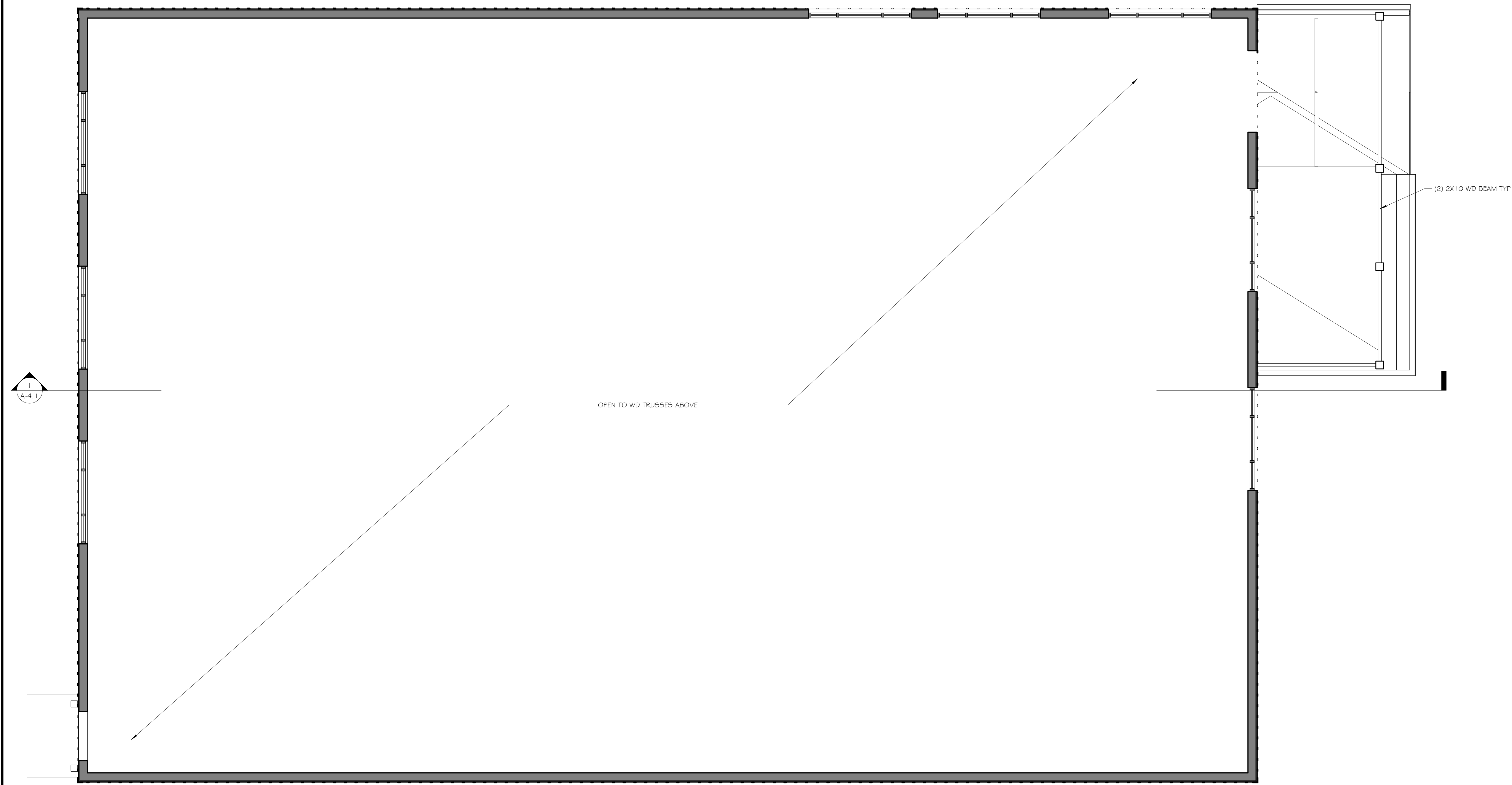

REFLECTED CEILING PLAN
NOTES:

- A. CEILING SHALL BE OPEN TO TRUSSES ABOVE.
B. NO LIGHTING NOR POWER SHALL BE INSTALLED IN THIS PHASE.

ISSUED / REVISIONS	DATE
0	01-05-26

COPYRIGHT © 2025
AJH DESIGN
DRAWING ALTERNATION
IT IS THE POLICY OF AJH DESIGN
PERSON, UNLESS ACTING UNDER THE
PROFESSIONAL ENGINEER, LANDSCAPE
ARCHITECT, OR PROFESSIONAL ARCHITECT
ALTER ANY ITEM ON THIS DOCUMENT IN
ANY WAY.
ANY LICENSEE WHO ALTERS THIS
DRAWING WITHOUT THE WRITTEN
APPROVAL OF AJH DESIGN, AND THE
USE OF HIS OR HER SEAL, AND THE
USE OF HIS OR HER SIGNATURE AND SPECIFIC
DESCRIPTION OF THE ALTERATIONS.

**AJH DESIGN**
111 E. 14TH STREET • ELMIRA HEIGHTS, NEW YORK 14803
PH: (607) 757-4636 WEB: AJH-DESIGN.COM

OWNER/CLIENT
FRIENDS OF ELMIRA CIVIL WAR PRISON CAMP



PROJECT
ELMIRA CIVIL WAR VISITOR CENTER
637-639 WINSOR AVE
ELMIRA, NY 14901

TITLE OF DRAWING
FIRST FLOOR REFLECTED CEILING PLAN

DRAWING SCALE
AS NOTED

ISSUE DATE:
01.05.26

PROJECT NO.
25-086

DRAWING NO.
A-2.1

FIRST FLOOR REFLECTED CEILING PLAN
1/4" = 1'-0"

PRELIMINARY
NOT FOR CONSTRUCTION

NOT APPROVED
THIS PLAN HAS NOT RECEIVED FINAL APPROVAL
OF ALL REVIEWING AGENCIES. THIS PLAN IS
SUBJECT TO REVISIONS UNTIL ALL APPROVALS
ARE OBTAINED AND SHOULD NOT BE USED FOR
CONSTRUCTION PURPOSES.



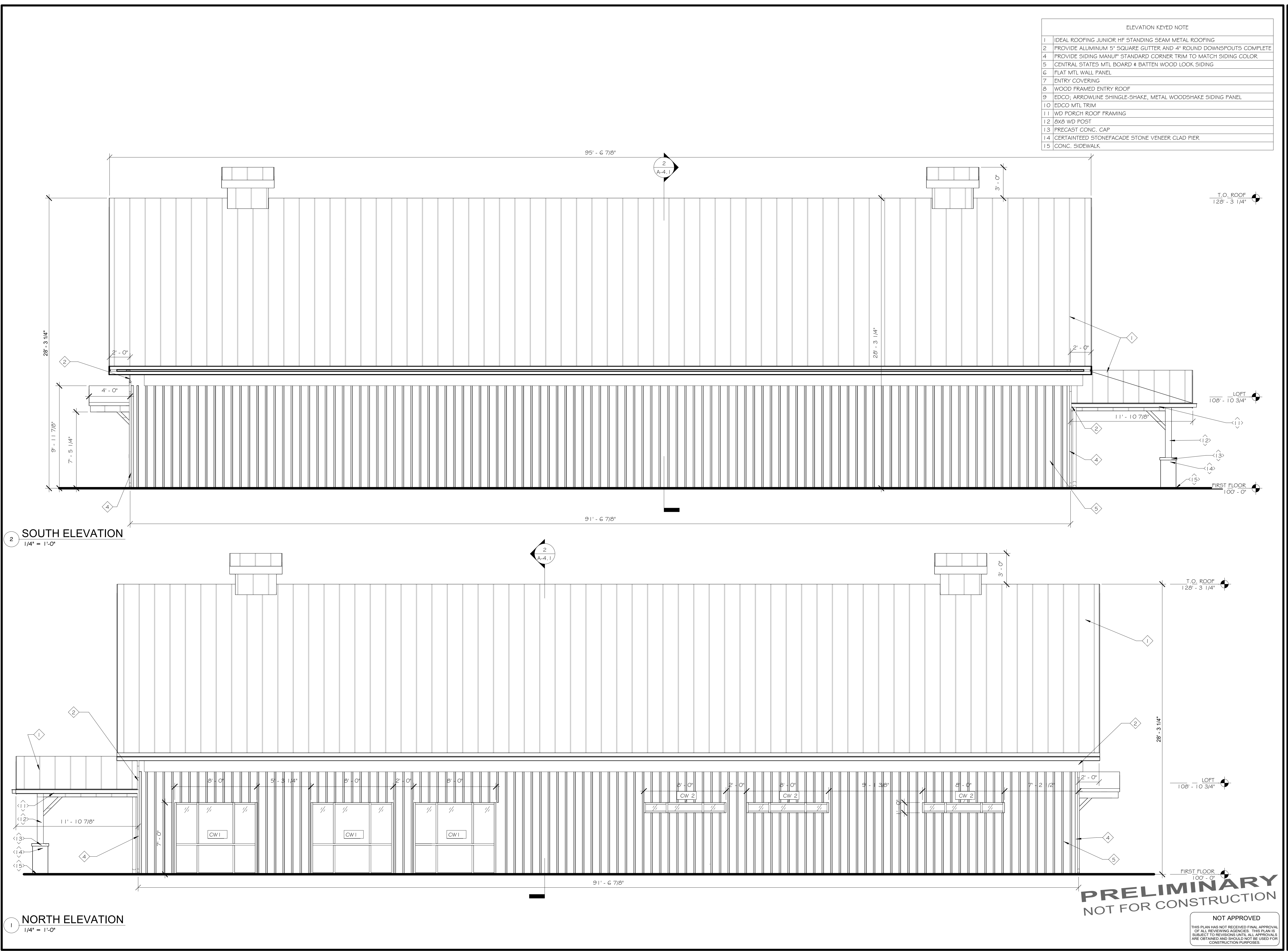

ELEVATION KEYED NOTE	
1	IDEAL ROOFING JUNIOR HF STANDING SEAM METAL ROOFING
2	PROVIDE ALUMINUM 5" SQUARE GUTTER AND 4" ROUND DOWNSPOUTS COMPLETE
4	PROVIDE SIDING MANUF" STANDARD CORNER TRIM TO MATCH SIDING COLOR
5	CENTRAL STATES MTL BOARD # BATTEN WOOD LOOK SIDING
6	FLAT MTL WALL PANEL
7	ENTRY COVERING
8	WOOD FRAMED ENTRY ROOF
9	EDCO; ARROWLINE SHINGLE-SHAKE, METAL WOODSHAKE SIDING PANEL
10	EDCO MTL TRIM
11	WD PORCH ROOF FRAMING
12	8X8 WD POST
13	PRECAST CONC. CAP
14	CERTAINTED STONEFACADE STONE VENEER CLAD PIER
15	CONC. SIDEWALK

ISSUED / REVISIONS		DATE
0	ISSUED FOR BID	01-05-26

COPYRIGHT © 2025
AJH DESIGN

DRAWING ALTERATION
IT IS THE POLICY OF AJH DESIGN
PERSON, UNLESS ACTING UNDER THE
SUPERVISION OF A LICENSED
PROFESSIONAL ENGINEER, LANDSCAPE
ARCHITECT, OR ARCHITECT, NOT TO
ALTER ANY ITEM ON THIS DOCUMENT IN
ANY WAY.

ANY LICENSEE WHO ALTERS THIS
DRAWING WITHOUT THE WRITTEN
APPROVAL OF AJH DESIGN, AND THE
USE OF HIS OR HER SEAL, AND THE
NAME OF HIS OR HER SIGNATURE AND SPECIFIC
DESCRIPTION OF THE ALTERATION.

AJH DESIGN
11 E. 14TH STREET • ELMIRA HEIGHTS, NEW YORK 14903
PH: (607) 737-4636 • WEB.AJH-DESIGN.COM

OWNER/CLIENT
FRIENDS OF ELMIRA CIVIL WAR PRISON CAMP

PROJECT
ELMIRA CIVIL WAR VISITOR CENTER
637-639 WINSOR AVE
ELMIRA, NY 14901

TITLE OF DRAWING
EXTERIOR ELEVATIONS - NORTH/ SOUTH

DRAWING SCALE
AS NOTED

ISSUE DATE:
01.05.26

PROJECT NO.
25-086

DRAWING NO.
A-3.1

NOT APPROVED
THIS PLAN HAS NOT RECEIVED FINAL APPROVAL
OF ALL REVIEWING AGENCIES. THIS PLAN IS
SUBJECT TO REVISIONS UNTIL ALL APPROVALS
ARE OBTAINED AND SHOULD NOT BE USED FOR
CONSTRUCTION PURPOSES.

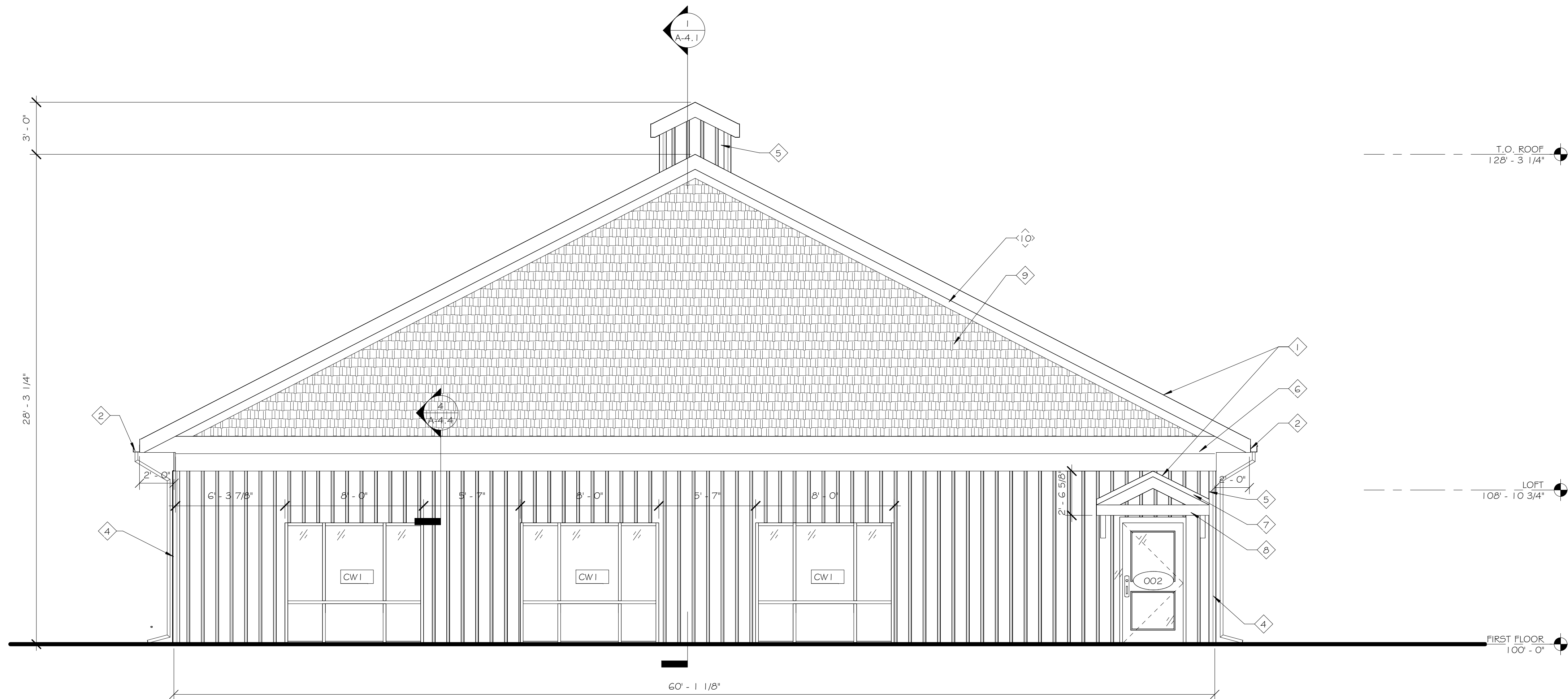

ELEVATION KEYED NOTE	
1	IDEAL ROOFING JUNIOR HF STANDING SEAM METAL ROOFING
2	PROVIDE ALUMINUM 5" SQUARE GUTTER AND 4" ROUND DOWNSPOUTS COMPLETE
4	PROVIDE SIDING MANUF STANDARD CORNER TRIM TO MATCH SIDING COLOR
5	CENTRAL STATES MTL BOARD & BATTEN WOOD LOOK SIDING
6	FLAT MTL WALL PANEL
7	ENTRY COVERING
8	WOOD FRAMED ENTRY ROOF
9	EDCO; ARROWLINE SHINGLE-SHAKE, METAL WOODSHAKE SIDING PANEL
10	EDCO MTL TRIM
11	WD PORCH ROOF FRAMING
12	8X8 WD POST
13	PRECAST CONC. CAP
14	CERTAINTED STONEFACADE STONE VENEER CLAD PIER
15	CONC. SIDEWALK

2 WEST ELEVATION
1/4" = 1'-0"

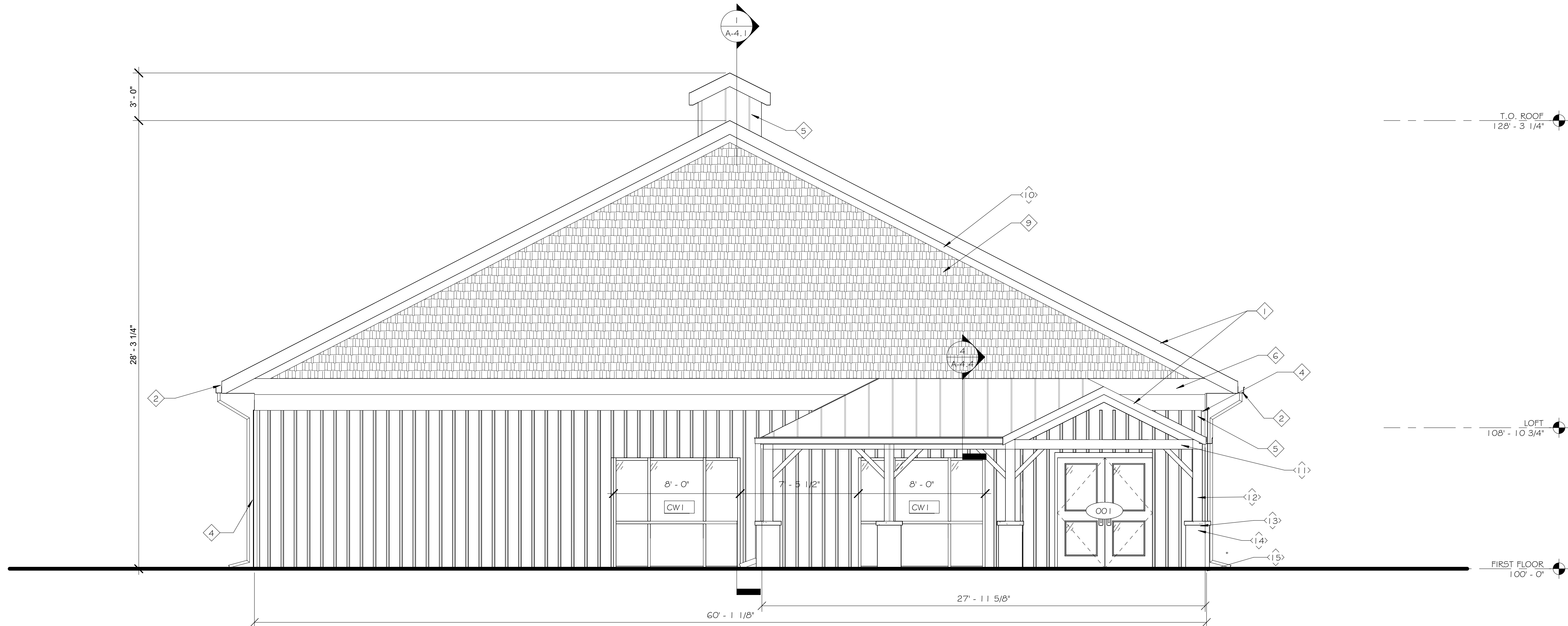

1 EAST ELEVATION
1/4" = 1'-0"

PRELIMINARY
NOT FOR CONSTRUCTION

NOT APPROVED
THIS PLAN HAS NOT RECEIVED FINAL APPROVAL
OF ALL REVIEWING AGENCIES. THIS PLAN IS
SUBJECT TO REVISIONS UNTIL ALL APPROVALS
ARE OBTAINED AND SHOULD NOT BE USED FOR
CONSTRUCTION PURPOSES.

ISSUED / REVISIONS	DATE
0	01-05-26

**AJH DESIGN**
11 E. 14TH STREET ■ ELMIRA HEIGHTS, NEW YORK 14903
PH: (607) 737-4636 WEB: AJH-DESIGN.COM

FRIENDS OF ELMIRA CIVIL WAR PRISON CAMP

PROJECT ELMIRA CIVIL WAR VISITOR CENTER 637-639 WINSOR AVE ELMIRA, NY 14901	OWNER/CLIENT FRIENDS OF ELMIRA CIVIL WAR PRISON CAMP
DRAWING SCALE AS NOTED ISSUE DATE: 01.05.26 PROJECT NO. 25-086 DRAWING NO.	TITLE OF DRAWING EXTERIOR ELEVATIONS - EAST/WEST

A-3.2

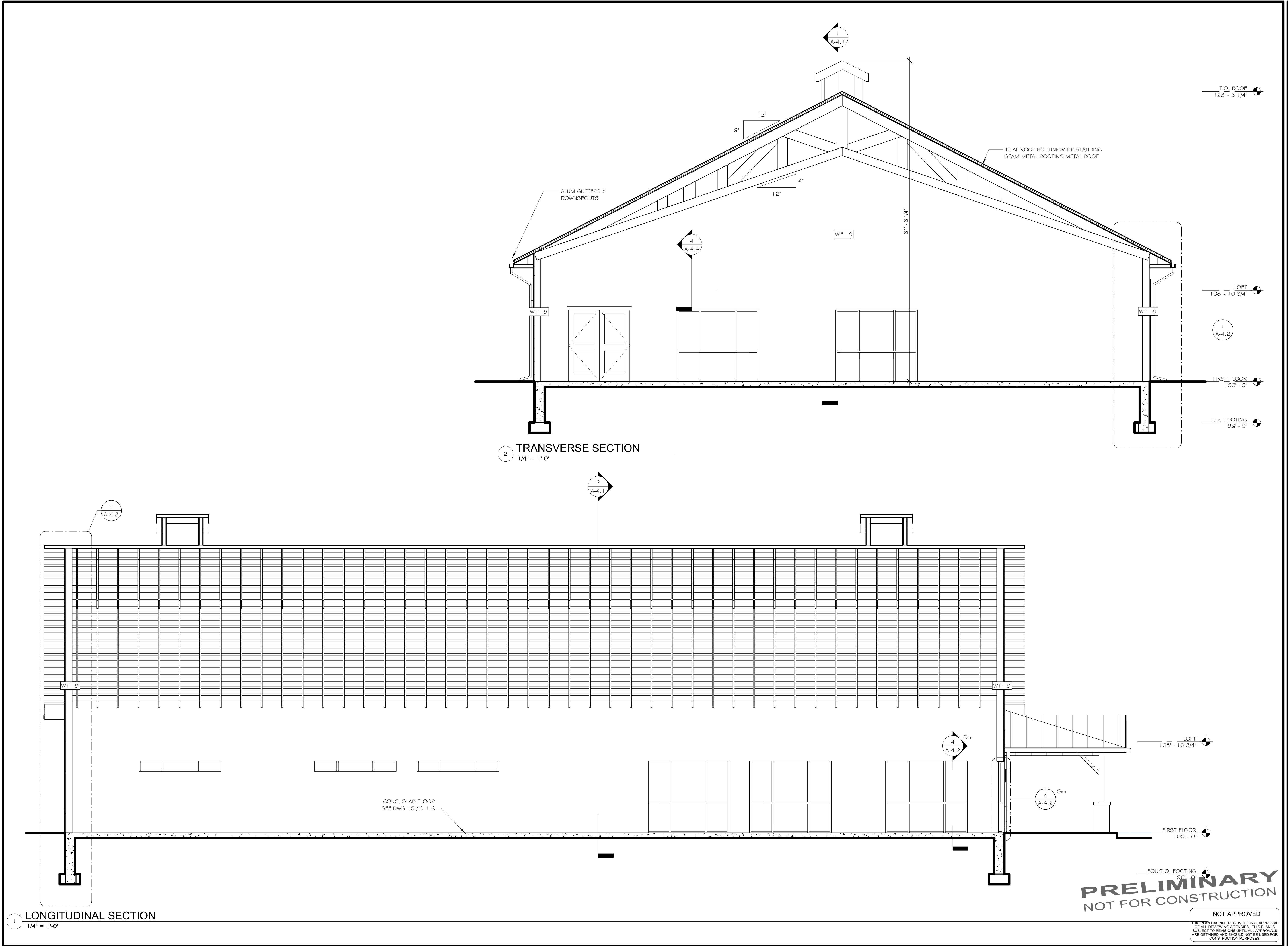

ISSUED / REVISIONS	DATE
0	01-05-26

PROJECT
ELMIRA CIVIL WAR VISITOR CENTER
637-639 WINSOR AVE
ELMIRA, NY 14901

TITLE OF DRAWING
BUILDING SECTIONS

DRAWING SCALE
AS NOTED

ISSUE DATE:
01.05.26

PROJECT NO.
25-086

DRAWING NO.
A-4.1

OWNER/CLIENT
FRIENDS OF ELMIRA CIVIL WAR PRISON CAMP

ANY LICENSEE WHO ALTERS THIS DRAWING WITHOUT THE WRITTEN CONSENT OF THE DESIGNER SHALL BE RESPONSIBLE FOR THE ACCURACY OF THE ALTERATIONS.

ANY LICENSEE WHO ALTERS THIS DRAWING WITHOUT THE WRITTEN CONSENT OF THE DESIGNER SHALL BE RESPONSIBLE FOR THE ACCURACY OF THE ALTERATIONS.

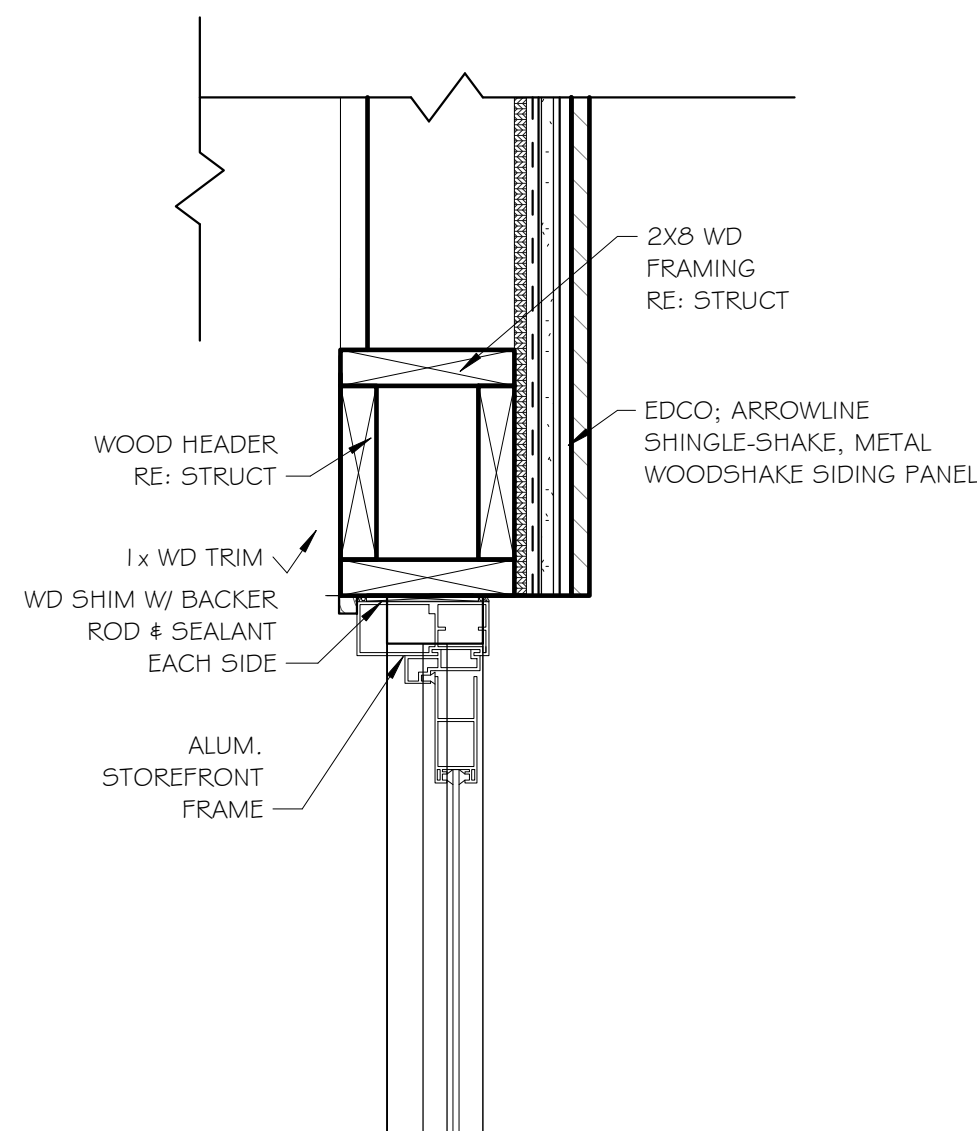

5 TYP. DETAIL @ CURTAIN WALL HEADER
1 1/2" = 1'-0"

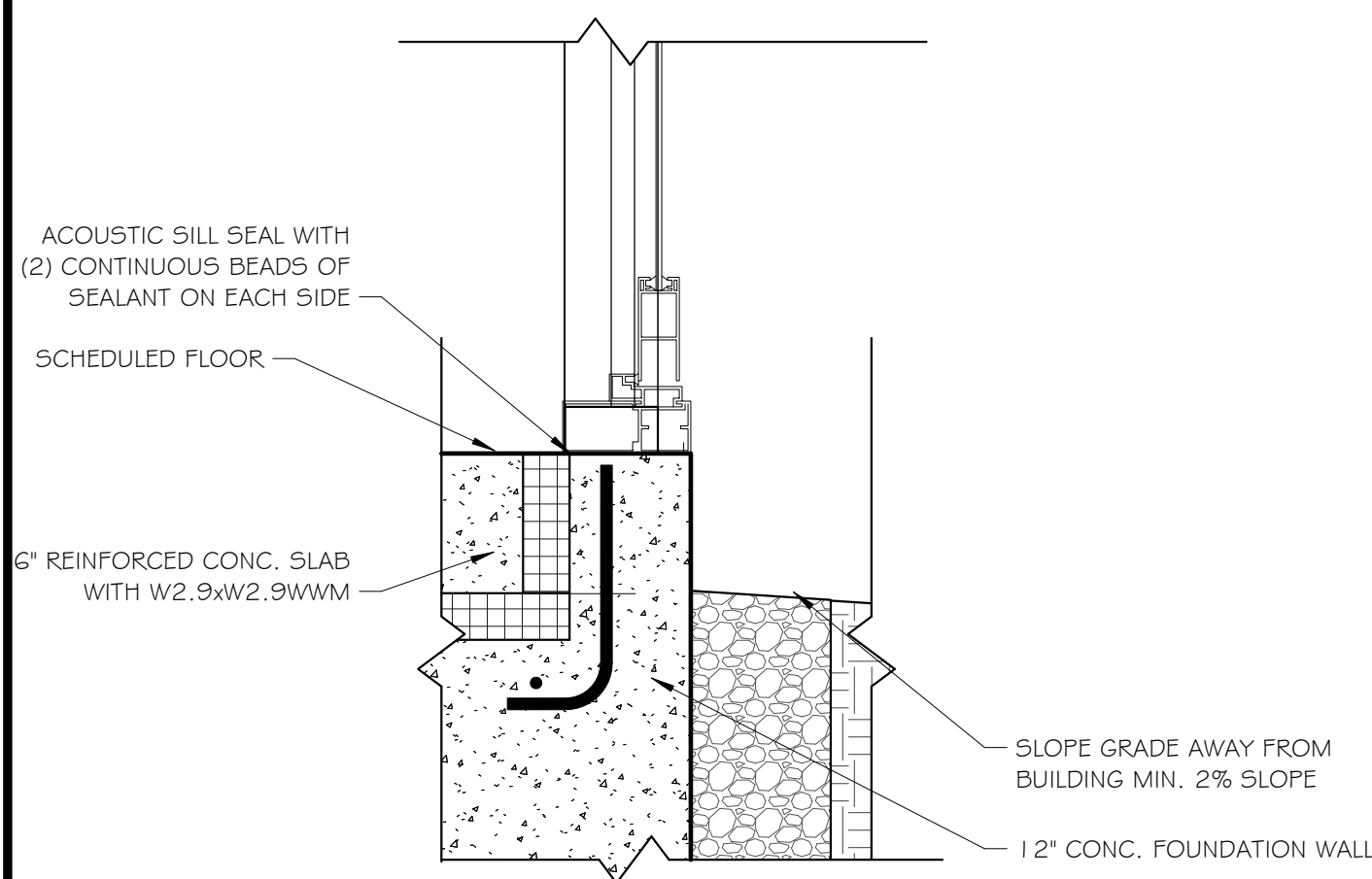

6 TYP. DETAIL @ EXTERIOR CURTAIN WALL BASE
1 1/2" = 1'-0"

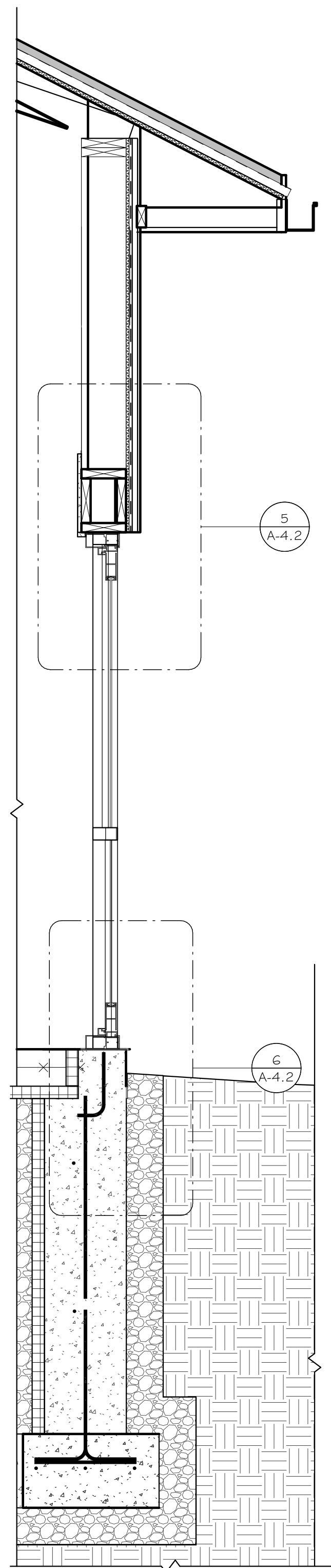

4 WALL SECTION @ CURTAIN WALL
3/4" = 1'-0"

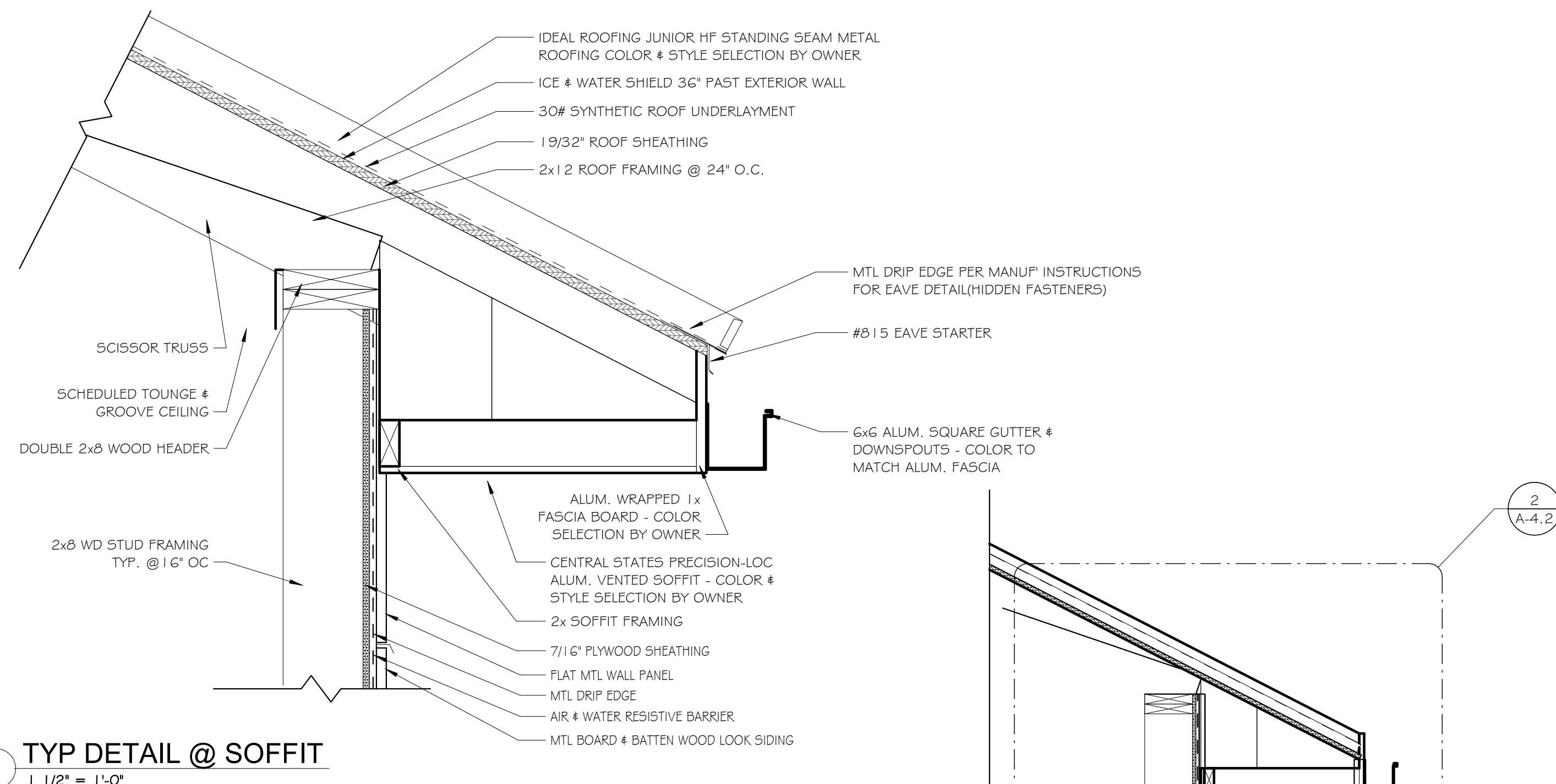

2 TYP DETAIL @ SOFFIT
1 1/2" = 1'-0"

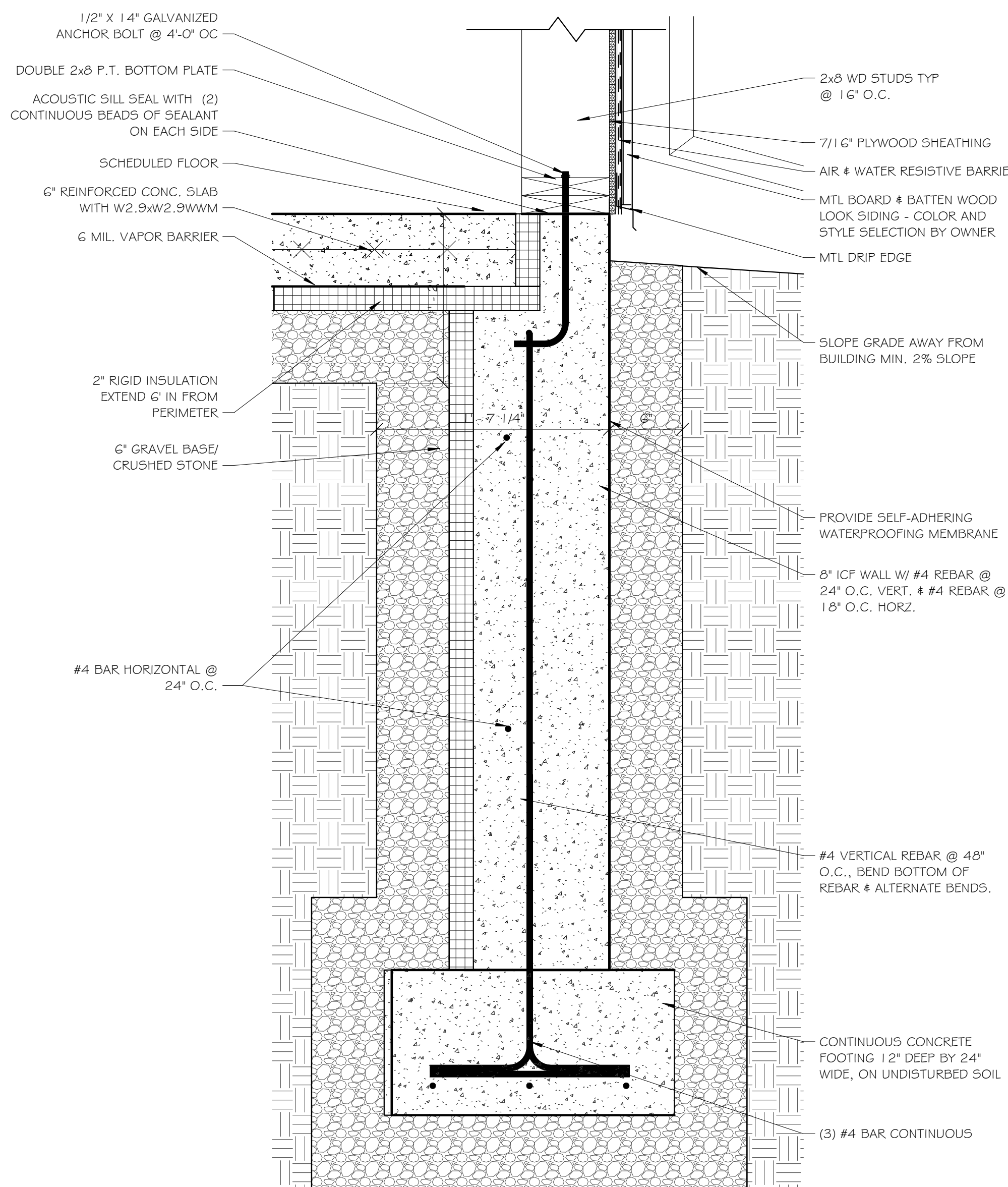

3 TYP DETAIL @ EXTERIOR WALL BASE
1 1/2" = 1'-0"

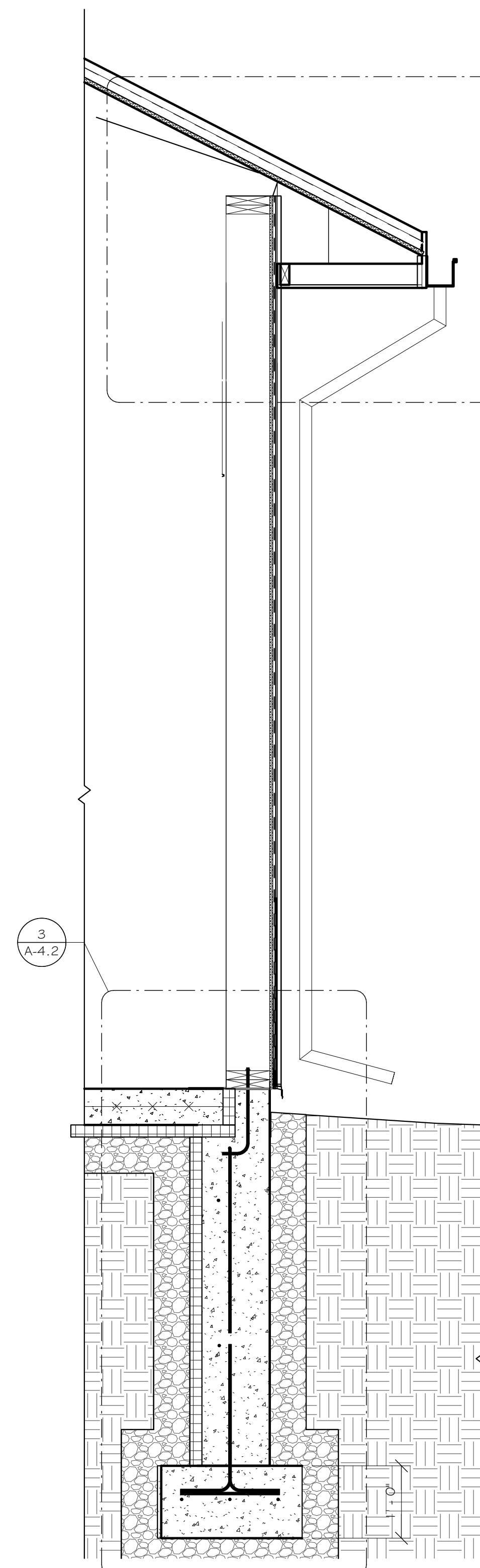

1 TYP WALL SECTION
3/4" = 1'-0"

PRELIMINARY
NOT FOR CONSTRUCTION

NOT APPROVED
THIS PLAN HAS NOT RECEIVED FINAL APPROVAL
OF ALL REVIEWING AGENCIES. THIS PLAN IS
SUBJECT TO REVISIONS UNTIL ALL APPROVALS
ARE OBTAINED AND SHOULD NOT BE USED FOR
CONSTRUCTION PURPOSES.

ISSUED / REVISIONS	DATE
0	01-05-26
1	
2	
3	
4	
5	
6	
7	
8	
9	
10	

AJH DESIGN
111 E. 14TH STREET • ELMIRA HEIGHTS, NEW YORK 14803
PH: (607) 737-4636 • WEB: AJH-DESIGN.COM

FRIENDS OF ELMIRA CIVIL WAR PRISON CAMP

PROJECT
ELMIRA CIVIL WAR VISITOR CENTER
637-639 WINSOR AVE
ELMIRA, NY 14901

TITLE OF DRAWING
WALL SECTIONS

DRAWING SCALE
AS NOTED
ISSUE DATE:
01.05.26
PROJECT NO.
25-086
DRAWING NO.

A-4.2

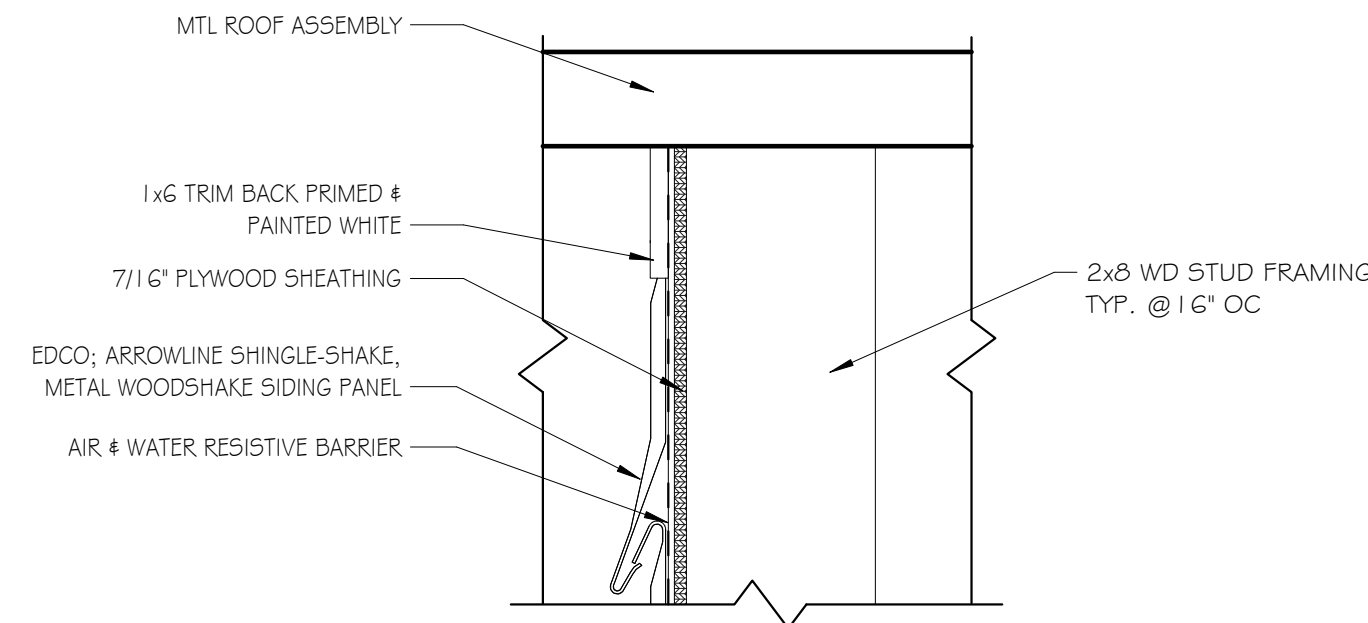

3 TYP SECTION @ EAST/WEST WALL TOP
1/2" = 1'-0"

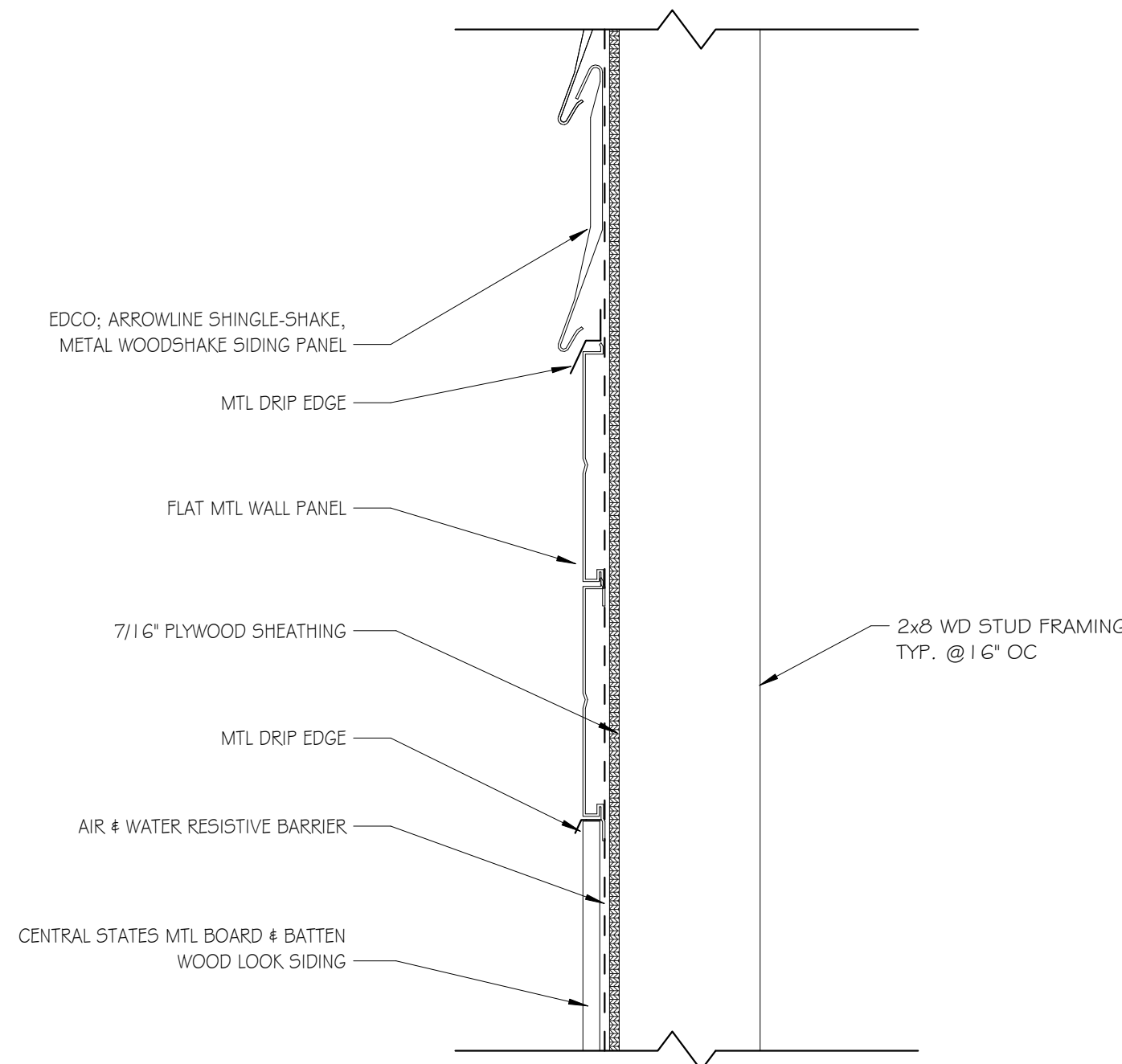

2 TYP SECTION @ EXTERIOR WALL FINISHES
1/2" = 1'-0"

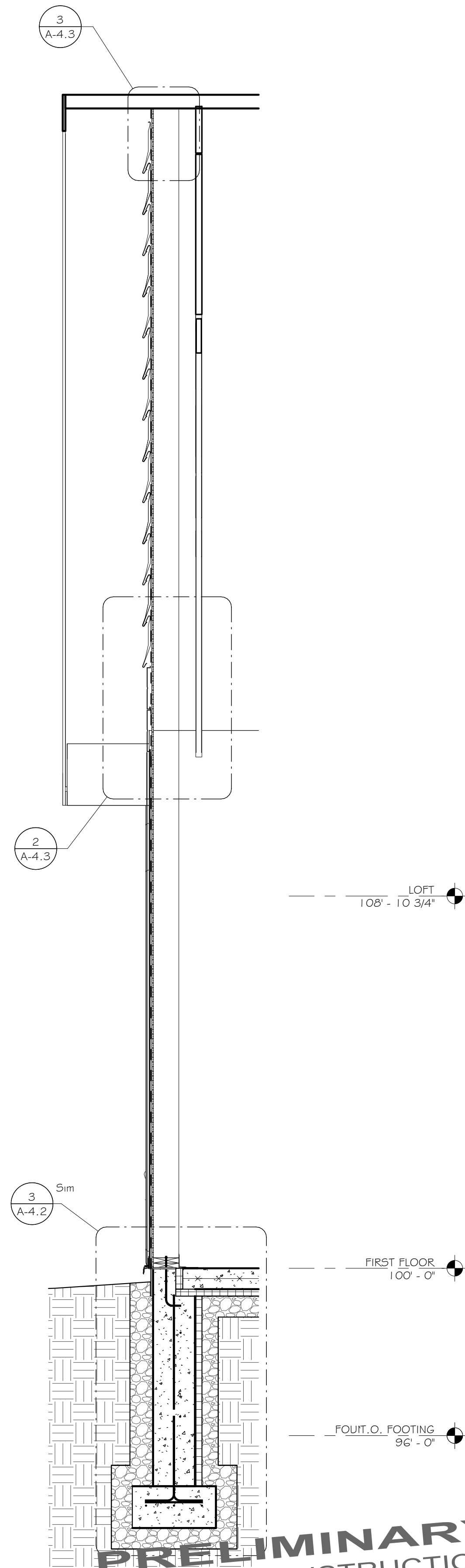

1 TYP SECTION @ EAST/WEST WALL
1/2" = 1'-0"

ISSUED / REVISIONS	DATE
0 ISSUED FOR BID	01-05-26

AJH DESIGN

11 E. 14TH STREET ■ ELMIRA HEIGHTS, NEW YORK 14903

PH: (607) 737-4636 WEB: AJH-DESIGN.COM

OWNER/CLIENT

FRIENDS OF ELMIRA CIVIL WAR PRISON CAMP

--

PROJECT ELMIRA CIVIL WAR VISITOR CENTER 637-639 WINSOR AVE ELMIRA, NY 14901	TITLE OF DRAWING WALL SECTION CONT'D
--	---

DRAWING SCALE
AS NOTED
ISSUE DATE:
01.05.26
PROJECT NO.
25-086
DRAWING NO.

A-4.3

NOTE: REFER TO STRUCTURAL FLOOR PLANS FOR
SIMPSON STRONG-TIE HANGER SCHEDULE

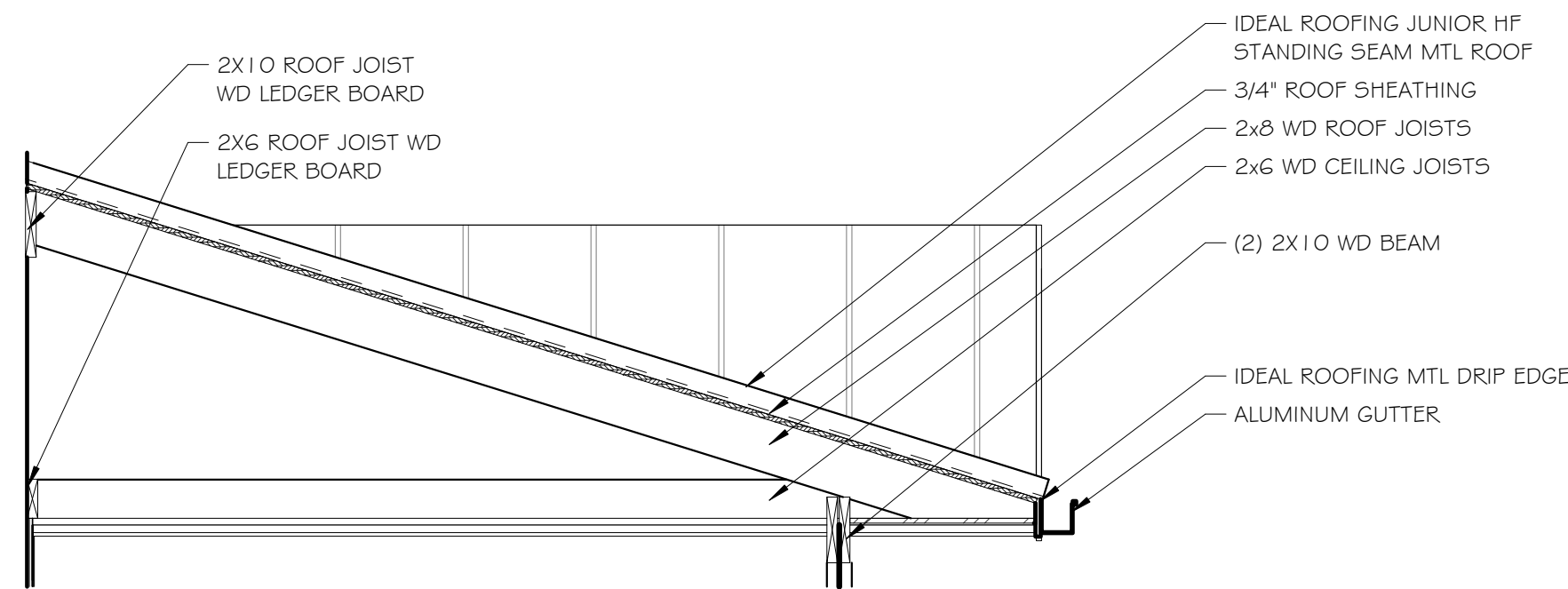

4 SECTION @ FRONT CANOPY
1/2" = 1'-0"

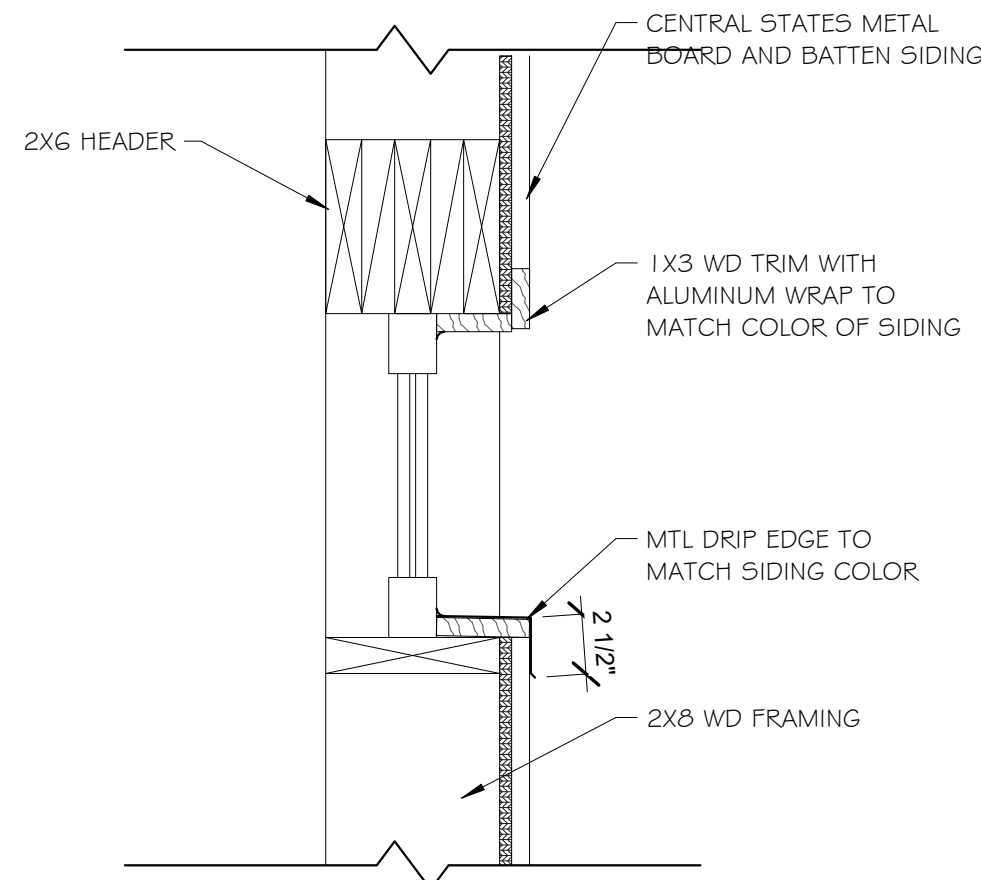

3 SECTION @ EXTERIOR TRANSOM
1 1/2" = 1'-0"

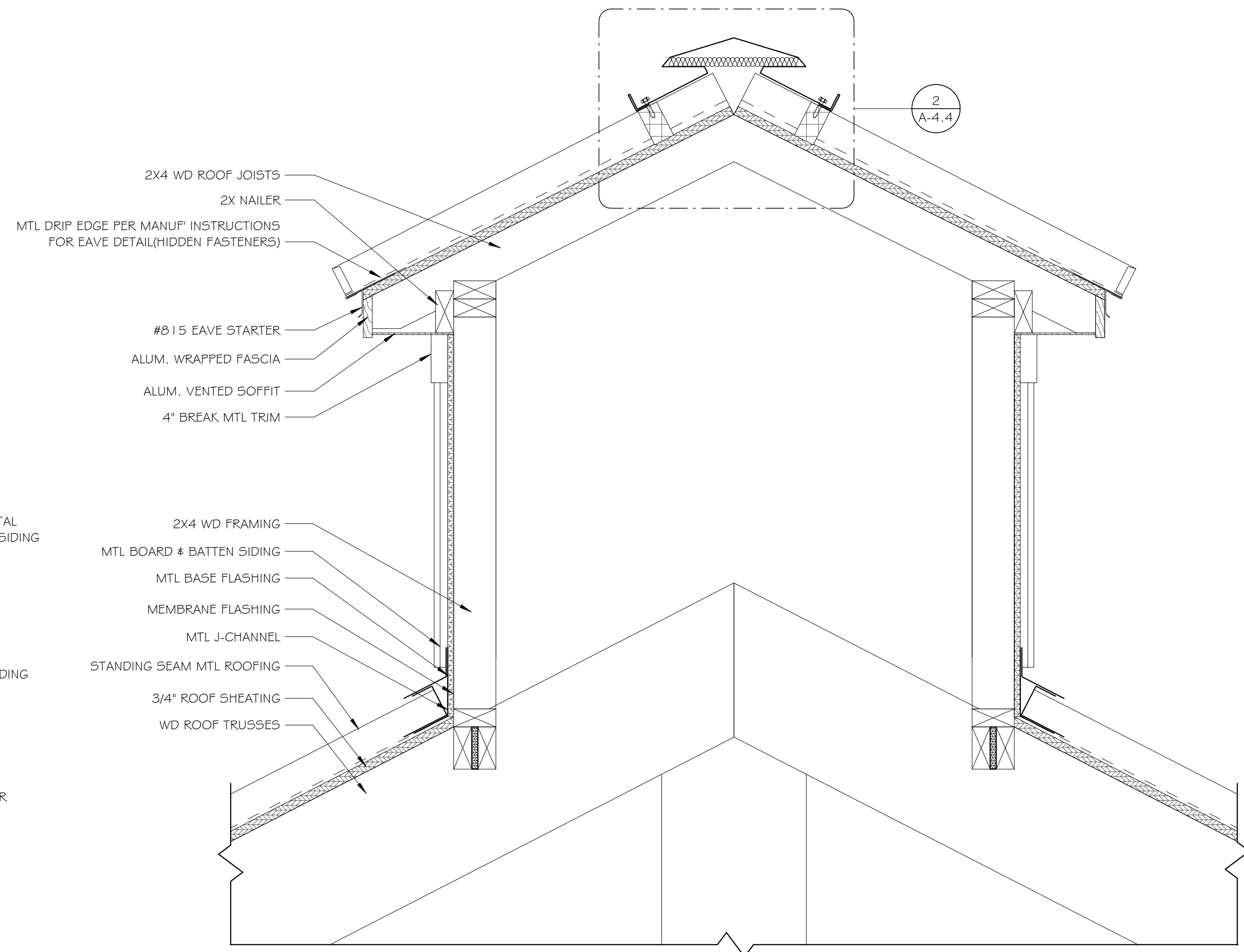

1 SECTION @ CUPOLA
1 1/2" = 1'-0"

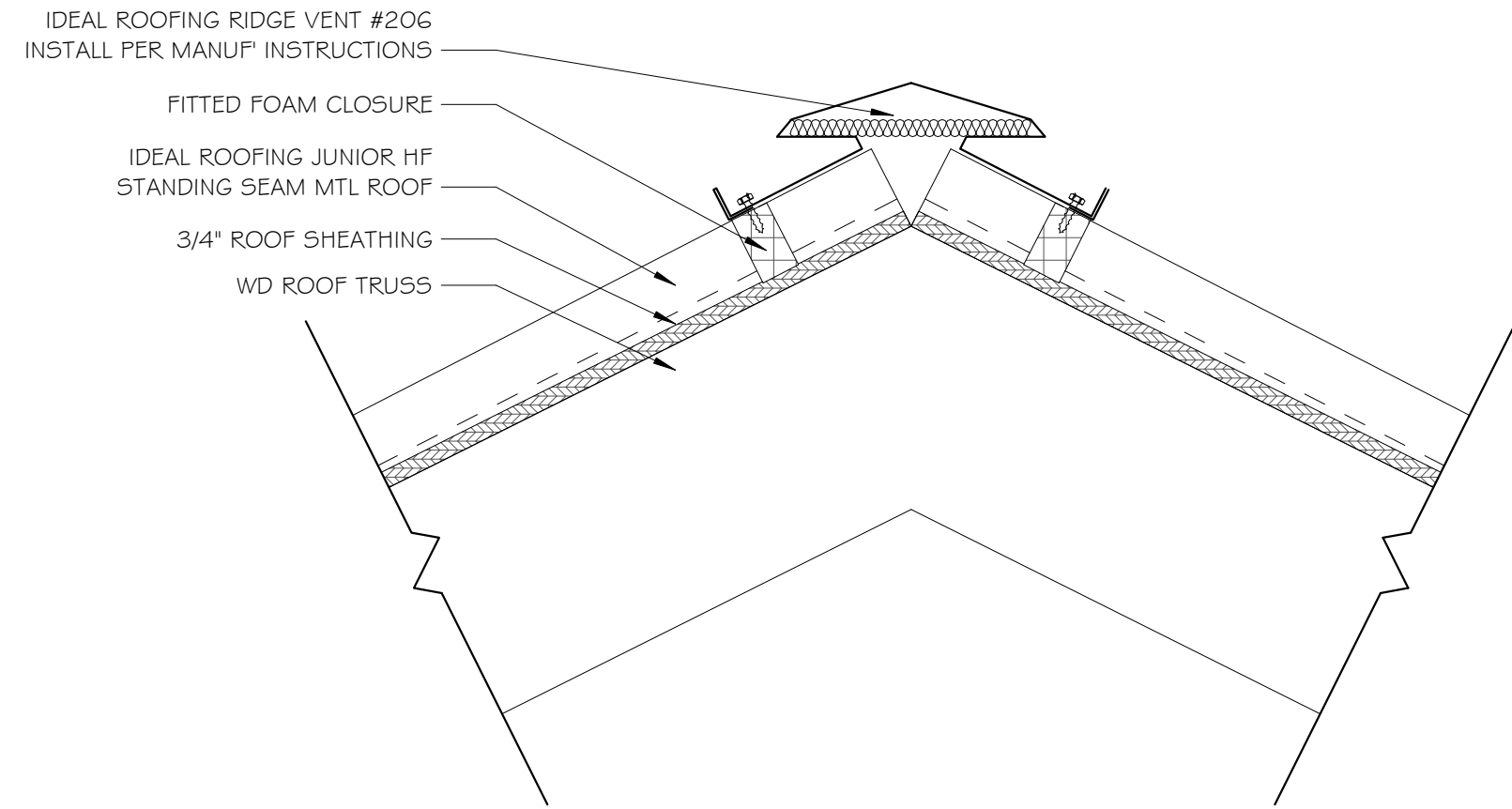

2 TYP ROOF RIDGE VENT
1 1/2" = 1'-0"

PRELIMINARY
NOT FOR CONSTRUCTION

NOT APPROVED
THIS PLAN HAS NOT RECEIVED FINAL APPROVAL
OF ALL REVIEWING AGENCIES. THIS PLAN IS
SUBJECT TO REVISIONS UNTIL ALL APPROVALS
ARE OBTAINED AND SHOULD NOT BE USED FOR
CONSTRUCTION PURPOSES.

ISSUED / REVISIONS	DATE
0 ISSUED FOR BID	01-05-26

COPYRIGHT © 2025
AJH DESIGN
DRAWING ALTERATION
IT IS THE POLICY OF AJH DESIGN
PERSON, UNLESS ACTING UNDER THE
PROFESSIONAL ENGINEER, LANDSCAPE
ALTER ANY ITEM ON THIS DOCUMENT IN
ANY WAY.
ANY LICENSEE WHO ALTERS THIS
DRAWING WITHOUT THE WRITTEN
APPROVAL OF AJH DESIGN, AND THE
USE OF THIS SIGNATURE AND SPECIFIC
DESCRIPTION OF THE ALTERATION.

**AJH DESIGN**
111 E. 14TH STREET ■ ELMIRA HEIGHTS, NEW YORK 14903
PH: (607) 737-4636 WEB: AJH-DESIGN.COM

OWNER/CLIENT
FRIENDS OF ELMIRA CIVIL WAR PRISON CAMP

PROJECT
ELMIRA CIVIL WAR VISITOR CENTER
637-639 WINSOR AVE
ELMIRA, NY 14901

TITLE OF DRAWING
TYP. DETAILS

DRAWING SCALE
AS NOTED
ISSUE DATE:
01.05.26
PROJECT NO.
25-086
DRAWING NO.

A-4.4

DOOR SCHEDULE																
TAG	DOOR							FRAME					FIRE RATING	HARDWARE SET	REMARKS	
	SIZE			TYPE	MATERIAL	FINISH	GLASS	FRAME TYPE	FRAME MAT	FRAME FINISH	DETAIL					
	WIDTH	HEIGHT	THK								HEAD	JAMB				SILL
101	6' - 0"	7' - 0"	0' - 1 3/4"	1	ALUM	PNT-I	•	A	ALUM	PNT-I				---	1	EXTERIOR: STOREFRONT ENTRY - DOUBLE DOORS
102	3' - 6"	7' - 0"	0' - 1 3/4"	2	ALUM	PNT-I	•	B	ALUM	PNT-I				---	2	EXTERIOR: STOREFRONT ENTRY - SINGLE DOOR

CURTAIN WALL SCHEDULE														
TYPE	MARK	SIZE	SIZE	TYPE	MAT	GLASS	THERMAL	DETAILS	DETAILS	DETAILS	COLOR	MFR	COUNT	REMARKS
		WIDTH	HEIGHT					HEAD	JAMB	SILL				
Curtain Wall: CW-1	CW1	8' - 0"	7'-0"	A	ALUM	*					BLACK		8	
Curtain Wall: CW-2	CW2	8' - 0"	1'-0"	B	ALUM	*					BLACK		3	

NOTES:

1. COORDINATE PAINT COLOR SELECTION WITH OWNER.
2. ALL NEWLY PAINTED SURFACES SHALL RECEIVE (1) COAT PRIMER AND (2) FINISH COATS.
3. ALL GWB SOFFITS SHALL BE PAINTED WITH SW CEILING PAINT.

Diagram illustrating two types of exterior storefront door details:

- TYPE A:** EXTERIOR - STOREFRONT ENTRY DOUBLE DOORS. The diagram shows a double door configuration with a total width of 6'-0" and a height of 7'-0". The door frame is 2" thick, and the door panel is 2" thick.
- TYPE B:** EXTERIOR - STOREFRONT ENTRY SINGLE DOOR. The diagram shows a single door configuration with a total width of 3'-0" and a height of 7'-0". The door frame is 2" thick, and the door panel is 2" thick.

Diagram illustrating two types of exterior storefront entry doors:

- TYPE 1**
EXTERIOR - STOREFRONT ENTRY
DOUBLE DOORS
- TYPE 2**
EXTERIOR - STOREFRONT ENTRY
SINGLE DOOR

Diagram showing two types of exterior storefront entry doors. Type 1 is a double door with two panic devices (push buttons) on the interior side of the doors. Type 2 is a single door with one panic device on the interior side. Both doors have diagonal bracing and are labeled 'EXTERIOR - STOREFRONT ENTRY'.

TYPE A
LARGE CURTAIN WALL

TYPE B
SMALL CURTAIN WALL
* CURTAIN WALLS AT RESTROOM SHALL HAVE INTERIOR FILM

HARDWARE SET 1 (EXTERIOR - DOUBLE DOOR)

- (2) 1 1/2 PAIR OF HINGES
- (2) PANIC EXIT DEVICE (INTERIOR)
- KEYED CYLINDER LOCKSET
- SURFACE-MOUNTED CLOSER
- SURFACE-MOUNTED STOP AND BUMP
- SILENCERS
- DOOR GASKETING
- ADA THRESHOLD
- (2) EXTERIOR PULL HANDLES
- (2) KICK PLATES

1. INSTALL ADA APPROVED HARDWARE FOR ALL DOORS
2. LOCATE DOORS HANDLES BETWEEN 35" & 48" ABOVE FLOOR LEVEL.
3. DOORS SHALL HAVE 6" MINIMUM CLEAR SPACE @ THE HINGE SIDE, WHILE THE REMAINDER SHALL BE AT THE PUSH/PULL SIDE, UNLESS OTHERWISE NOTED OR TECHNICALLY INFEASIBLE.
4. ANY DOORS THAT OPEN PARALLEL TO A WALL SHALL HAVE A DOOR STOP.

1. CURTAIN WALL ASSEMBLY SHALL HAVE A WATER-TIGHT SEAL. THE EXTERIOR SHALL BE CAULKED WITH MANUFACTURER APPROVED CAULK, COLOR SHALL MATCH WINDOW.
2. ALL GLAZING LOWER THAN 1'-6" SHALL BE TEMPERED.
3. ALL CURTAIN WALL SHIMS SHALL BE LOW EXPANSION FOAM.

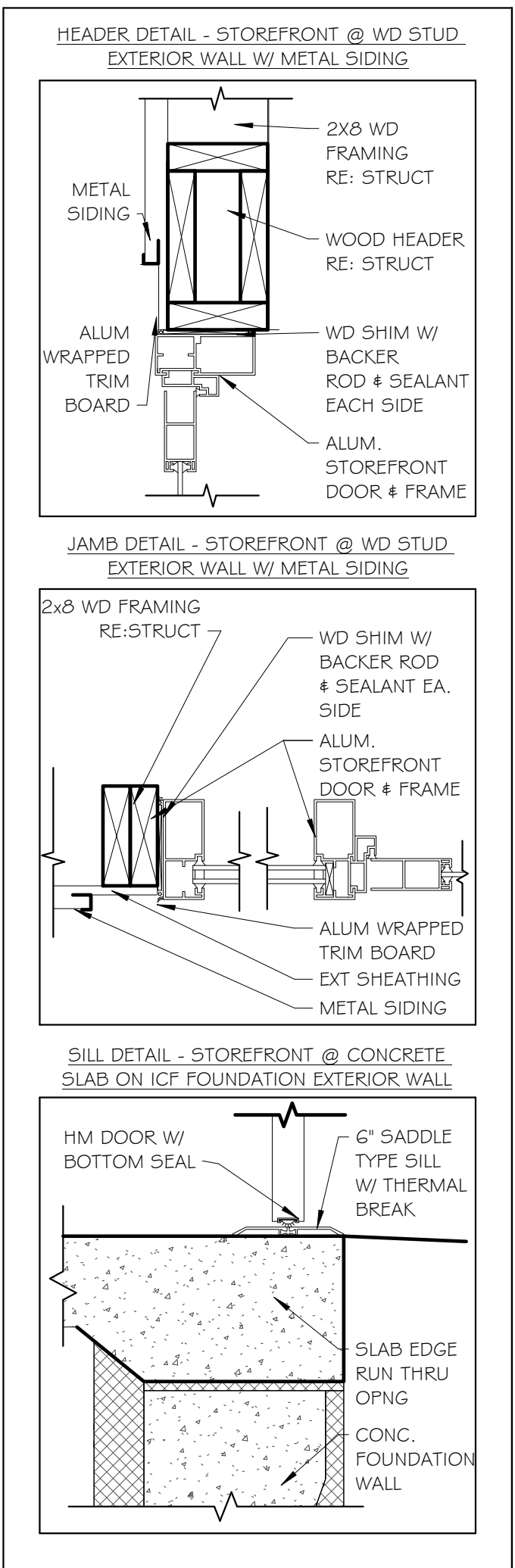

2

NOT APPROVED

THIS PLAN HAS NOT RECEIVED FINAL APPROVAL OF ALL REVIEWING AGENCIES. THIS PLAN IS SUBJECT TO REVISIONS UNTIL ALL APPROVALS ARE OBTAINED AND SHOULD NOT BE USED FOR CONSTRUCTION PURPOSES.

[illegible]

AJH DESIGN
111 E. 14TH STREET ■ ELMIRA HEIGHTS, NEW YORK 14903
PH: (607) 737- 4638 WEB: AJH-DESIGN.COM

FRIENDS OF ELMIRA CIVIL WAR PRISON CAMP

PROJECT
ELMIRA CIVIL WAR VISITOR CENTER
637-639 WINSOR AVE
ELMIRA, NY 14901

TITLE OF DRAWING
DOOR AND WINDOW SCHEDULES AND DETAILS

DRAWING SCALE
AS NOTED
ISSUE DATE:
01.05.26
PROJECT NO.
25-086
DRAWING NO.

A-7

A-7.1

PLUMBING KEYNOTES

- 1 EACH LAVATORY NEEDS SEPARATE 1/2" HW & CW DOMESTIC SERVICE CONNECTIONS

PLUMBING GENERAL NOTES

1. PLUMBING FIXTURES SHALL BE ALTERNATE #1
2. DOMESTIC SUPPLY PIPING SHALL BE BASE BID AND BE CAPPED IN PLACE FOR PLUMBING FIXTURE FUTURE INSTALLATION
3. DASHED LINES DENOTE FUTURE PHASE, UNDERSLAB PLUMBING SHALL BE INSTALLED IN THIS PHASE AND CAPPED.

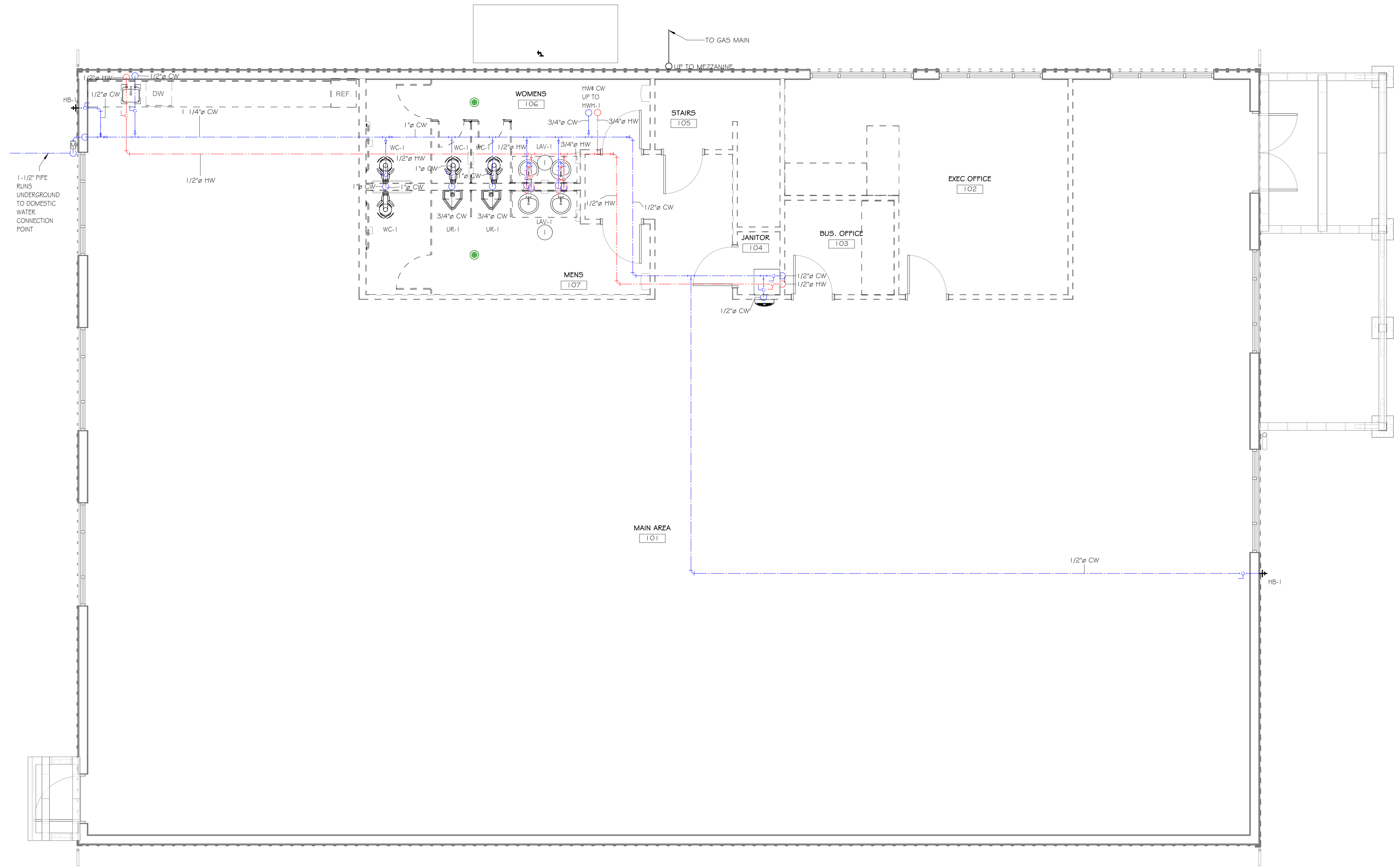

1 FIRST FLOOR PLUMBING PLAN - DOMESTIC SUPPLY
1/4" = 1'-0"

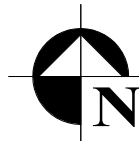

PRELIMINARY
NOT FOR CONSTRUCTION

NOT APPROVED
THIS PLAN HAS NOT RECEIVED FINAL APPROVAL OF ALL REVIEWING AGENCIES. THIS PLAN IS SUBJECT TO REVISIONS UNTIL ALL APPROVALS ARE OBTAINED AND SHOULD NOT BE USED FOR CONSTRUCTION PURPOSES.

ISSUED / REVISIONS	DATE
0	01-05-26

COPYRIGHT © 2025
AJH DESIGN
DRAWING ALTERATION
IT IS THE POLICY OF AJH DESIGN
PERSON, UNLESS ACTING UNDER THE
PROFESSIONAL ENGINEER'S LANDSCAPE
ALTER ANY ITEM ON THIS DOCUMENT IN
ANY WAY.
ANY LICENSEE WHO ALTERS THIS
DRAWING WITHOUT THE WRITTEN
APPROVAL OF AJH DESIGN AND THE
REGISTERED PROFESSIONAL ENGINEER
DESCRIPTION OF THE ALTERATIONS.

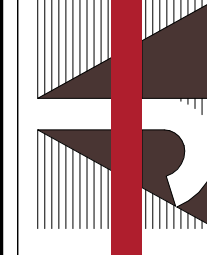

AJH DESIGN
111 E. 14TH STREET • ELMIRA HEIGHTS, NEW YORK 14803
PH: (607) 737-4636 FAX: (607) 767-6115

OWNER/CLIENT
FRIENDS OF ELMIRA CIVIL WAR PRISON CAMP

PROJECT
ELMIRA CIVIL WAR PRISON CAMP VISITOR CENTER
637-639 WINSOR AVE
ELMIRA, NY 14901

TITLE OF DRAWING
FIRST FLOOR PLUMBING PLAN - DOMESTIC SUPPLY PIPING

DRAWING SCALE
AS NOTED
ISSUE DATE:
01.05.26
PROJECT NO.
25-086
DRAWING NO.
P-1.1

PLUMBING GENERAL NOTES

1. PLUMBING FIXTURES SHALL BE ALTERNATE #1
2. DOMESTIC SUPPLY PIPING SHALL BE BASE BID AND BE CAPPED IN PLACE FOR PLUMBING FIXTURE FUTURE INSTALLATION



1 FIRST FLOOR PLUMBING PLAN - SANITARY & VENT
1/4" = 1'-0"

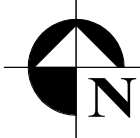

PRELIMINARY
NOT FOR CONSTRUCTION

NOT APPROVED
THIS PLAN HAS NOT RECEIVED FINAL APPROVAL OF ALL REVIEWING AGENCIES. THIS PLAN IS SUBJECT TO REVISIONS UNTIL ALL APPROVALS ARE OBTAINED AND SHOULD NOT BE USED FOR CONSTRUCTION PURPOSES.

ISSUED / REVISIONS	DATE
0	01-05-26

COPYRIGHT © 2025
AJH DESIGN
DRAWING ALTERNATION
IT IS THE POLICY OF AJH DESIGN TO PROTECT THE PERSON, UNLESS ACTING UNDER THE AUTHORITY OF A PROFESSIONAL ENGINEER, LANDSCAPE ARCHITECT, OR OTHER LICENSED PROFESSIONAL, FROM ALTERING OR REPRODUCING ANY PART OF THIS DOCUMENT IN ANY MANNER.
ANY LICENSEE WHO ALTERS THIS DRAWING WITHOUT THE WRITTEN PERMISSION OF AJH DESIGN SHALL BE IN VIOLATION OF THE PROFESSIONAL ENGINEERING AND LANDSCAPE ARCHITECTURE ACTS AND THE PENALTIES THEREUNDER SHALL APPLY TO SUCH VIOLATIONS.



AJH DESIGN
11 E. 14TH STREET • ELMIRA HEIGHTS, NEW YORK 14803
PH: (607) 737-4636 FAX: (607) 767-6115

OWNER/CLIENT
FRIENDS OF ELMIRA CIVIL WAR PRISON CAMP

PROJECT
ELMIRA CIVIL WAR PRISON CAMP VISITOR CENTER
637-639 WINSOR AVE
ELMIRA, NY 14901

TITLE OF DRAWING
FIRST FLOOR PLUMBING PLAN - SANITARY & VENT PIPING

DRAWING SCALE
AS NOTED
ISSUE DATE:
01.05.26
PROJECT NO.
25-086
DRAWING NO.

P-2.1

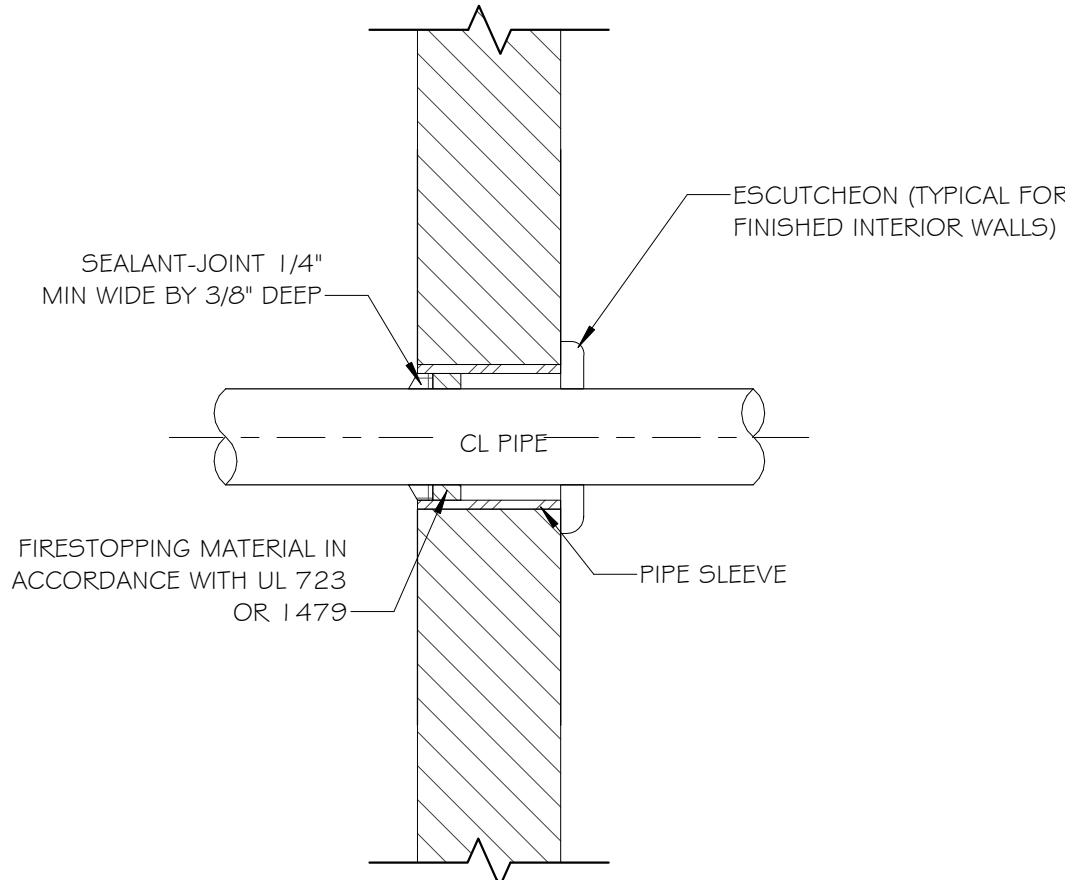

9 TYP. PIP PENETRATION THRU WALL DETAIL
N.T.S.

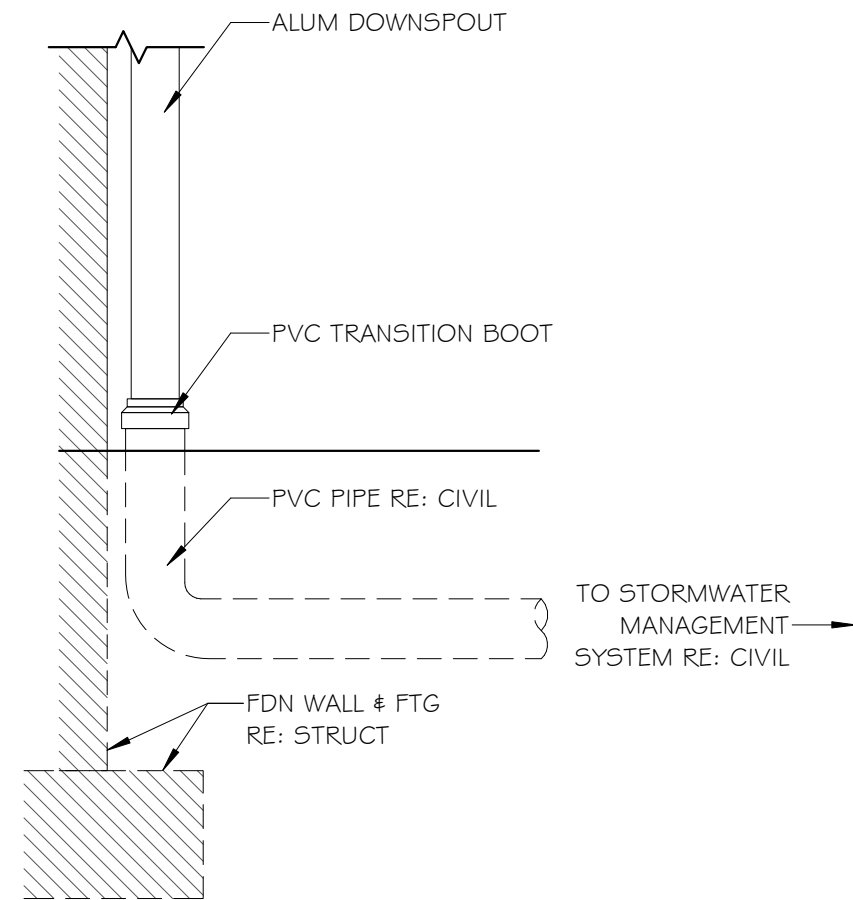

6 TYP. DOWNSPOUT DETAIL
N.T.S.

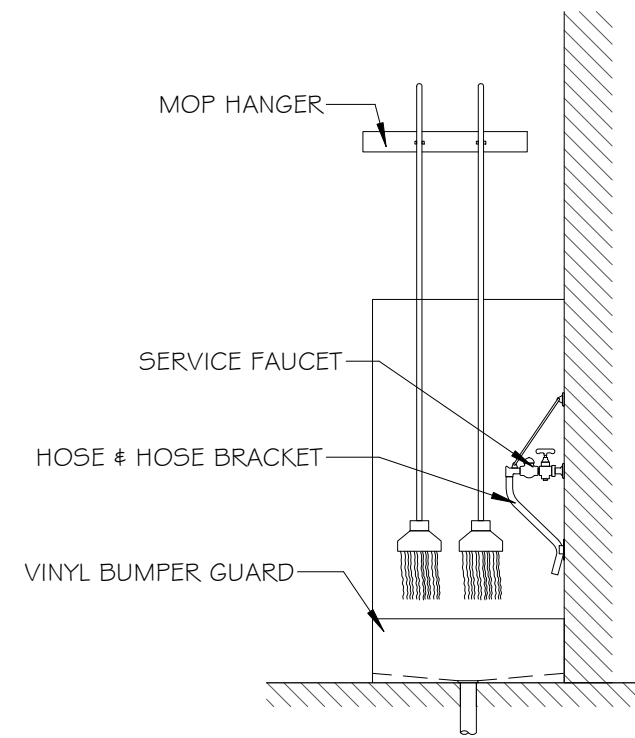

4 MOP SINK ELEVATION DETAIL
N.T.S.

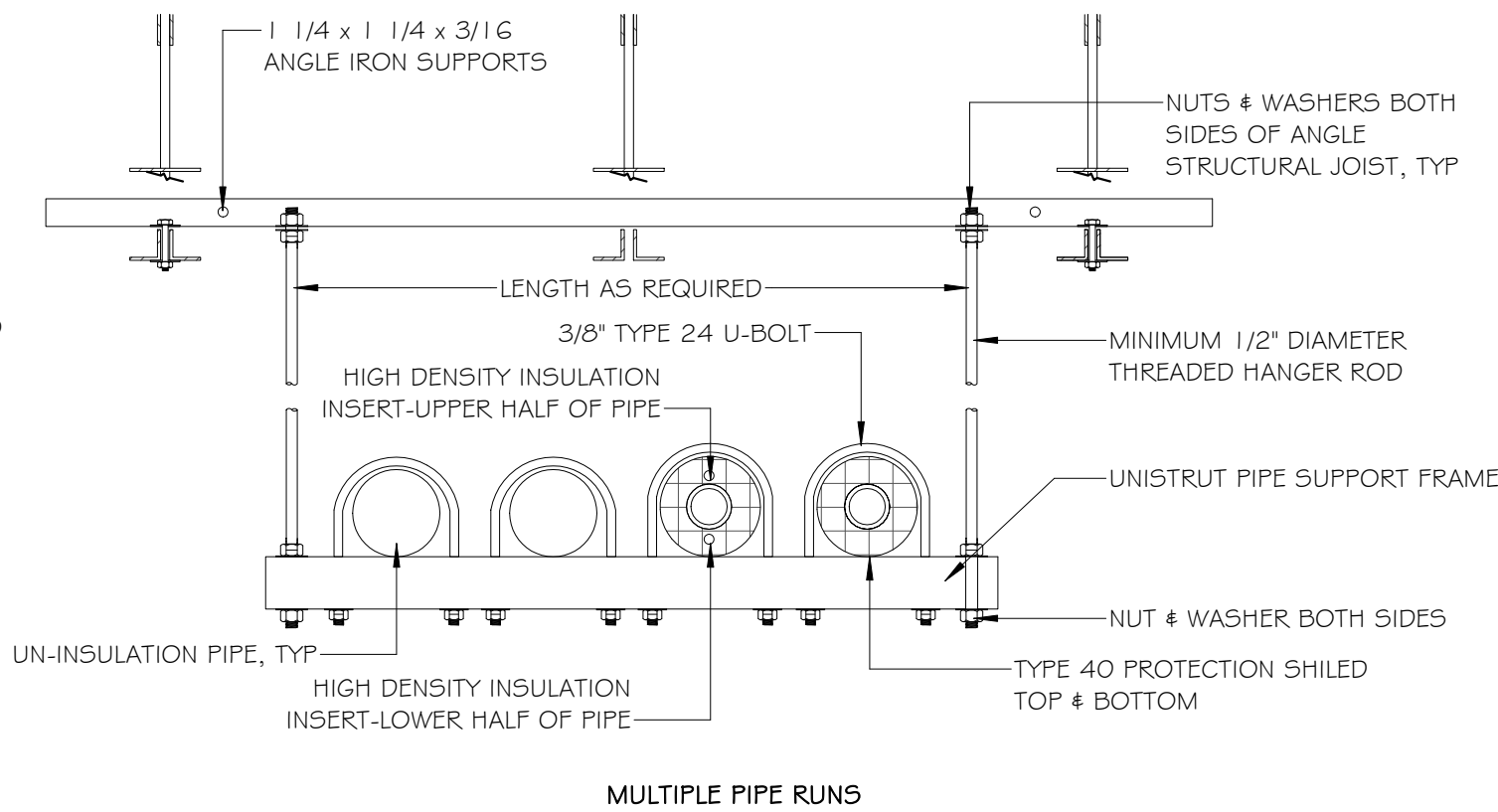
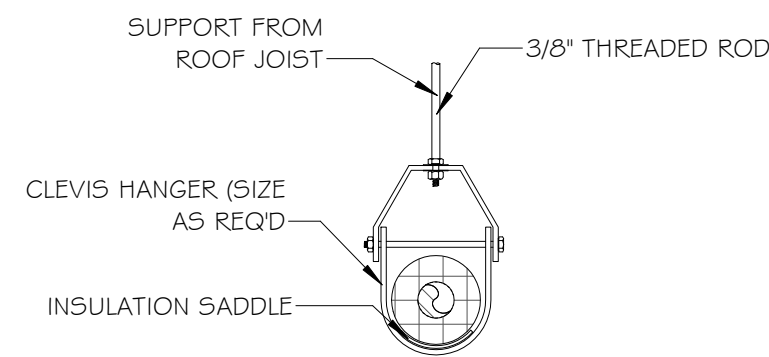

3 PIPE SUPPORT DETAILS
N.T.S.

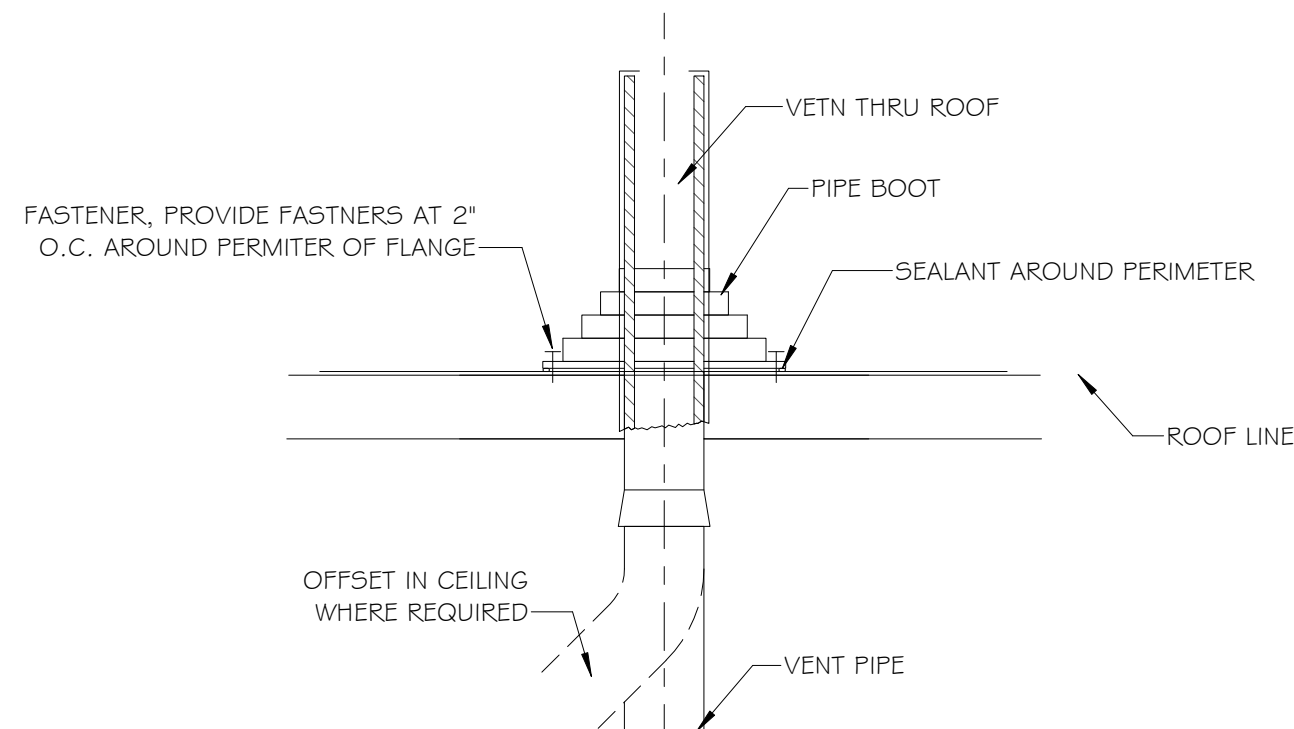

7 ROOF VENT PENETRATIPN DETAIL
N.T.S.

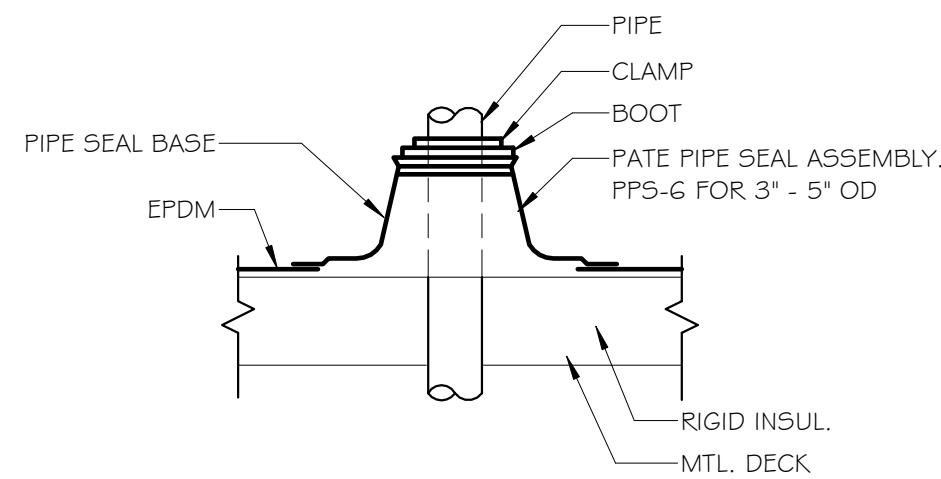

5 TYP. PIPE PENETRATION THRU ROOF DETAIL
N.T.S.

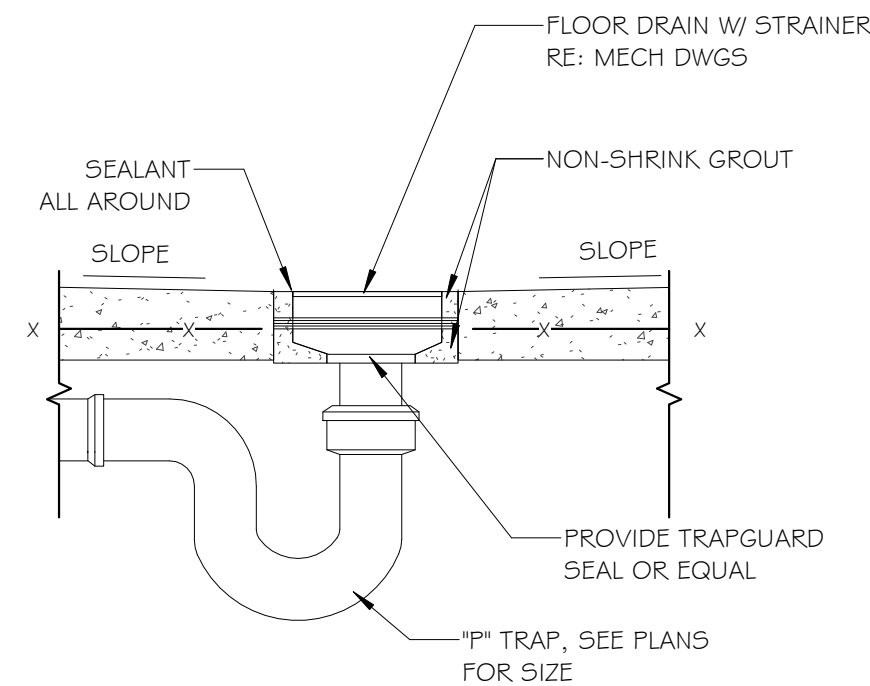

2 TYP. FLOOR DRAIN DETAIL
N.T.S.

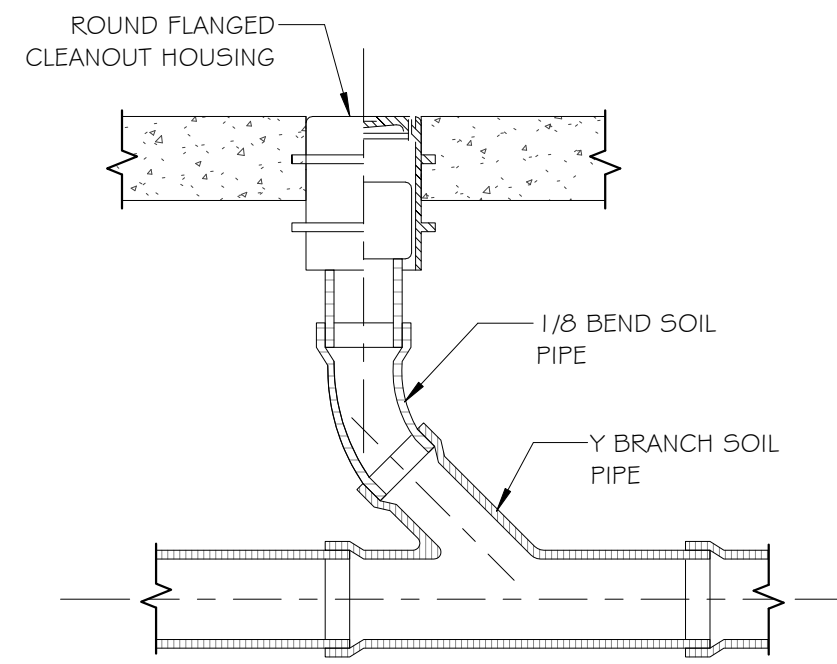

1 TYP. FLOOR CLEANOUT DETAIL
N.T.S.

PRELIMINARY
NOT FOR CONSTRUCTION

NOT APPROVED
THIS PLAN HAS NOT RECEIVED FINAL APPROVAL
OF ALL REVIEWING AGENCIES. THIS PLAN IS
SUBJECT TO REVISIONS UNTIL ALL APPROVALS
ARE OBTAINED AND SHOULD NOT BE USED FOR
CONSTRUCTION PURPOSES.

ISSUED / REVISIONS	DATE
0 ISSUED FOR BID	01-05-26

COPYRIGHT © 2025
AJH DESIGN
DRAWING ALTERATION
IT IS THE POLICY OF AJH DESIGN
PERSON, UNLESS ACTING UNDER THE
SUPERVISION OF A LICENSED
PROFESSIONAL ENGINEER, LANDSCAPE
ARCHITECT, OR ARCHITECT, TO
ALTER ANY ITEM ON THIS DOCUMENT IN
ANY WAY.
ANY LICENSEE WHO ALTERS THIS
DRAWING WITHOUT THE WRITTEN
CONSENT OF AJH DESIGN, OR WHO
OFFERS OR SELLERS, AND THE
USE OF THIS SIGNATURE AND SPECIFIC
DESCRIPTION OF THE ALTERATION.



AJH DESIGN

111 E. 14TH STREET ■ ELMIRA HEIGHTS, NEW YORK 14803
PH: (607) 7537-4636 FAX: (607) 767-6115

OWNER/CLIENT
FRIENDS OF ELMIRA CIVIL WAR PRISON CAMP

PROJECT
ELMIRA CIVIL WAR PRISON CAMP VISITOR CENTER
637-639 WINSOR AVE
ELMIRA, NY 14901

TITLE OF DRAWING
PLUMBING DETAILS

DRAWING SCALE
AS NOTED
ISSUE DATE:
01.05.26
PROJECT NO.
25-086
DRAWING NO.

P-3.1

1 FIRST FLOOR ELECTRICAL POWER PLAN

1/4" = 1'-0"



PRELIMINARY
NOT FOR CONSTRUCTION

NOT APPROVED
THIS PLAN HAS NOT RECEIVED FINAL APPROVAL
OF ALL REVIEWING AGENCIES. THIS PLAN IS
SUBJECT TO REVISIONS UNTIL ALL APPROVALS
ARE OBTAINED AND SHOULD NOT BE USED FOR
CONSTRUCTION PURPOSES.

PROJECT
ELMIRA CIVIL WAR VISITOR CENTER
637-639 WINSOR AVE
ELMIRA, NY 14901

TITLE OF DRAWING
FIRST FLOOR POWER PLAN

DRAWING SCALE
AS NOTED
ISSUE DATE:
01.05.26
PROJECT NO.
25-086
DRAWING NO.

E-1.1

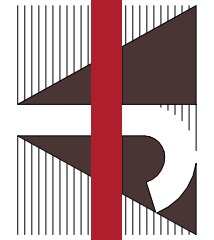

AJH DESIGN

111 E. 14TH STREET • ELMIRA HEIGHTS, NEW YORK 14903
PH: (607) 737-4636 WEB: AJH-DESIGN.COM

OWNER/CLIENT

FRIENDS OF ELMIRA CIVIL WAR PRISON CAMP

COPYRIGHT © 2025
AJH DESIGN
IT IS A DRAWING ALTERNATION
PERSON, UNLESS ACTING UNDER THE
PROFESSIONAL ENGINEER, LANDSCAPE
ARCHITECT, OR PROFESSIONAL ARCHITECT
ALTER ANY ITEM ON THIS DOCUMENT IN
ANY WAY.

ANY LICENSEE WHO ALTERS THIS
DRAWING OR ANY PART THEREOF
WITHOUT THE WRITTEN CONSENT OF
AJH DESIGN, AND THE
USE OF THE SIGNATURE AND SPECIFIC
DESCRIPTION OF THE ALTERATIONS.

ISSUED / REVISIONS

0 ISSUED FOR BID

DATE

01-05-26