

## **BID ADDENDUM NO. (1)**

7/8/2024  
Bath Central School District  
Bath Capital Project 2023-2025  
2483-053

57-03-02-06-0-006-032 - JR SR HIGH SCHOOL  
57-03-02-06-1-009-004 - DISTRICT OFFICE/MAINT  
57-03-02-06-5-017-010 - BUS GARAGE & MAINTENANCE FACILITY  
57-03-02-06-7-011-004 - SOCCER CONCESSION  
57-03-02-06-7-013-005 - SOCCER FIELD PRESS BOX  
57-03-02-06-7-019-003 - FOOTBALL CONCESSION STAND  
57-03-02-06-7-021-003 - FOOTBALL PRESS BOX  
57-03-02-06-7-028-001 - VARSITY SOFTBALL DUGOUT  
57-03-02-06-7-027-001 - JV SOFTBALL DUGOUT  
57-03-02-06-7-030-001 - SOFTBALL PRESS BOX  
57-03-02-06-7-030-001 - BASEBALL PRESS BOX  
57-03-02-06-7-003-003 - PUBLIC TOILET BUILDING

The following Addendum items shall be considered a part of the contract documents prepared by HUNT ENGINEERS, ARCHITECTS, LAND SURVEYORS & LANDSCAPE ARCHITECT, DPC.  
Bid Document date of June 18<sup>th</sup> 2024.

### **Drawings issued by this Addendum:**

AD1-A1 – SHOWER ROOM PLAN  
AD1-H1 – HVAC PIPING FIRST FLOOR MODIFICATIONS AREA - A  
AD1-H2 – HVAC SCHEDULE MODIFICATIONS

### **Revisions to Project Manual issued by this Addendum:**

#### **ITEM AD1-1 Refer to Specification Section 01 10 00 – SUMMARY**

**AMEND** Paragraph 1.19, to read the following; “1.19 COOPERATIVE PURCHASE PRIME CONTRACT NO. [5] – ROOFING (TIPS) CONTRACT #23010402.”

#### **ITEM AD1-2 Refer to Specification Section 07 53 00 – ELASTOMERIC MEMBRANE ROOFING**

**ADD** Paragraph 1.9, C, e, to read the following: “e. Warranty shall be an Edge to Edge total system warranty including prefabricated metal edge systems.”

#### **ITEM AD1-3 Refer to Specification Section 07 53 00 – ELASTOMERIC MEMBRANE ROOFING**

**AMEND** Paragraph 2.1, A, 1, to read the following: “1. Carlisle SynTec Systems; Sure Tough Seal Fleeceback EPDM: [www.carlisle-synte.com/#sle..](http://www.carlisle-synte.com/#sle..)”

- ITEM AD1-4 Refer to Specification Section 07 53 00 – ELASTOMERIC MEMBRANE ROOFING**  
**AMEND** Paragraph 2.3, A, to read the following: “A. Membrane: Ethylene-propylene-diene-terpolymer (EPDM); non-reinforced fleece back, externally reinforced with fabric; complying with minimum properties of ASTM D4637/D4637M.”
- ITEM AD1-5 Refer to Specification Section 07 53 00 – ELASTOMERIC MEMBRANE ROOFING**  
**AMEND** Paragraph 2.3, A, 1 to read the following: “1. Thickness: 0.090 inch (90 mil). 145-mil.”
- ITEM AD1-6 Refer to Specification Section 07 54 00 – THERMOPLASTIC MEMBRANE ROOFING**  
**AMEND** Paragraph 2.1, A, 1 to read the following: “1. Carlisle Roofing Systems, Inc; Sure-Weld TPO FleeceBACK Fully Adhered TPO: [www.carlisle-syntec.com/#sle](http://www.carlisle-syntec.com/#sle).”
- ITEM AD1-7 Refer to Specification Section 07 71 00 – ROOF SPECIALTIES**  
**ADD** Paragraph 1.5, C, to read the following: “C. Prefabricated Edge Metal Systems are required on this project and are to be included in the Edge to Edge Total System Warranty.”
- ITEM AD1-8 Refer to Specification Section 07 71 00 – ROOF SPECIALTIES**  
**AMEND** Paragraph 2.2, A, 6, a, to read the following: “a Carlisle Syntec Systems; Securedge 200: [www.carlislesyntec.com](http://www.carlislesyntec.com).”
- ITEM AD1-9 Refer to Specification Section 23 82 00 – CONVECTION HEATING AND COOLING UNITS**  
**AMEND** Paragraph 2.3, F to read the following: “F. Motor: ECM type.”
- ITEM AD1-10 Refer to Specification Section 23 82 00 – CONVECTION HEATING AND COOLING UNITS**  
**AMEND** Paragraph 2.3, J to read the following: “J. Disconnect: Factory mounted and wired.”
- ITEM AD1-11 Refer to Specification Section 23 82 00 – CONVECTION HEATING AND COOLING UNITS**  
**AMEND** Paragraph 2.4, E Cabinet gauge from “16 gauge” to “14 gauge.”
- ITEM AD1-12 Refer to Specification Section 23 82 00 – CONVECTION HEATING AND COOLING UNITS**  
**AMEND** Paragraph 2.5, G to read the following: “Motors: ECM type.”

**Revisions to Drawings issued by this Addendum:**

- ITEM AD1-13 Refer to HS-A5.3 – ENLARGED TOILET ROOM PLANS AND SCHEDULES**  
**AMEND** Detail 2 with detail 1 on drawing AD1-A1 – SHOWER ROOM PLAN, issued by addendum.
- ITEM AD1-14 Refer to HS-A5.3 – ENLARGED TOILET ROOM PLANS AND SCHEDULES**  
**AMEND** Detail 8 with detail 2 on drawing AD1-A1 – SHOWER ROOM PLAN, issued by addendum.

**ITEM AD1-15 Refer to HS-A5.3 – ENLARGED TOILET ROOM PLANS AND SCHEDULES**

**AMEND** Toilet Room Accessory Schedule with Toilet Room Accessory Schedule on drawing AD1-A1 – SHOWER ROOM PLAN, issued by addendum.

**ITEM AD1-16 Refer to HS-H1.1 – FIRST FLOOR NEW WORK PLAN – AREA A**

**AMEND** Detail 1, as indicated on drawing AD1-H1 HVAC PIPING FIRST FLOOR MODIFICATIONS AREA – A, issued by addendum.

**ITEM AD1-17 Refer to HS-H1.6 – FIRST FLOOR NEW WORK PLAN – AREA F**

**ADD** Note to CH-3 to read: “Provide ¾” HWS & R piping from corridor to CH-3.”

**ITEM AD1-18 Refer to HS-H1.6 – FIRST FLOOR NEW WORK PLAN – AREA F**

**ADD** Note to Mail Room B163 to read: “Provide ¾” HWS & R piping from corridor up to RTU-1”

**ITEM AD1-19 Refer to HS-H1.10 – SECOND FLOOR NEW WORK PLAN – AREA A**

**ADD** Drawing Notes 2, 7, 8 to UVC-6 and UVC-7.

**ITEM AD1-20 Refer to HS-H1.18 – SECOND FLOOR NEW WORK PLAN – AREA I**

**AMEND** “UV-41..” in Classroom 413 to read: “UV-43, 1500 CFM TOT, 490 CFM OA”.

**ITEM AD1-21 Refer to HS-H3.1 – SCHEDULES**

**ADD** UV-43 to the Unit Ventilator Schedule to read: “UV-43, same performance characteristics as UV-39”.

**ITEM AD1-22 Refer to HS-H3.1 – SCHEDULES**

**AMEND** UV-42 Location on the Unit Ventilator Schedule to read: “HS-H1.12”.

**ITEM AD1-23 Refer to HS-H3.1 – SCHEDULES**

**AMEND** Duct Mounted Heating Coil Schedule and Unit Ventilator Coil Schedule as indicated on drawing AD1-H2 HVAC SCHEDULE MODIFICATIONS, issued by addendum.

End of Addendum 1

# TOILET ROOM ACCESSORY SCHEDULE

SYMBOL	DESCRIPTION	MANUFACT.	MODEL	SIZE	REMARKS
1A	GRAB BAR	AMERICAN SPECIALTIES INC.	3800	36"	
1B	GRAB BAR	AMERICAN SPECIALTIES INC.	3800	42"	
1C	GRAB BAR	AMERICAN SPECIALTIES INC.	3800		
2	TOILET TISSUE DISPENSER	PROVIDED BY OWNER	--	--	INSTALLED BY GC
3	SANITARY NAPKIN DISPOSAL	AMERICAN SPECIALTIES INC.	0852	7-7/8" x 9-11/16" x 4"	SURFACE MOUNTED
4	MIRROR	AMERICAN SPECIALTIES INC.	#600 SERIES	24"X36"	
6	SOAP DISPENSER	PROVIDED BY OWNER	--	--	INSTALLED BY GC
7	SHOWER CURTAIN ROD	AMERICAN SPECIALTIES INC.	1204		
9	PAPER TOWEL DISPENSER	PROVIDED BY OWNER	--	--	INSTALLED BY GC
10	SHOWER CURTAIN ROD	AMERICAN SPECIALTIES INC	1204-1 W/ 1200-SHU & 1200-V	3'2"	
11	FOLDING SHOWER SEAT	AMERICAN SPECIALTIES INC.	8206-SC-R		
12	HORIZONTAL GRAB BAR	AMERICAN SPECIALTIES INC.	3450		
13	FOLDING SHOWER SEA	AMERICAN SPECIALTIES INC.	8203	16" x 33"	

**NOTES:**

1. REFER TO FLOOR PLANS FOR QUANTITIES
2. CUT ALL REQUIRED OPENINGS IN MASONRY TO ACCOMMODATE RECESSED ACCESSORIES
3. REFER TO SECTION 10 17 0 OF PROJECT MANUAL FOR TOILET COMPARTMENTS AND URINAL SCREENS
4. ALL DIMENSIONS FROM FACE OF FINISHED FLOOR OR WALL

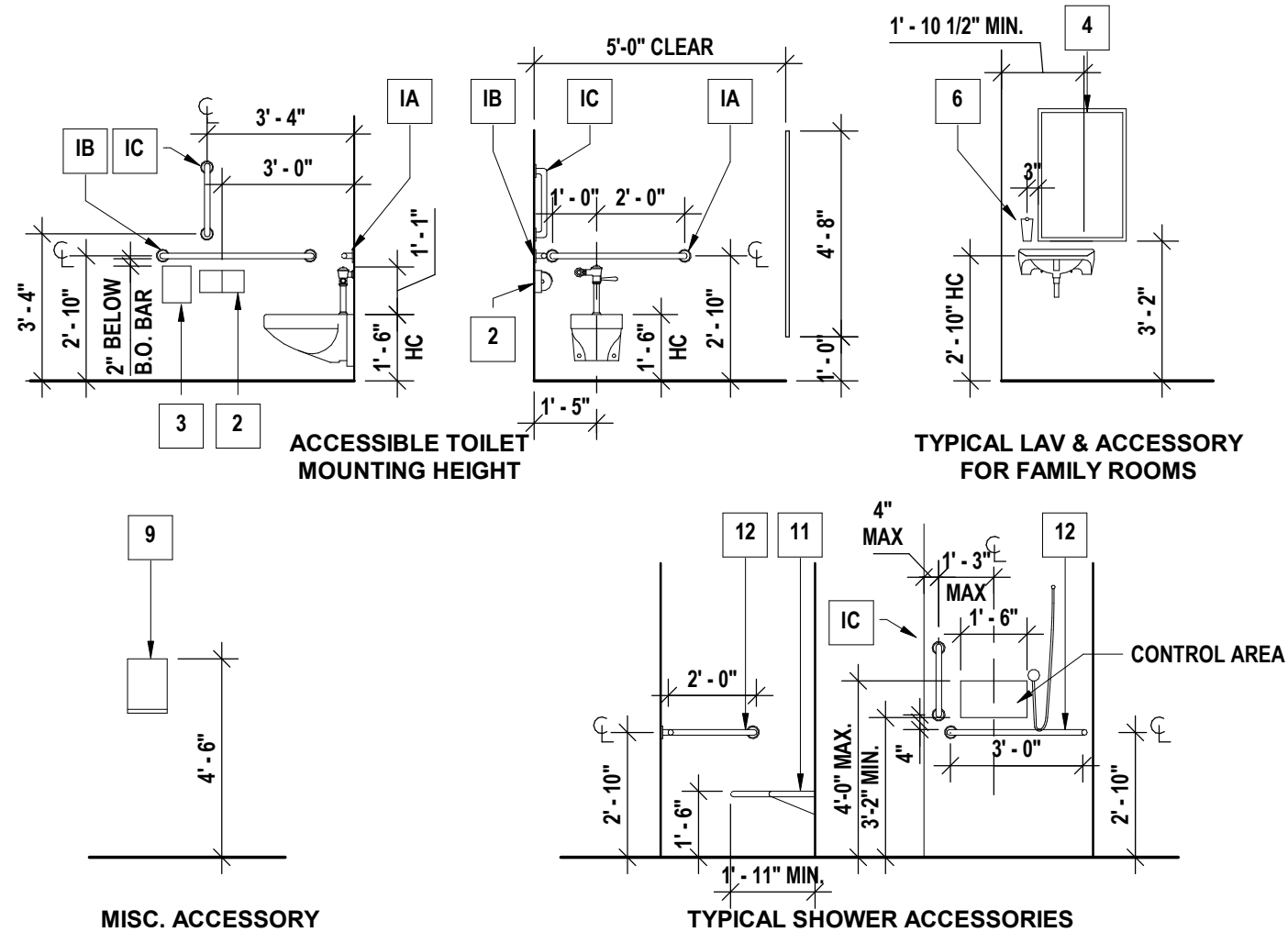

**2** TYP TOILET RM ACCESSORIES KEY - REVISED  
1/4" = 1'-0"

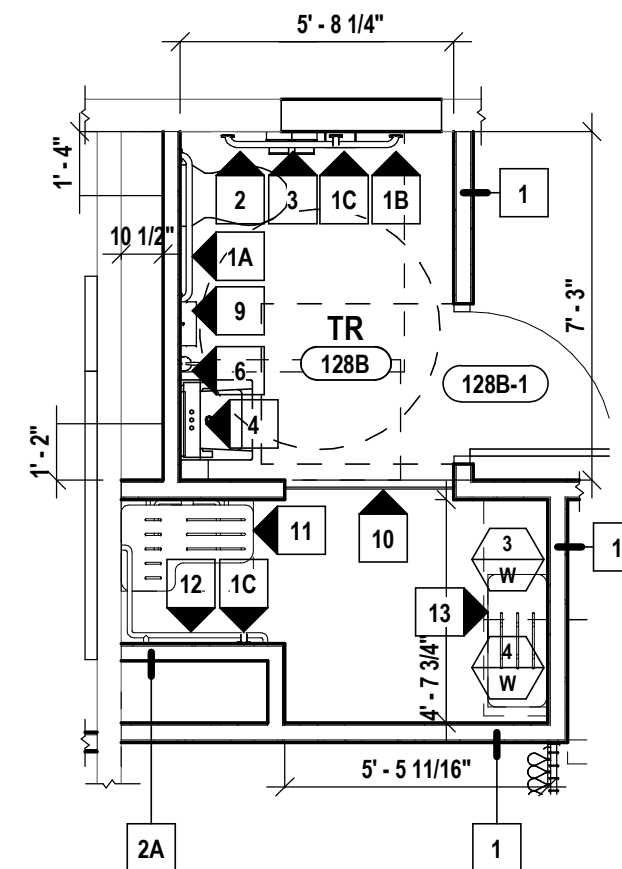

**1** TR 128B - ENLARGED PLAN - REVISED  
1/4" = 1'-0"

DRAWN BY: EJS	Copyright: 2024
CHECKED BY: TKP	
DATE: 10/18/23	
SCALE: 1/4" = 1'-0"	
REVISION:	
<p>IT IS A VIOLATION OF THE LAW FOR ANY PERSON TO MAKE UNAUTHORIZED ALTERATIONS OR ADDITIONS TO PLANS BEARING A LICENSED ENGINEER'S, ARCHITECT'S OR SURVEYOR'S SEAL.</p>	
<p><b>HUNT</b> ENGINEERS   ARCHITECTS   SURVEYORS          HORSEHEADS, NY 607 - 358 - 1000 ROCHESTER, NY 585 - 327 - 7950          TOWANDA, PA 570 - 265 - 4668</p>	
<p><b>SHOWER ROOM PLAN</b>  <b>BATH CAPITAL PROJECT 2023-2025</b>  <b>BATH CENTRAL SCHOOL DISTRICT</b>          25 ELLAS AVE, BATH, NY 14810</p>	
<p><b>AD1-A1</b></p>	
PROJECT NO: 2483.053	

SED #: 57-03-02-06-006-032 - JR SR HIGH SCHOOL | 57-03-02-06-1-009-004 - DISTRICT OFFICE/MAINT | 57-03-02-06-5-017-010 - BUS GARAGE & MAINTENANCE FACILITY | 57-03-02-06-7-013-005 - SOCCER CONCESSION | 57-03-02-06-7-013-005 - SOCCER FIELD PRESS BOX | 57-03-02-06-7-019-003 - FOOTBALL CONCESSION STAND | 57-03-02-06-7-021-003 - FOOTBALL PRESS BOX | 57-03-02-06-7-022-001 - VARSITY SOFTBALL DUGOUT | 57-03-02-06-7-022-001 - JV SOFTBALL DUGOUT | 57-03-02-06-7-030-001 - BASEBALL PRESS BOX | 57-03-02-06-7-030-001 - BASEBALL PRESS BOX | 57-03-02-06-7-030-003 - PUBLIC TOILET BUILDING

MATCHLINE B  
MATCHLINE A

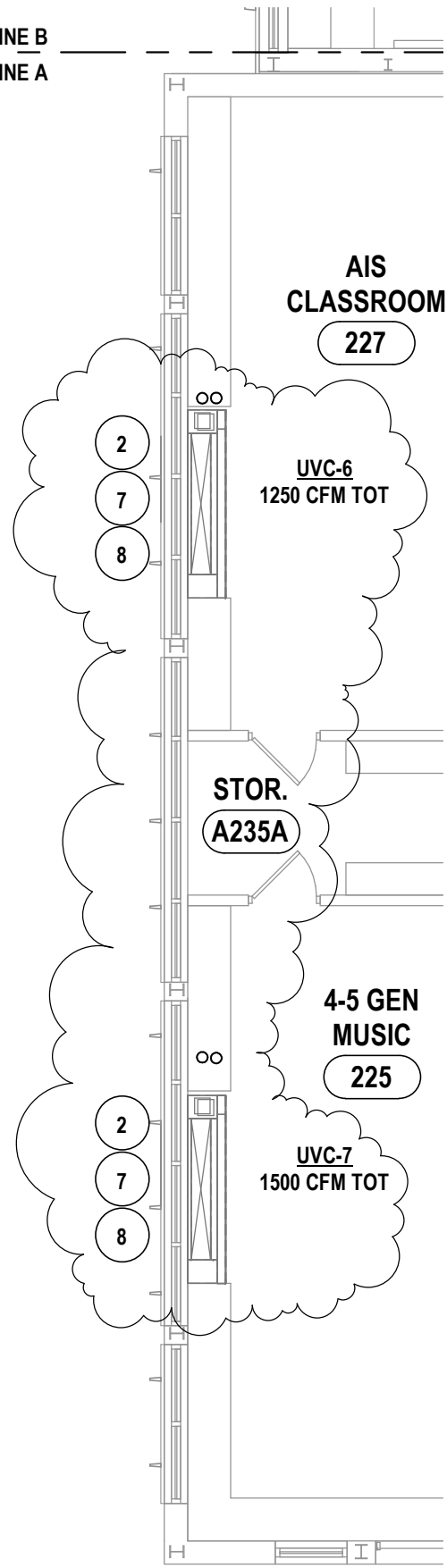

**2** SECOND FLOOR NEW WORK PLAN - PARTIAL AREA A  
1/8" = 1'-0"

MATCHLINE B  
MATCHLINE A

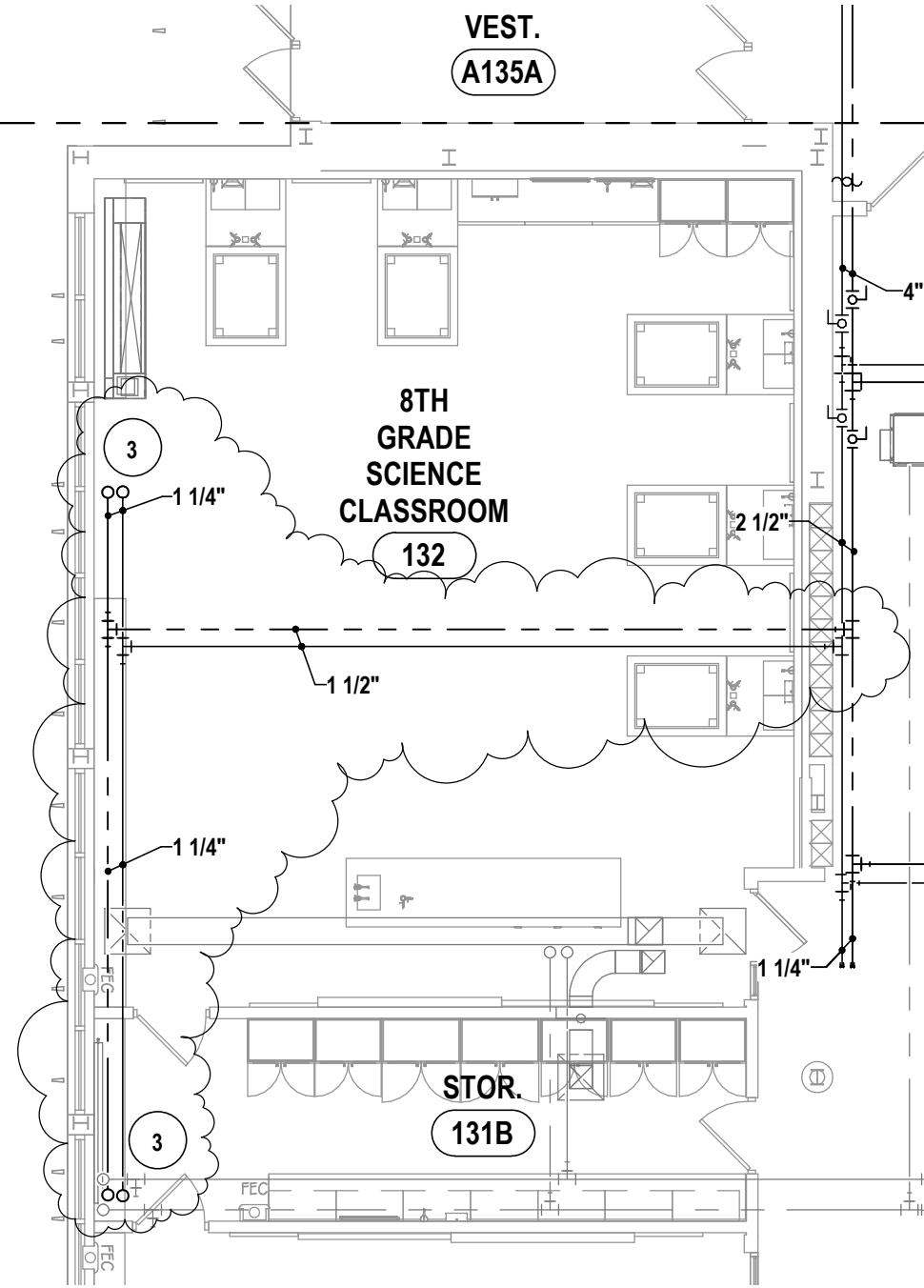

**1** FIRST FLOOR NEW WORK PLAN - PARTIAL AREA A PIPING MODIFICATIONS  
1/8" = 1'-0"

DRAWN BY:	AJH
CHECKED BY:	JDG
DATE:	07/05/2024

IT IS A VIOLATION OF THE LAW FOR ANY PERSON TO MAKE UNAUTHORIZED ALTERATIONS OR ADDITIONS TO PLANS BEARING A LICENSED ENGINEER'S, ARCHITECT'S OR SURVEYOR'S SEAL.

**HUNT** ENGINEERS | ARCHITECTS | SURVEYORS  
 HORSEHEADS, NY 607 - 358 - 1000 ROCHESTER, NY 585 - 327 - 7950  
 TOWANDA, PA 570 - 265 - 4868 BINGHAMTON, NY 607 - 798 - 8081  
 ALBANY, NY 607 - 798 - 8081 WWW.HUNT-EAS.COM  
 NY CERTIFICATE NO. 0018220 PA CERTIFICATE NO. TSC202031464-1

**HVAC FIRST FLOOR PIPING MODIFICATIONS - AREA A**  
**BATH CAPITAL PROJECT 2023-2025**  
**BATH CENTRAL SCHOOL DISTRICT**  
 25 ELLAS AVE. BATH, NY 14810

**AD1-H1**

PROJECT NO: 2483.053

SED #: 57-03-02-06-006-032 - JR SR HIGH SCHOOL | 57-03-02-06-1-009-004 - DISTRICT OFFICE/MAINT | 57-03-02-06-5-071-010 - BUS GARAGE & MAINTENANCE FACILITY | 57-03-02-06-7-013-005 - SOCCER CONCESSION | 57-03-02-06-7-013-006 - SOCCER FIELD PRESS BOX | 57-03-02-06-7-019-003 - FOOTBALL CONCESSION STAND | 57-03-02-06-7-021-003 - FOOTBALL PRESS BOX | 57-03-02-06-7-023-001 - VARSITY SOFTBALL DUGOUT | 57-03-02-06-7-027-001 - JV SOFTBALL DUGOUT | 57-03-02-06-7-030-001 - BASEBALL PRESS BOX | 57-03-02-06-7-030-002 - BASEBALL PRESS BOX | 57-03-02-06-7-030-003 - PUBLIC TOILET BUILDING

IT IS A VIOLATION OF THE LAW FOR ANY PERSON TO MAKE UNAUTHORIZED ALTERATIONS OR ADDITIONS TO PLANS BEARING A LICENSED ENGINEER'S, ARCHITECT'S OR SURVEYOR'S SEAL.

**HUNT** ENGINEERS | ARCHITECTS | SURVEYORS  
 HORSEHEADS, NY 607 - 358 - 1000 ROCHESTER, NY 585 - 327 - 7950  
 TOWANDA, PA. 570 - 265 - 4868 BINGHAMTON, NY 607 - 798 - 8081  
 ALBANY, NY 607 - 798 - 8081 WWW.HUNT-EAS.COM  
 NY CERTIFICATE NO. 0018220 PA CERTIFICATE NO. TSC2203131464-1

**HVAC SCHEDULE MODIFICATIONS**  
**BATH CAPITAL PROJECT 2023-2025**  
**BATH CENTRAL SCHOOL DISTRICT**  
 25 ELLAS AVE. BATH, NY 14810

### DUCT MOUNTED HEATING COIL SCHEDULE

UNIT #	AIR SIDE UNIT #	FACE SIZE WXH	CFM	APD (") MAX	ENT AIR (F)	GPM	WPD MAX	CAP MBH	ENT WTR (F)	REMARKS & NOTES
DHC-1	RTU-2	48"X48"	10000	0.339	41	29.3	0.37	585.6	160	TRANE

### UNIT VENTILATOR COIL SCHEDULE

UNIT #	LOCATION	FAN DATA		COOLING COIL DATA						MODEL NO. / NOTES
		CFM (TOTAL)	CFM (OA)	EWT	EAT DB/WB	LAT DB/WB	GPM	CAP MBH SENS.	CAP MBH TOT	
UVC-1	HS-H1.10	750	40	160	76.7/63.8	57.9/54.6	4.4	16.0	21.3	TRANE VUVE
UVC-2	HS-H1.10	1000	280	160	79.9/65.6	56.6/54.4	5.5	23.6	31.2	TRANE VUVE
UVC-3	HS-H1.10	1500	700	160	82.6/67.1	56.9/52.9	12.3	39.9	61.2	TRANE VUVE
UVC-4	HS-H1.10	750	280	160	81.2/66.4	58.9/55.3	5.1	19.1	26.3	TRANE VUVE
UVC-5	HS-H1.10	1500	450	160	80.2/65.8	56.6/52.8	11.5	36.8	59.1	TRANE VUVE
UVC-6	HS-H1.10	1250	450	45	80.4/65.8	58.2/54.8	8.5	30.5	41.5	TRANE VUVE
UVC-7	HS-H1.10	1500	500	45	79.9/65.5	56.7/52.3	11.3	36.2	55.4	TRANE VUVE

SED #: 57-03-02-06-006-032 - JR SR HIGH SCHOOL | 57-03-02-06-1-009-004 - DISTRICT OFFICE/MAINT | 57-03-02-06-5-071-010 - BUS GARAGE & MAINTENANCE FACILITY | 57-03-02-06-7-011-004 - SOCCER CONCESSION | 57-03-02-06-7-013-005 - SOCCER FIELD PRESS BOX | 57-03-02-06-7-019-003 - FOOTBALL CONCESSION STAND | 57-03-02-06-7-021-003 - FOOTBALL PRESS BOX | 57-03-02-06-7-023-001 - VARSITY SOFTBALL DUGOUT | 57-03-02-06-7-027-001 - JV SOFTBALL DUGOUT | 57-03-02-06-7-030-001 - BASEBALL PRESS BOX | 57-03-02-06-7-030-001 - BASEBALL PRESS BOX | 57-03-02-06-7-030-001 - BASEBALL PRESS BOX | 57-03-02-06-7-030-001 - PUBLIC TOILET BUILDING