

To All Bidders:

Addendum No. 04
September 18, 2025

SUCF Project No. 221038-00
Renovate Pioneer Center
State University of New York College of Technology at Alfred

Prepared for: State University of New York

Prepared by: Mach Architecture PC
2000 Sheridan Drive
Tonawanda, NY 14223

The following additions, deletions, and/or changes or clarifications to the drawings, specifications, and bidding documents for this project, shall become and are hereby made part of the Contract Documents. They change the original documents only in the manner and to the extent stated. Each bidder shall acknowledge receipt of this Addendum in the appropriate location on the bid proposal form

All requirements of the original Project Specifications and Drawings shall remain in force except as amended by this Addendum. This addendum consists of 7 pages, 1 attachment, and 5 drawings.

Mach Architecture PC



Douglas Schaefer, AIA

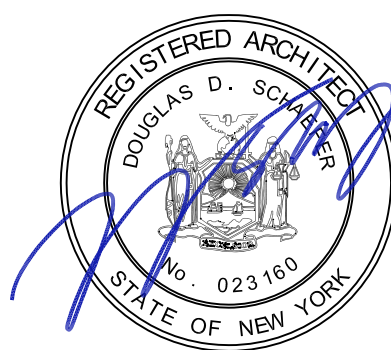



ADDENDUM NO. 4

REFER TO PROJECT MANUAL

ITEM NO. 4.1

Refer to: *Volume 1: Divisions 00 thru 01*
Volume 2: Divisions 02 thru 33
Volume 3: Available Information

Add: To page TOC-6 under Division 9 section "09 9813 – Tile Carpeting"

ITEM NO. 4.2

Refer to: *Volume 2: Divisions 02 thru 33; Specification Section 08 4113 Aluminum Framed Entrances and Storefront*

Delete: Paragraph 1.5 A.4 in its entirety.

ITEM NO. 4.3

Refer to: *Volume 2: Divisions 02 thru 33*

Add: Specification Section "09 6813 – Tile Carpeting" in its entirety as attached.

ITEM NO. 4.4

Refer to: *Volume 2: Divisions 02 thru 33*
Specification Section 10 5126 – Plastic Lockers

Add: Subparagraph 4. to Paragraph 2.1 B as an acceptable manufacturer to read as follows:
4. Summit Lockers

ITEM NO. 4.5

Refer to: *Volume 2: Divisions 02 thru 33*
Specification Section 12 3216 Manufactured Plastic-Laminate-Clad Casework

Delete: Paragraph 1.4 B.6 in its entirety.

Delete: Paragraph 2.1 B.2 in its entirety.



ITEM NO. 4.6

Refer to: *Volume 2: Divisions 02 thru 33
Specification Section 22 4223 Commercial Showers, Receptors and Basins*

Delete: From Paragraph 1.02 A. 2. the phrase "(Solid Surface Shower Basins)"

Revise: Paragraph 2.02 A. to read as follows:

A. "Shower Basins: ALL shower basins shall be precast terrazzo type."

Delete: Paragraph 2.02 A. 2. In its entirety.

REFER TO DRAWINGS

ITEM NO. 4.7

Refer to: *Drawing C-121 Site Demolition Plan*

Add: Drawing Note 23 to read:

23. "REMOVE EXISTING WIRE AND CONDUIT BACK TO SOURCE WITHIN THE BUILDING. PATCH FOUNDATION WALL."

ITEM NO. 4.8

Refer to: *Drawing HM-001 First Floor Hazardous Material Removal Plan*

Add: Removal of floor tile and mastic per note AA-2 at Gaming Cetner 109 including stage, as indicated on attached drawing SK-001HM.

ITEM NO. 4.9

Refer to: *Drawing HM-101 Hazardous Material Removal Notes*

Revise: Within Approximate Quantity Table the approximate quantity of Floor Tile and Mastic per Note AA-2 to "2,900 Square Feet" in lieu of "1,650 Square Feet".

Add: General Note I in its entirety to read as follows:

I. "If a Site-Specific Variance from ICR-56 is sought for the work, the petition shall be submitted to SUCF and their representative for review and approval prior to submission to NYSDOL Engineering Services."



ITEM NO. 4.10

Refer to: *Drawing S-301 Sections*

Delete: Reference to brick at Elevator Section 1/S-301. Refer to Architectural Drawings for finish.

ITEM NO. 4.11

Refer to: *Drawing S-302 Sections*

Delete: Reference to brick at Elevator Pit Section 2/S-302. Refer to Architectural Drawings for finish.

ITEM NO. 4.12

Refer to: *Drawing A-101 First Floor Plan*

Add: Construction of stage platform as indicated on attached drawing ASK-003

ITEM NO. 4.13

Refer to: *Drawing A-102 Second Floor Plan*

Add: Dimensions for wire mesh partitions to be as indicated on attached drawing ASK-001. Wire mesh partitions to be 8'-0" high.

ITEM NO. 4.14

Refer to: *Drawing A-103 Room Finish Schedule*

Add: Keyed Finish Note 12 to read as follows:
12. Provide full height solid surface wall panels as specified in section 06 6100 at showers. Coordinate installation with terrazzo bases.

Add: Keyed Finish Notes 3, 4, 5, & 12 to Bathroom 206F & Bathroom 206G



ITEM NO. 4.15

Refer to: *Drawing A-105 Door Schedule*

- Add:** To View Windows VW-2, VW-3, VW-4 & VW-5 the following note in its entirety:
"Glazing Type G-1 Non-Rated"
- Change:** Glazing at all View Windows VW-1 to "Type G-1" in lieu of "Type S-1" indicated.
- Change:** At Type E Door "aluminum" to "Hollow Metal" in description.

ITEM NO. 4.16

Refer to: *Drawing A-203 ¼" Kitchen and Queuing Plan*

- Add:** Detail callouts as indicated on attached drawing ASK-002.

ITEM NO. 4.17

Refer to: *Drawing A-204 ¼" Kitchen Counter Plans & Details*

- Add:** SS Wire Shelving at Kitchen 106 to be equal to wire wall mounted shelving Model Number 460SSB12X 12" Deep Stainless Steel wire shelving as manufactured by Regency Equipment with a minimum weight capacity of 180 lbs.
Other Acceptable manufactures:
Quantum Food Service
NEXEL Industries

ITEM NO. 4.18

Refer to: *Drawing A-208 Interior Elevations*

- Revise:** All instances of Corner Guards called out as CG-5 to be GC-1

ITEM NO. 4.19

Refer to: *Drawing A-401 ¼" Roof Plans*

- Revise:** Stairs and guardrails to be Hot Dip Galvanized after fabrication in lieu of aluminum to match construction of steel dunnage.
-



ITEM NO. 4.20

Refer to: *Drawing A-601 Electrical Demolition Site Plan*

Revise: Window Stool at Detail 3/A-601 to be "Quartz" in lieu of "Solid Surface".

Revise: Wall cap at Detail 4/A-601 to be "Quartz" in lieu of "Solid Surface".

ITEM NO. 4.21

Refer to: *Drawing A-701 First Floor FF&E Plan*

Revise: All instances of Corner Guards called out as CG-5 to be GC-1

ITEM NO. 4.22

Refer to: *Drawing A-705 Toilet Room FF&E Schedules, Plans & Elevations – Second Floor; Scheule of Toilet Equipment*

Change: Description of Item No. 3 to read "Solid Surface Countertop" in lieu of "Quartz Countertop"

ITEM NO. 4.23

Refer to: *Drawing P-000 Title Sheet – Plumbing*

Add: To the Plumbing Fixture Schedule Electric Water Cooler EWC-B as follows:

Unit No.	Mfr'r	Model No	Water		San/ Waste	Vent	Support	Trim
			Cold	Hot				
EWC-B	ELKAY	LZS8WSLK	½"	--	1 ½"	1 ½"	Wall	--

ITEM NO. 4.24

Refer to: *Drawing P-102 Second Floor Plan – Plumbing*

Change: The two (2) Electric Water Coolers labeled "EWC-A" in Lobby 202 to "EWC-B".

ITEM NO. 4.25

Refer to: *Drawing M-002 Schedules Mechanical; Buffer Tank Schedule*

Add: Model No. 4284 to Units BT-2-1, BT-2-2 & BT-2-3.

Change: Tank Height at Units BT-2-1, BT-2-2 & BT-2-3 to 104" in lieu of 84".



ITEM NO. 4.26

Refer to: *Drawing ED-101 First Floor Overall Electrical Demolition Plan*

Add: Removal of existing power, data and conduct as indicated on attached drawing SKE-03.

ITEM NO. 4.27

Refer to: *Drawing E-101 First Floor Power and Data Plan*

Add: Power and Communication circuits and conduit as indicated on attached drawing SKE-03.

REFER TO ADDENDUM NO 03

ITEM NO. 4.28

Refer to: *Addendum No. 03 Item No. 3.13*

Change: Referenced drawing to "CSK-017" in lieu of "CSK-018" indicated.

END OF ADDENDUM NO. 04

**SECTION 09 6813
TILE CARPETING**

PART 1 - GENERAL

1.1 SUMMARY

- A. Section Includes:
 - 1. Carpet tile.
- B. Related Requirements:
 - 1. Section 024119 "Selective Demolition" for removing existing floor coverings.
 - 2. Section 096513 "Resilient Base and Accessories" Section 096519 "Resilient Tile Flooring" for resilient wall base and accessories installed with carpet tile.

1.2 ACTION SUBMITTALS

- A. Product Data: For each type of product.
 - 1. Include manufacturer's written data on physical characteristics, durability, and fade resistance.
 - 2. Include manufacturer's written installation recommendations for each type of substrate.
- B. Shop Drawings: For carpet tile installation, showing the following:
 - 1. Columns, doorways, enclosing walls or partitions, built-in cabinets, and locations where cutouts are required in carpet tiles.
 - 2. Carpet tile type, color, and dye lot.
 - 3. Type of subfloor.
 - 4. Type of installation.
 - 5. Pattern of installation.
 - 6. Pattern type, location, and direction.
 - 7. Pile direction.
 - 8. Type, color, and location of insets and borders.
 - 9. Type, color, and location of edge, transition, and other accessory strips.
 - 10. Transition details to other flooring materials.
- C. Samples for Verification: Actual sample of finished products for each of the following products and for each color and texture required. Label each Sample with manufacturer's name, material description, color, pattern, and designation indicated on Drawings and in schedules.
 - 1. Carpet Tile: Full-size Sample.
 - 2. Exposed Edge, Transition, and Other Accessory Stripping: 12-inch- long Samples.
- D. Product Schedule: For carpet tile. Use same designations indicated on Drawings.

1.3 INFORMATIONAL SUBMITTALS

- A. Product Test Reports: For carpet tile, for tests performed by a qualified testing agency.
- B. Qualification Statements: For Installer.
- C. Sample Warranties: For carpet tile.

1.4 CLOSEOUT SUBMITTALS

- A. Maintenance Data: For carpet tiles. Include the following:
 - 1. Methods for maintaining carpet tile, including cleaning and stain-removal products and procedures and manufacturer's recommended maintenance schedule.
 - 2. Precautions for cleaning materials and methods that could be detrimental to carpet tile.

1.5 MAINTENANCE MATERIAL SUBMITTALS

- A. Extra Stock Material: Furnish extra materials, from the same production run, to Owner that match products installed and that are packaged with protective covering for storage and identified with labels describing contents.
 - 1. Carpet Tile: Full-size units equal to 5 percent of amount installed for each type indicated, but no fewer than 10 full-size units.

1.6 DELIVERY, STORAGE, AND HANDLING

- A. Comply with CRI 104.

1.7 FIELD CONDITIONS

- A. Comply with CRI 104 for temperature, humidity, and ventilation limitations.
- B. Environmental Limitations: Do not deliver or install carpet tiles until spaces are enclosed and weathertight, wet-work in spaces is complete and dry, and ambient temperature and humidity conditions are maintained at levels planned for building occupants during the remainder of the construction period.
- C. Do not install carpet tiles over concrete slabs until slabs have cured and are sufficiently dry to bond with adhesive and concrete slabs have pH range recommended in writing by carpet tile manufacturer.
- D. Where demountable partitions or other items are indicated for installation on top of carpet tiles, install carpet tiles before installing these items.

1.8 WARRANTY

- A. Special Warranty for Carpet Tiles: Manufacturer agrees to repair or replace components of carpet tile installation that fail in materials or workmanship within specified warranty period.
 - 1. Warranty does not include deterioration or failure of carpet tile due to unusual traffic, failure of substrate, vandalism, or abuse.
 - 2. Failures include, but are not limited to, the following:
 - a. More than 10 percent loss of face fiber, edge raveling, snags, and runs.
 - b. Loss of tuft-bind strength.
 - c. Excess static discharge.
 - d. Delamination.
 - e. Dimensional instability.
 - 3. Warranty Period: 15 years from date of Substantial Completion.

PART 2 - PRODUCTS

2.1 CARPET TILE CPT-1, CPT-2

- A. Basis-of-Design Product: Subject to compliance with requirements, provide Interface Carpet Tile; Nightlights Collection /Soft Glow or comparable product by one of the following:
 - 1. Mannington Commercial; a business unit of Mannington Mills, Inc.
 - 2. Shaw Industries Group, Inc.; Berkshire Hathaway Company
- B. Color:
 - 1. CPT-1: Ink Cloud 107259
 - 2. CPT-2: Iron Azure 107262
- C. Size: 25 cm x 1 m
- D. Construction:
 - 1. Tufted Textured Loop
 - 2. Tufted Yarn Weight: 19 oz/sqyd
 - 3. Machine Gauge: 1/12 in.
 - 4. Pile Height: 0.14 inch
 - 5. Pile Thickness: 0.093 in.
 - 6. Stitches: 8.5 /in.
 - 7. Pile Density: 7,355 oz/sqyd
- E. Applied Treatments:
 - 1. Soil-Resistance Treatment: Manufacturer's standard treatment.

2. Antimicrobial Treatment: Manufacturer's standard treatment that protects carpet tiles as follows:
 - a. Antimicrobial Activity: Not less than 2 mm halo of inhibition for gram-positive bacteria, not less than 1 mm halo of inhibition for gram-negative bacteria, and no fungal growth, in accordance with AATCC 174.

F. Performance Characteristics:

1. Flooring Radiant Panel: Passes (ASTM E-648)
2. Smoke Density ≤ 450 (ASTM E662)
3. Flammability: Passes (DOC-FF1-70)
4. Lightfastness: ≥ 4.0 @ 60 AFU's (AATCC – 16 – E)
5. Static: < 3.0 KV (AATCC – 134)
6. Dimensional Stability: $< 0.10\%$
7. Traffic Classification: Severe

2.2 CARPET TILE CPT-3

- A. Basis-of-Design Product: Subject to compliance with requirements, provide Interface Carpet Tile; On Line or comparable product by one of the following:
 1. Mannington Commercial; a business unit of Mannington Mills, Inc.
 2. Shaw Industries Group, Inc.; Berkshire Hathaway Company
- B. Color:
 1. CPT-3: Lapis 103799
- C. Size: 25 cm x 1 m
- D. Construction:
 1. Tufted Textured Loop
 2. Tufted Yarn Weight: 21 oz/sqyd
 3. Machine Gauge: 1/12 in.
 4. Pile Height: 0.15 inch
 5. Pile Thickness: 0.123 in.
 6. Stitches: 9 /in.
 7. Pile Density: 9,845 oz/sqyd
- E. Applied Treatments:
 1. Soil-Resistance Treatment: Manufacturer's standard treatment.
 2. Antimicrobial Treatment: Manufacturer's standard treatment that protects carpet tiles as follows:
 - a. Antimicrobial Activity: Not less than 2 mm halo of inhibition for gram-positive bacteria, not less than 1 mm halo of inhibition for gram-negative bacteria, and no fungal growth, in accordance with AATCC 174.

F. Performance Characteristics:

1. Flooring Radiant Panel: Passes (ASTM E-648)
2. Smoke Density ≤ 450 (ASTM E662)
3. Flammability: Passes (DOC-FF1-70)
4. Lightfastness: ≥ 4.0 @ 60 AFU's (AATCC – 16 – E)
5. Static: < 3.0 KV (AATCC – 134)
6. Dimensional Stability: , 0.10%
7. Traffic Classification: Heavy

2.3 CARPET TILE CPT-4

A. Basis-of-Design Product: Subject to compliance with requirements, provide Shaw Industries Group Inc; Contact Hexagon/Configure 5T160 or comparable product by one of the following:

1. Mannington Commercial; a business unit of Mannington Mills, Inc.
2. Interface Inc.

B. Color:

1. CPT-4: Electric Form 59505

C. Size: 28.8 in x 24.9 in hexagon

D. Construction:

1. Multi-Level Pattern Cut/Loop
2. Tufted Yarn Weight: 26 oz/sqyd
3. Machine Gauge: 1/12 in.
4. Pile Height: 0.13 inch
5. Pile Thickness: 0.093 in.
6. Stitches: 9 /in.
7. Pile Density: 10,065 oz/sqyd

E. Applied Treatments:

1. Soil-Resistance Treatment: Manufacturer's standard treatment.
2. Antimicrobial Treatment: Manufacturer's standard treatment that protects carpet tiles as follows:
 - a. Antimicrobial Activity: Not less than 2 mm halo of inhibition for gram-positive bacteria, not less than 1 mm halo of inhibition for gram-negative bacteria, and no fungal growth, in accordance with AATCC 174.

F. Performance Characteristics:

1. Flooring Radiant Panel: Passes (ASTM E-648)
2. Smoke Density ≤ 450 (ASTM E662)
3. Flammability: Passes (DOC-FF1-70)
4. Lightfastness: ≥ 4.0 @ 60 AFU's (AATCC – 16 – E)

5. Static: < 3.5 KV (AATCC – 134)
6. Dimensional Stability: , 0.10%
7. Traffic Classification: Heavy

2.4 CARPET TILE CPT-5

- A. Basis-of-Design Product: Subject to compliance with requirements, provide Shaw Industries Group Inc; Mindful Play/Impact Tile 5T188 or comparable product by one of the following:
 1. Mannington Commercial; a business unit of Mannington Mills, Inc.
 2. Interface Inc.
- B. Color:
 1. CPT-5: Blue 86429
- C. Size: 24 in x 24 in.
- D. Construction:
 1. Multi-Level Pattern Loop
 2. Tufted Yarn Weight: 18 oz/sqyd
 3. Machine Gauge: 1/10 in.
 4. Pile Height: 0.13 inch
 5. Pile Thickness: 0.101 in.
 6. Stitches: 10.5 /in.
 7. Pile Density: 6059 oz/sqyd
- E. Applied Treatments:
 1. Soil-Resistance Treatment: Manufacturer's standard treatment.
 2. Antimicrobial Treatment: Manufacturer's standard treatment that protects carpet tiles as follows:
 - a. Antimicrobial Activity: Not less than 2 mm halo of inhibition for gram-positive bacteria, not less than 1 mm halo of inhibition for gram-negative bacteria, and no fungal growth, in accordance with AATCC 174.
- F. Performance Characteristics:
 1. Flooring Radiant Panel: Passes (ASTM E-648)
 2. Smoke Density ≤ 450 (ASTM E662)
 3. Flammability: Passes (DOC-FF1-70)
 4. Lightfastness: ≥ 4.0 @ 60 AFU's (AATCC – 16 – E)
 5. Static: < 3.5 KV (AATCC – 134)
 6. Dimensional Stability: , 0.10%
 7. Traffic Classification: Severe

2.5 INSTALLATION ACCESSORIES

- A. Trowelable Leveling and Patching Compounds: Latex-modified, hydraulic-cement-based formulation provided or recommended in writing by carpet tile manufacturer.
- B. Adhesives: Water-resistant, mildew-resistant, nonstaining, pressure-sensitive types to suit products and subfloor conditions indicated, that comply with flammability requirements for installed carpet tile, and that are recommended in writing by carpet tile manufacturer for releasable installation.

PART 3 - EXECUTION

3.1 EXAMINATION

- A. Examine substrates, areas, and conditions, with Installer present, for compliance with requirements for maximum moisture content, alkalinity range, installation tolerances, and other conditions affecting carpet tile performance.
- B. Examine carpet tile for type, color, pattern, and potential defects.
- C. Concrete Slabs: Verify that finishes comply with requirements specified in Section 033000 "Cast-in-Place Concrete" and that surfaces are free of cracks, ridges, depressions, scale, and foreign deposits.
 - 1. Moisture Testing: Perform tests so that each test area does not exceed 1000 sq. ft., and perform no fewer than three tests in each installation area and with test areas evenly spaced in installation areas.
 - a. Anhydrous Calcium Chloride Test: ASTM F1869. Proceed with installation only after substrates have maximum moisture-vapor-emission rate of 3 lb of water/1000 sq. ft. in 24 hours.
 - b. Relative Humidity Test: Using in situ probes, ASTM F2170. Proceed with installation only after substrates have a maximum 75 percent relative humidity level measurement.
 - c. Perform additional moisture tests recommended in writing by adhesive and carpet tile manufacturers. Proceed with installation only after substrates pass testing.
- D. Wood Subfloors: Verify the following:
 - 1. Underlayment over subfloor complies with requirements specified in Section 061600 "Sheathing."
 - 2. Underlayment surface is free of irregularities and substances that may interfere with adhesive bond or show through surface.
- E. Metal Subfloors: Verify the following:
 - 1. Underlayment surface is free of irregularities and substances that may interfere with adhesive bond or show through surface.

- F. Painted Subfloors: Perform bond test recommended in writing by adhesive manufacturer. Verify the following:
 - 1. Underlayment surface is flat, smooth, evenly planed, tightly jointed, and free of irregularities, gaps greater than 1/8 inch, protrusions more than 1/32 inch, and substances that may interfere with adhesive bond or show through surface.
- G. Access Flooring Systems: Verify the following:
 - 1. Access floor substrate is compatible with carpet tile and adhesive if any.
- H. Proceed with installation only after unsatisfactory conditions have been corrected.

3.2 PREPARATION

- A. General: Comply with CRI 104 and with carpet tile manufacturer's written installation instructions for preparing substrates.
- B. Use trowelable leveling and patching compounds, in accordance with manufacturer's written instructions, to fill cracks, holes, depressions, and protrusions in substrates. Fill or level cracks, holes and depressions 1/8 inch wide or wider, and protrusions more than 1/32 inch unless more stringent requirements are required by manufacturer's written instructions.
- C. Concrete Substrates: Remove coatings, including curing compounds, and other substances that are incompatible with adhesives and that contain soap, wax, oil, or silicone, without using solvents. Use mechanical methods recommended in writing by adhesive and carpet tile manufacturers.
- D. Metal Substrates: Clean grease, oil, soil and rust, and prime if recommended in writing by adhesive manufacturer. Rough sand painted metal surfaces and remove loose paint. Sand aluminum surfaces, to remove metal oxides, immediately before applying adhesive.
- E. Broom and vacuum clean substrates to be covered immediately before installing carpet tile.

3.3 INSTALLATION

- A. General: Comply with CRI 104, Section 10, "Carpet Tile," and with carpet tile manufacturer's written installation instructions.
- B. Installation Method: Glue down; install every tile with full-spread, releasable, pressure-sensitive adhesive.
- C. Maintain dye-lot integrity. Do not mix dye lots in same area.
- D. Cut and fit carpet tile to butt tightly to vertical surfaces, permanent fixtures, and built-in furniture including cabinets, pipes, outlets, edgings, thresholds, and nosings. Bind or seal cut edges as recommended in writing by carpet tile manufacturer.
- E. Extend carpet tile into toe spaces, door reveals, closets, open-bottomed obstructions, removable flanges, alcoves, and similar openings.

- F. Maintain reference markers, holes, and openings that are in place or marked for future cutting by repeating on carpet tile as marked on subfloor. Use nonpermanent, nonstaining marking device.
- G. Install pattern parallel to walls and borders.
- H. Access Flooring: Stagger joints of carpet tiles so carpet tile grid is offset from access flooring panel grid. Do not fill seams of access flooring panels with carpet adhesive; keep seams free of adhesive.

3.4 CLEANING AND PROTECTION

- A. Perform the following operations immediately after installing carpet tile:
 - 1. Remove excess adhesive and other surface blemishes using cleaner recommended in writing by carpet tile manufacturer.
 - 2. Remove yarns that protrude from carpet tile surface.
 - 3. Vacuum carpet tile using commercial machine with face-beater element.
- B. Protect installed carpet tile to comply with CRI 104, Section 13.7.
- C. Protect carpet tile against damage from construction operations and placement of equipment and fixtures during the remainder of construction period. Use protection methods indicated or recommended in writing by carpet tile manufacturer.

END OF SECTION 09 6813

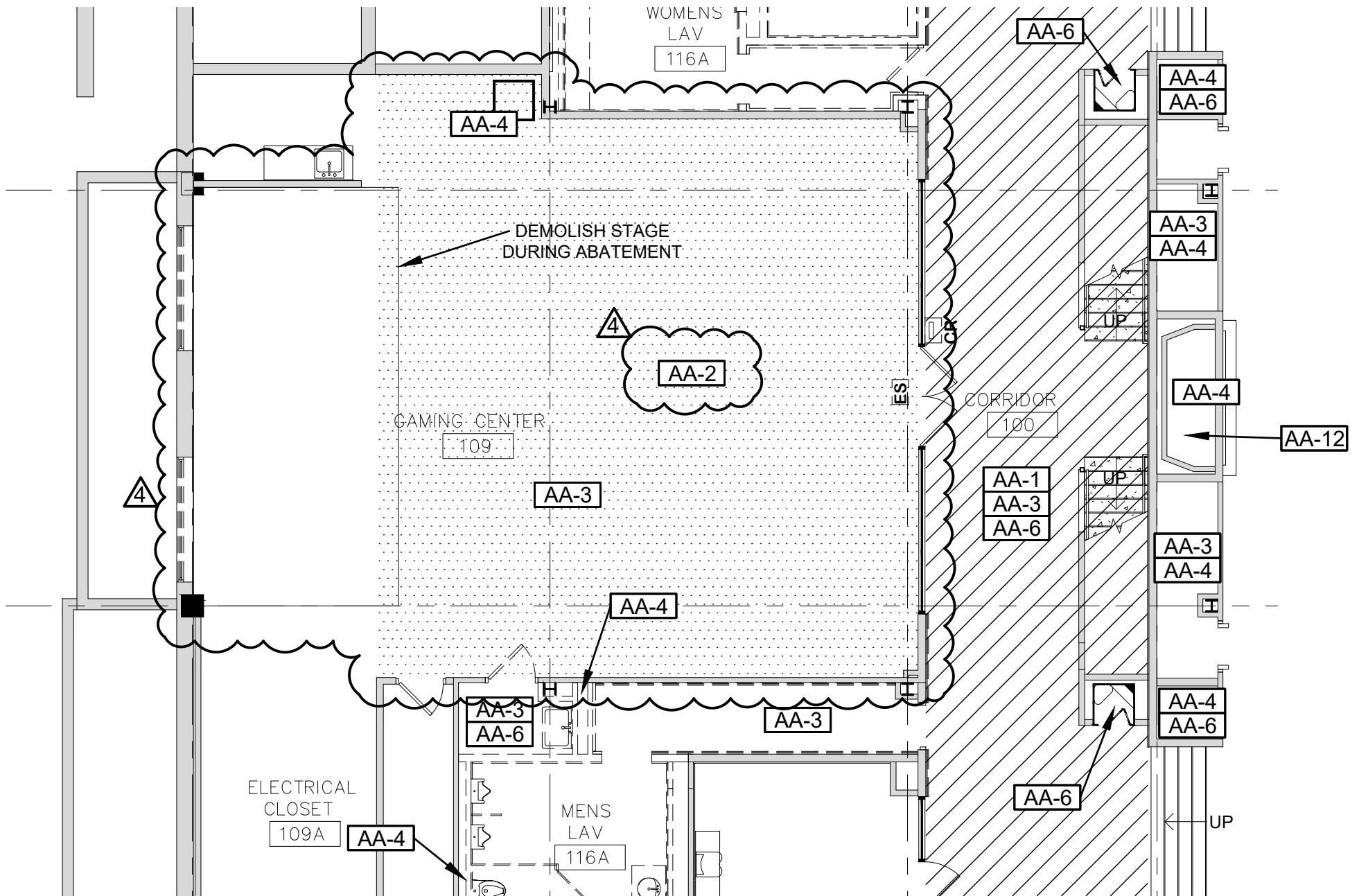

1

PARTIAL FIRST FLOOR HAZARDOUS MATERIALS REMOVAL PLAN

SCALE: 1/8" = 1'-0"

ASBESTOS ABATEMENT NOTES

- /// AA-1 ACOUSTICAL PLASTER
- AA-2 FLOOR TILE AND MASTIC
- AA-3 PIPE INSULATION/MUD FITTINGS
- AA-4 PIPE INSULATION/MUD FITTINGS INSULATION WITHIN CHASES
- AA-5 ROOF DRAIN MUD PACKING/ FITTING INSULATION
- AA-6 LIGHT FIXTURE WIRE INSULATION
- AA-7 DUCTWORK WITH STICK PIN MASTIC
- AA-8 FACADE MOISTURE BARRIER LINTEL CAULK
- AA-9 DAMAGED ROOF DRAIN MUD FITTING INSULATION
- AA-10 FLANGE GASKETS
- AA-11 MIRROR MASTIC
- AA-12 CHIMNEY MATERIALS
- AA-13 MOISTURE BARRIER ON MANHOLE STRUCTURE
- AA-14 NOT USED.
- AA-15 NOT USED.

PREPARED FOR:

ALFRED STATE COLLEGE

RENOVATE PIONEER CENTER

PREPARED BY:



MACH ARCHITECTURE, P.C.
2000 SHERIDAN DRIVE
TONAWANDA, NY 14223
716-424-2035

JOB NO:

221038-00

DATE:

09/09/25

GAMING CENTER 109

DRAWN BY:

NAK

SCALE:

1/8" = 1'-0"

SK-001HM

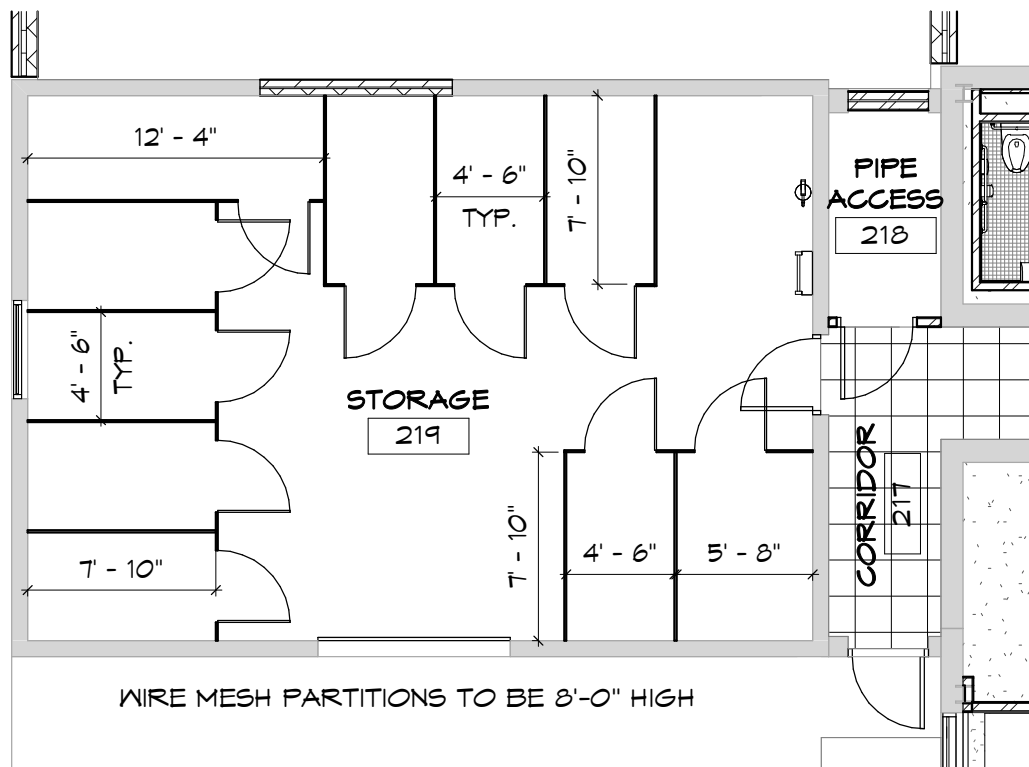

STORAGE 219 FLOOR PLAN

1/8" = 1'-0"

1

PREPARED FOR:

ALFRED STATE COLLEGE

RENOVATE PIONEER CENTER

PREPARED BY:

MACH ARCHITECTURE, P.C.
2000 SHERIDAN DRIVE
TONAWANDA, NY 14223
716-424-2035

JOB NO:

221038-00

DATE:

09/09/25

STORAGE 219

DRAWN BY:

DA

SCALE:

1/8" = 1'-0"

ASK-001

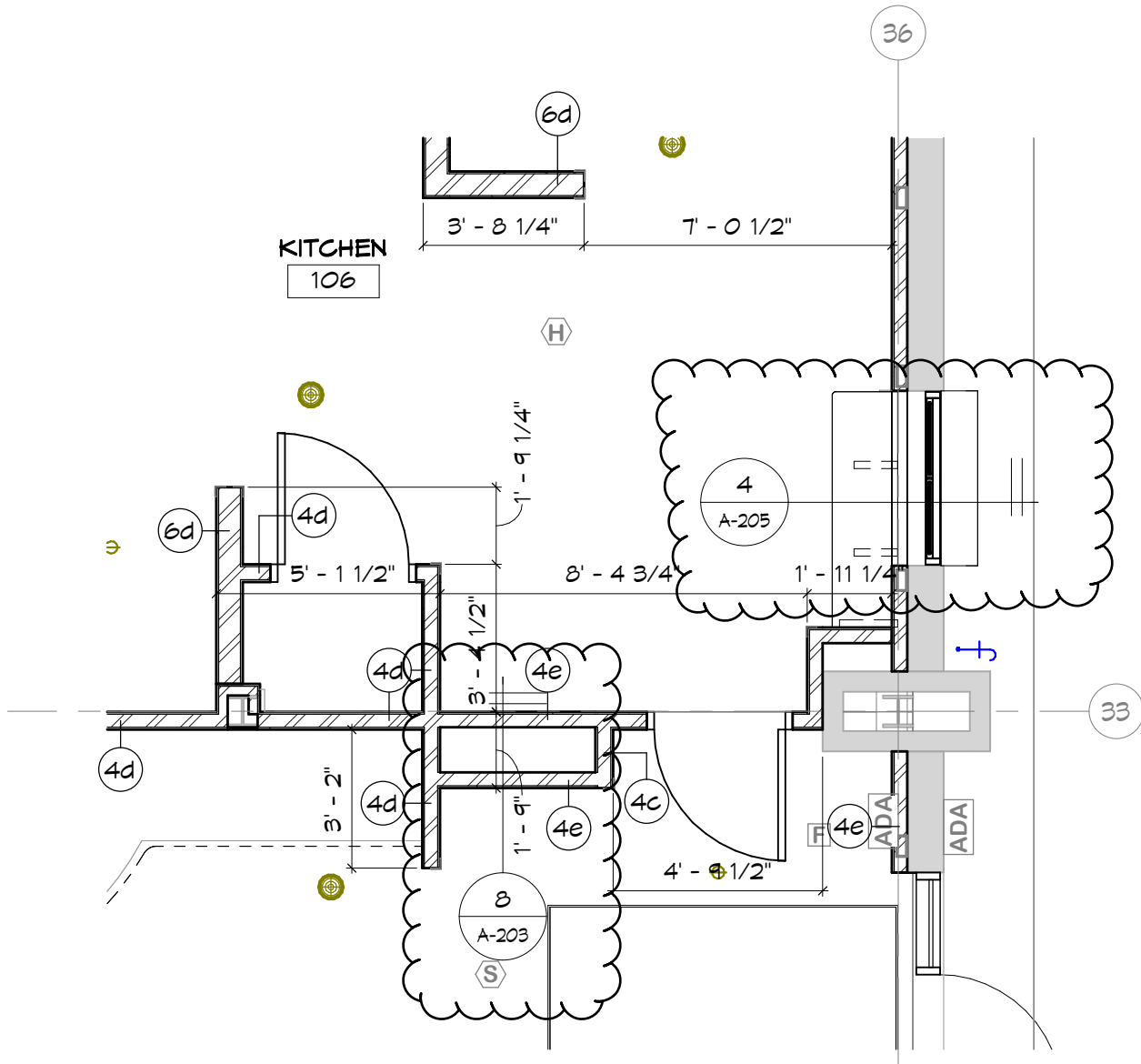

PREPARED FOR:

ALFRED STATE COLLEGE

RENOVATE PIONEER CENTER

PREPARED BY:

MACH ARCHITECTURE, P.C.
2000 SHERIDAN DRIVE
TONAWANDA, NY 14223
716-424-2035

JOB NO:

221038-00

DATE:

09/12/25

KITCHEN 106

DRAWN BY:

DA

SCALE:

1/4" = 1'-0"

ASK-002

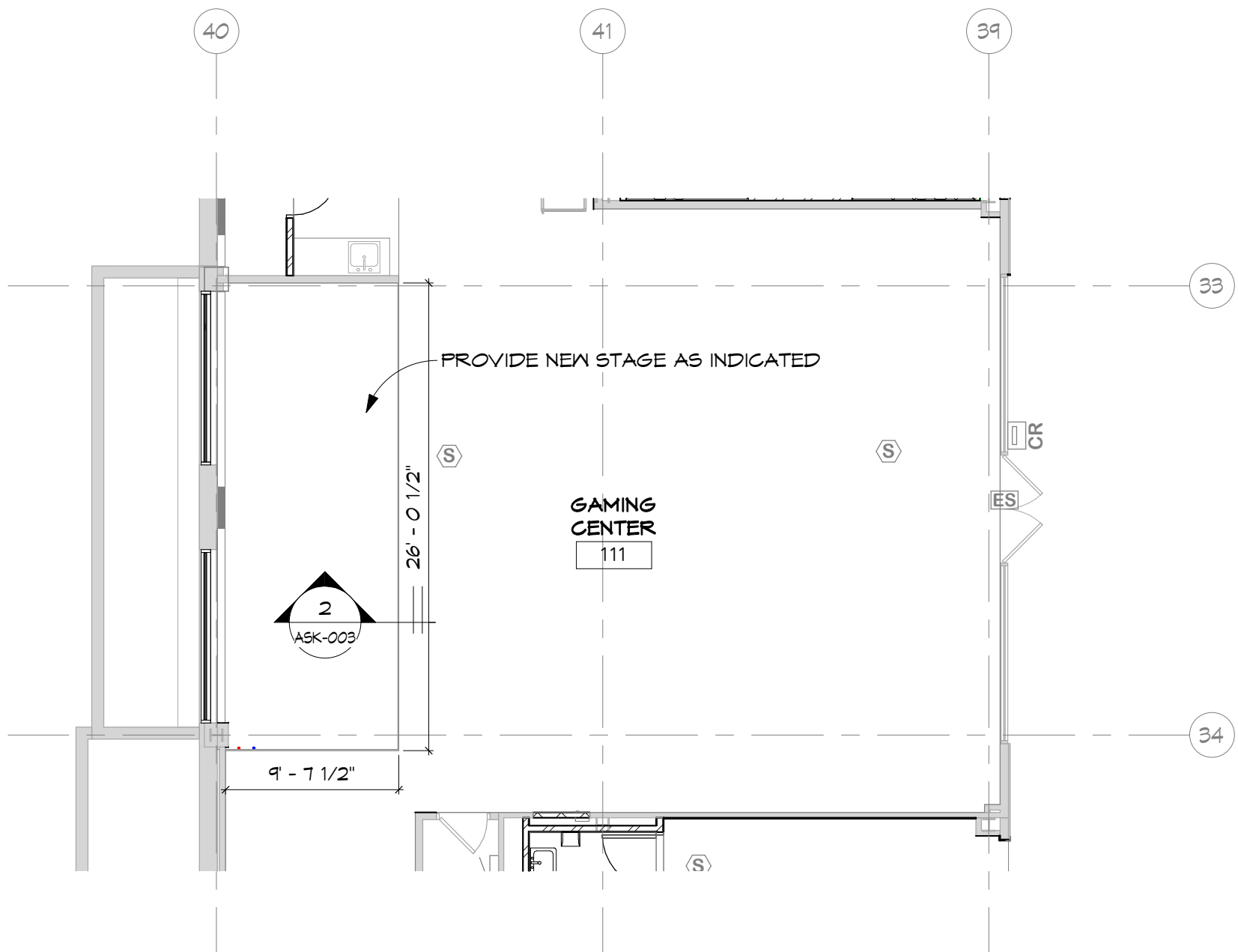

GAMING CENTER FLOOR PLAN 1
1/8" = 1'-0"

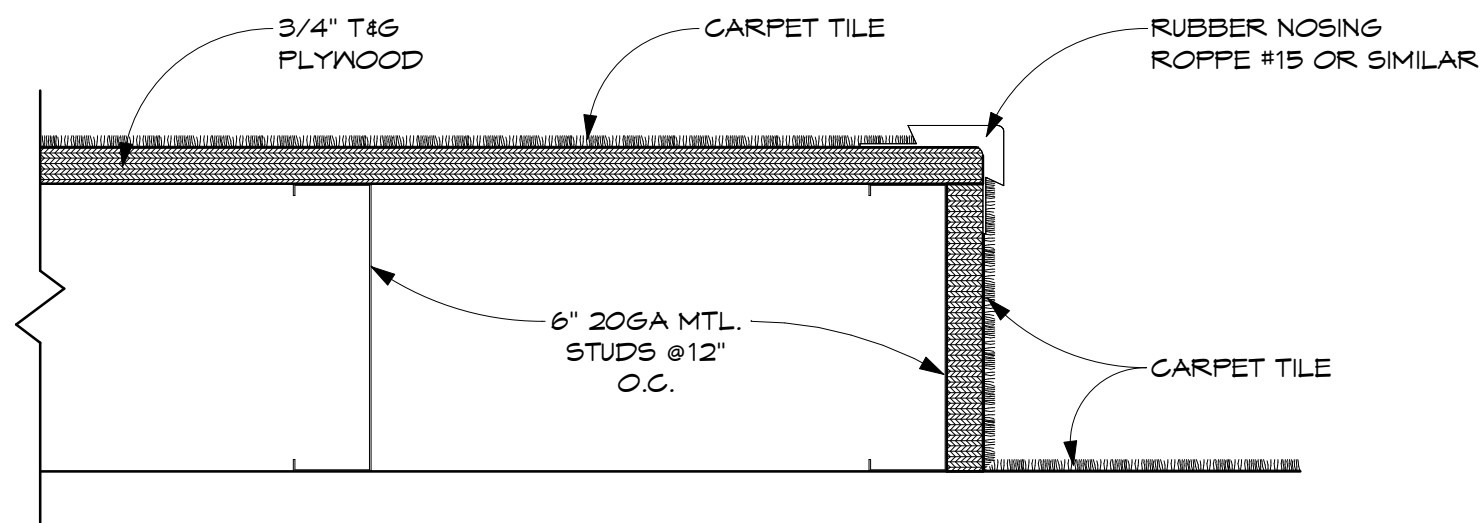

SECTION DETAIL 2
3" = 1'-0"

PREPARED FOR: ALFRED STATE COLLEGE		RENOVATE PIONEER CENTER		
PREPARED BY:  MACH ARCHITECTURE, P.C. 2000 SHERIDAN DRIVE TONAWANDA, NY 14223 716-424-2035	JOB NO: 221038-00	DATE: 09/16/25	GAMING CENTER 111	
	DRAWN BY: DA	SCALE: As indicated	ASK-003	

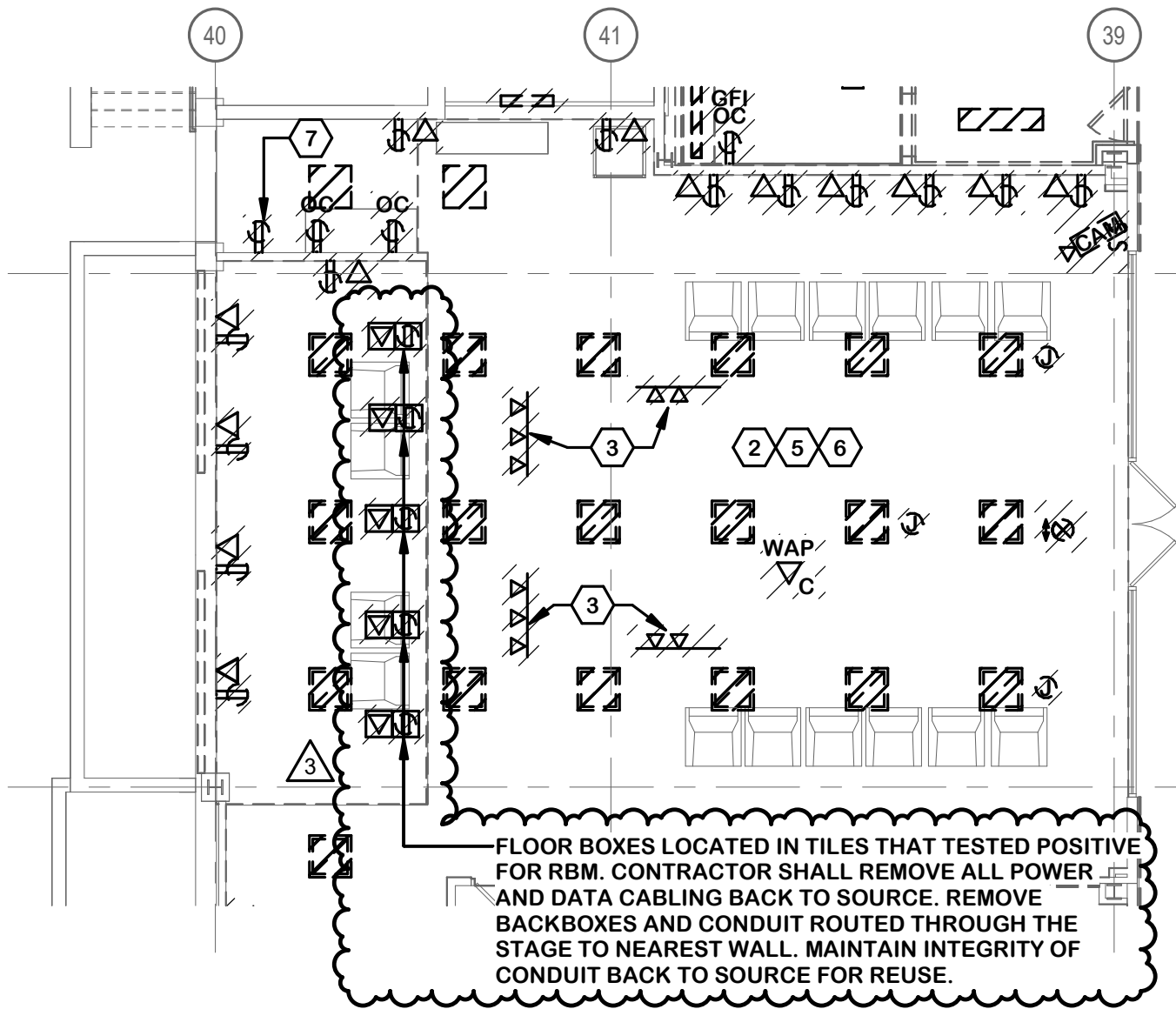

2 FIRST FLOOR ELECTRICAL DEMOLITION PLAN
SKE-03 1/8" = 1'-0"

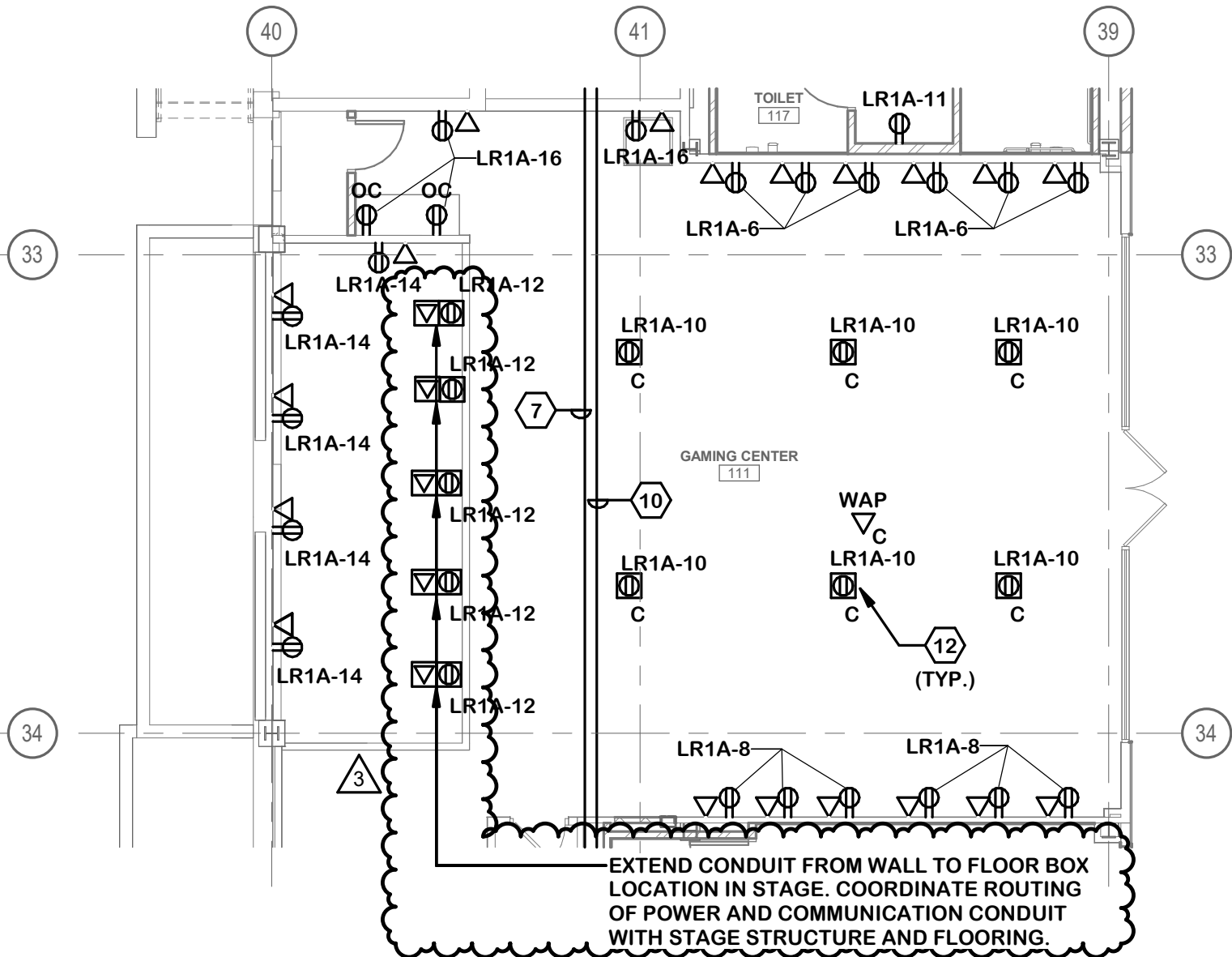

1 FIRST FLOOR POWER AND DATA PLAN
SKE-03 1/8" = 1'-0"