

ADDENDUM No. 2

Date: 11/30/2018

DORMITORY AUTHORITY - STATE OF NEW YORK

**ALFRED STATE COLLEGE
BRADDON HALL & PEET HALL
CURTAIN WALL REPLACEMENT AND ASBESTOS
AND HAZARDOUS MATERIALS ABATEMENT
RE-BID
3409309999 CR 4**

This **ADDENDUM** is hereby included in and made part of the Contract whether or not attached thereto. All requirements of the original Specifications and Drawings shall remain in force except as noted by this **ADDENDUM No. 2**

THE PURPOSE OF THIS ADDENDUM IS TO CHANGE THE FOLLOWING ITEMS:

Item No. 1 – To Addendum No. 1 – Revise Item No. 2, Subparagraph D.3 to read “1/2 inch” in lieu of “3/4 inch.”

Item No. 2 – Specification Section 084413 – Glazed Aluminum Curtain Walls - **DELETE** Paragraph 2.6-B in its entirety. **ADD** Paragraph 2.6-B to read as follows:

B. Firestop Sealant.

1. Basis-of-design: Hilti CP 606,
 - a. Based on UL/cUL System No. WW-D-0067.
2. Use only firestop products that have been UL 1479, ASTM E 814 or UL 2079 tested for specific fire-rated construction conditions conforming to construction assembly type, penetrating item type, annular space requirements, and fire-rating involved for each separate instance.

Item No. 3 – Drawing A1200 – Braddon & Peet Halls Typical Exterior Elevations - **REVISE** Elevation 1 – Exterior Elevation – West stair, to modify Curtain Wall type A as indicated on drawing AD2-A01

Item No. 4 – Drawing A1200 – Braddon & Peet Halls Typical Exterior Elevations - **REVISE** Elevation 4 – Exterior Elevation, to modify Curtain Wall type A as indicated on drawing AD2-A01

Item No. 5 – Drawing A1310 – Braddon & Peet Halls Typical Window Types and Details - **REVISE** Elevation 1 – Curtain Wall Type A – 4 Total, as indicated on drawing AD2-A01.

Item No. 6 – Drawing A1310 – Braddon & Peet Halls Typical Window Types and Details - **REVISE** Detail 5 – Mullion Trim Cap Detail, as indicated on drawing AD2-A02.

Attachments: AD2-A01 – Curtain Wall Type A, Dated 11/30/2018
AD2-A02 – Mullion Trim Cap Detail, Dated 11/30/2018

END OF ADDENDUM

ALFRED STATE COLLEGE

CURTAIN WALL REPLACEMENT AND ASBESTOS AND HAZARDOUS MATERIALS ABATEMENT

BRADDON HALL & PEET HALL
10 UPPER COLLEGE DRIVE
ALFRED, NY 14802

SED Control No. 3409309999 CR 4

BID DOCUMENTS

Date 11/30/2018 SEI Project No. 17-3009

Revisions

CURTAIN WALL TYPE A

AD1-A01

Reference DWG. A1310

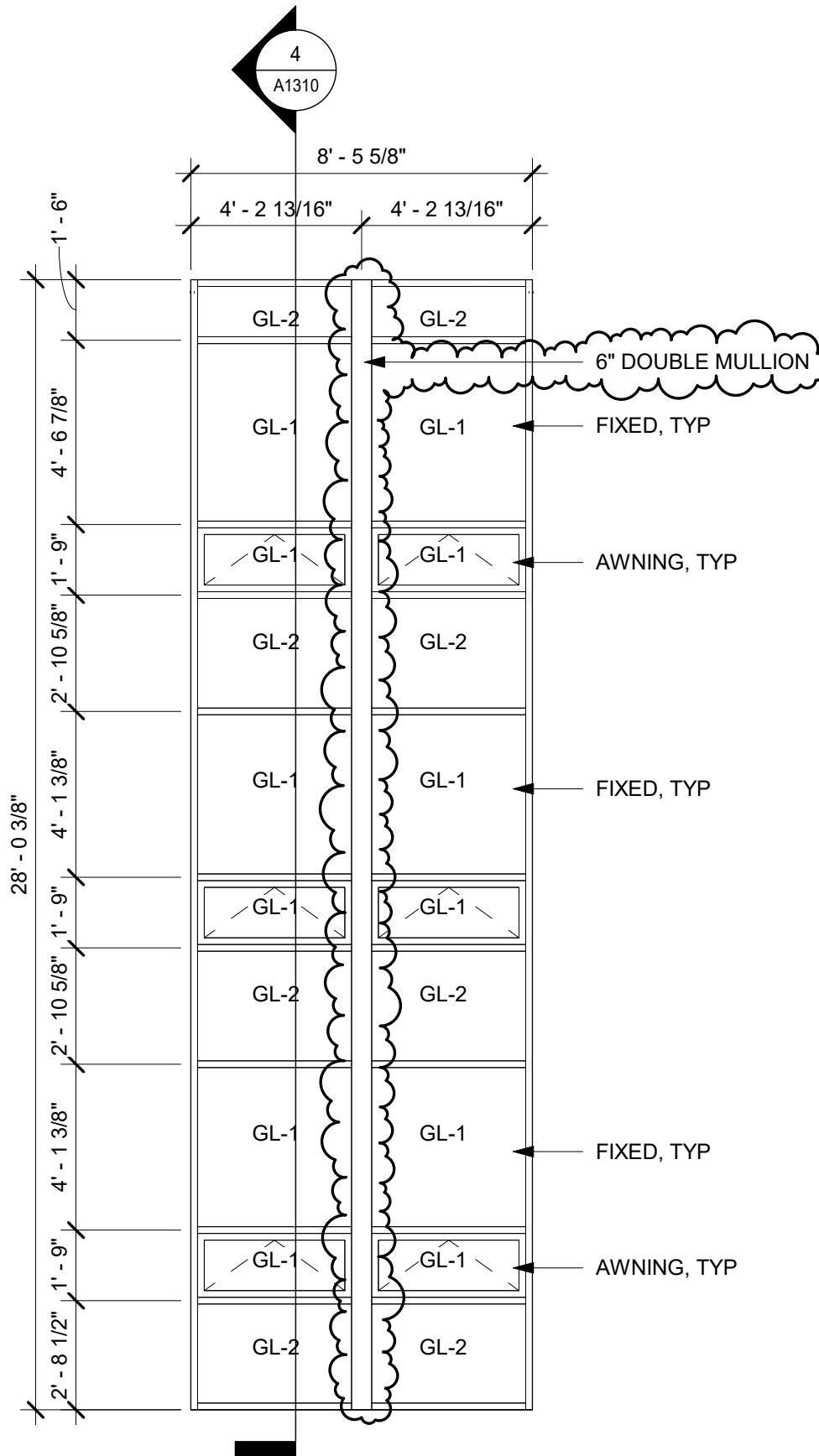

28' - 0 3/8"

1

CURTAIN WALL TYPE A - 4 TOTAL

1/4" = 1'-0"

ALFRED STATE COLLEGE

CURTAIN WALL REPLACEMENT AND ASBESTOS AND HAZARDOUS MATERIALS ABATEMENT
 BRADDON HALL & PEET HALL
 10 UPPER COLLEGE DRIVE
 ALFRED, NY 14802

SED Control No. 3409309999 CR 4

BID DOCUMENTS

Date 11/30/2018 SEI Project No. 17-3009
 Revisions

MULLION TRIM CAP DETAIL

AD1-A02

Reference DWG. A1310

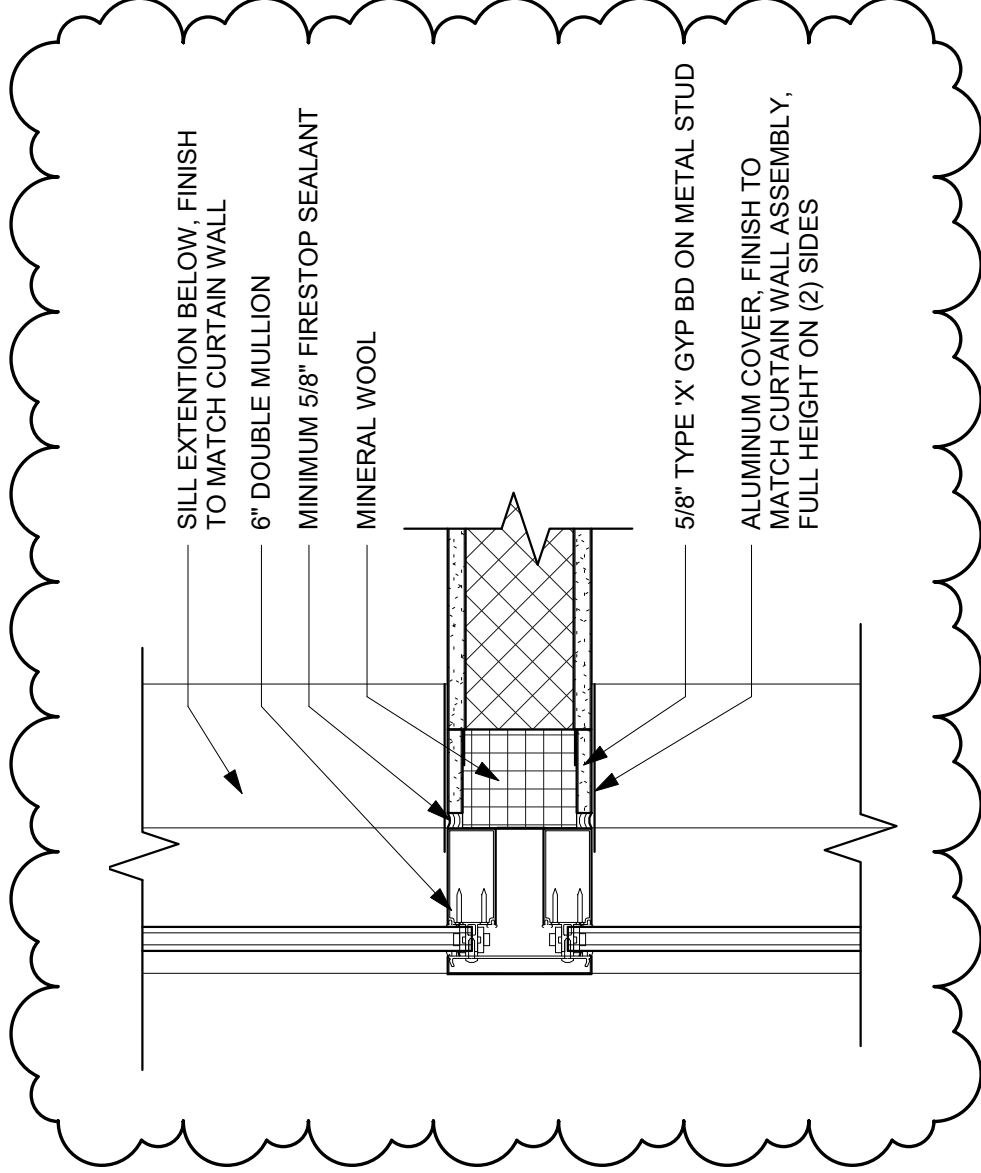

5 MULLION TRIM CAP DETAIL

1 1/2" = 1'-0"

5